CRUSTACEA LIBRARY
SMITHSONIAN INST.
RETURN TO W-119

DIVISION MARINE
INVERTEBRATES

CRUSTACEA LIBRARY
SMITHSONIAN INST.
RETURN TO W-119

152468

TABLEAU ENCYCLOPÉDIQUE ET MÉTHODIQUE

DES TROIS RÈGNES DE LA NATURE.

LIBRARY
Division of Crustacea

CRUSTACEA LIBRARY
SMITHSONIAN INST.
RETURN TO W-119

Encyclopedie Method

Encyclopédie méthodique
CRUSTACEA LIBRARY
SMITHSONIAN INST.
RETURN TO W-119

TABLEAU ENCYCLOPÉDIQUE ET MÉTHODIQUE DES TROIS RÈGNES DE LA NATURE.

DIX-HUITIÈME PARTIE.

INSECTES.

A PARIS,
Chez HENRI AGASSE, Imprimeur-Libraire, rue des Poitevins, N°. 18.

M. DCC. XCVII.
L'AN V. DE LA RÉPUBLIQUE FRANÇAISE.

Nous nous proposions de donner quelques feuilles du Texte des Planches d'*Insectes*; mais l'Auteur a jugé plus convenable de donner de suite le Texte qui concerne ces Planches, afin d'avoir le temps d'y mettre plus de perfection, de méthode & d'exactitude. Nous répétons ici ce que nous avons souvent dit aux Souscripteurs : nous les invitons à ne faire relier aucun volume de Planches, parce que nous leur indiquerons l'ordre essentiel à suivre pour ne pas confondre une partie des Planches d'*Histoire Naturelle* avec une autre, par exemple celles des *Insectes* avec celles qui appartiennent aux *Vers*, &c.

SMITHSONIAN
SEP 17 1959
LIBRARY

25 E562 1782 ptle 18 INVTS

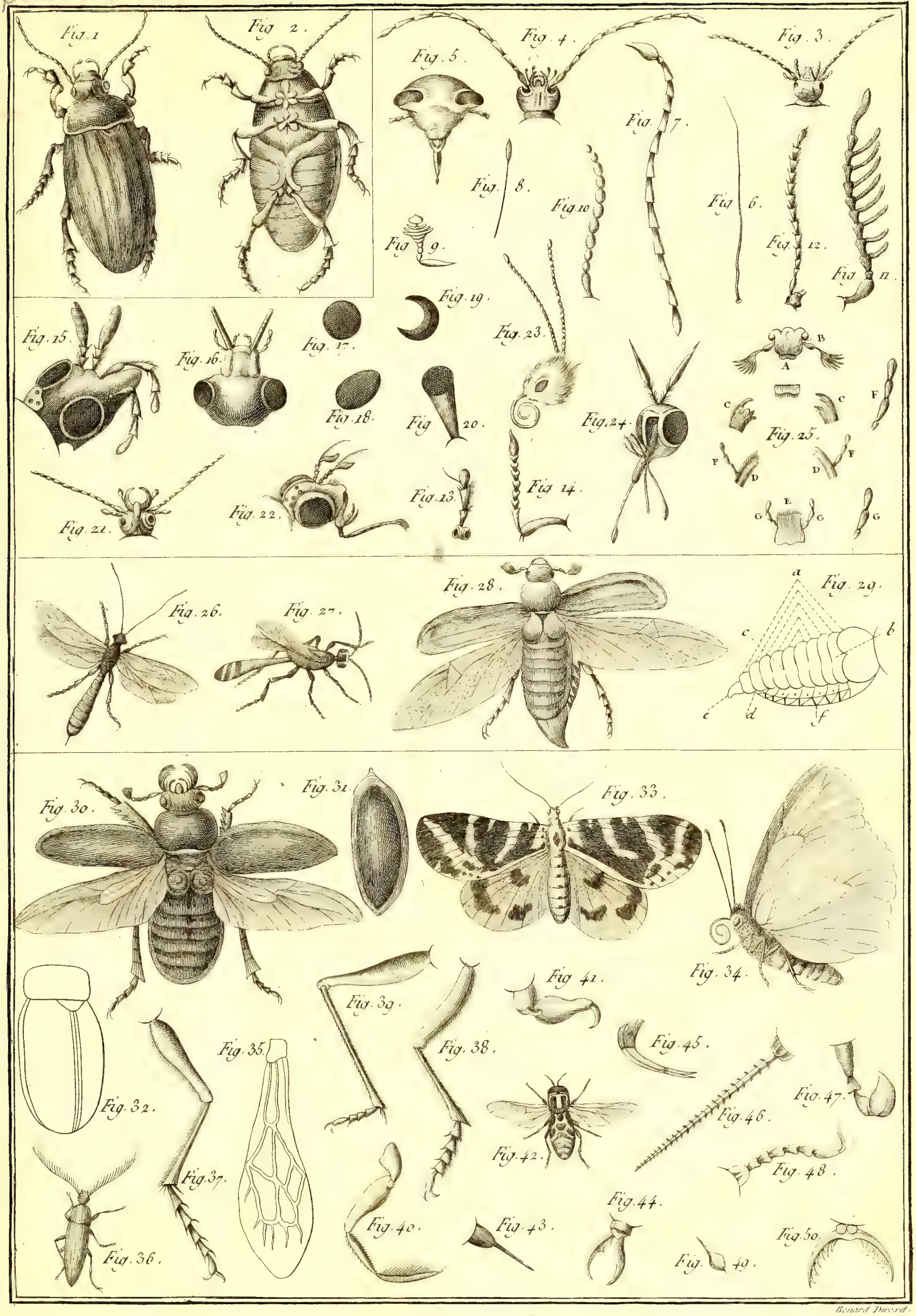

Benard Direxit.

HISTOIRE NATURELLE, *Insectes, la Tête, la Poitrine, le Tronc, et les Membres.*

DSI

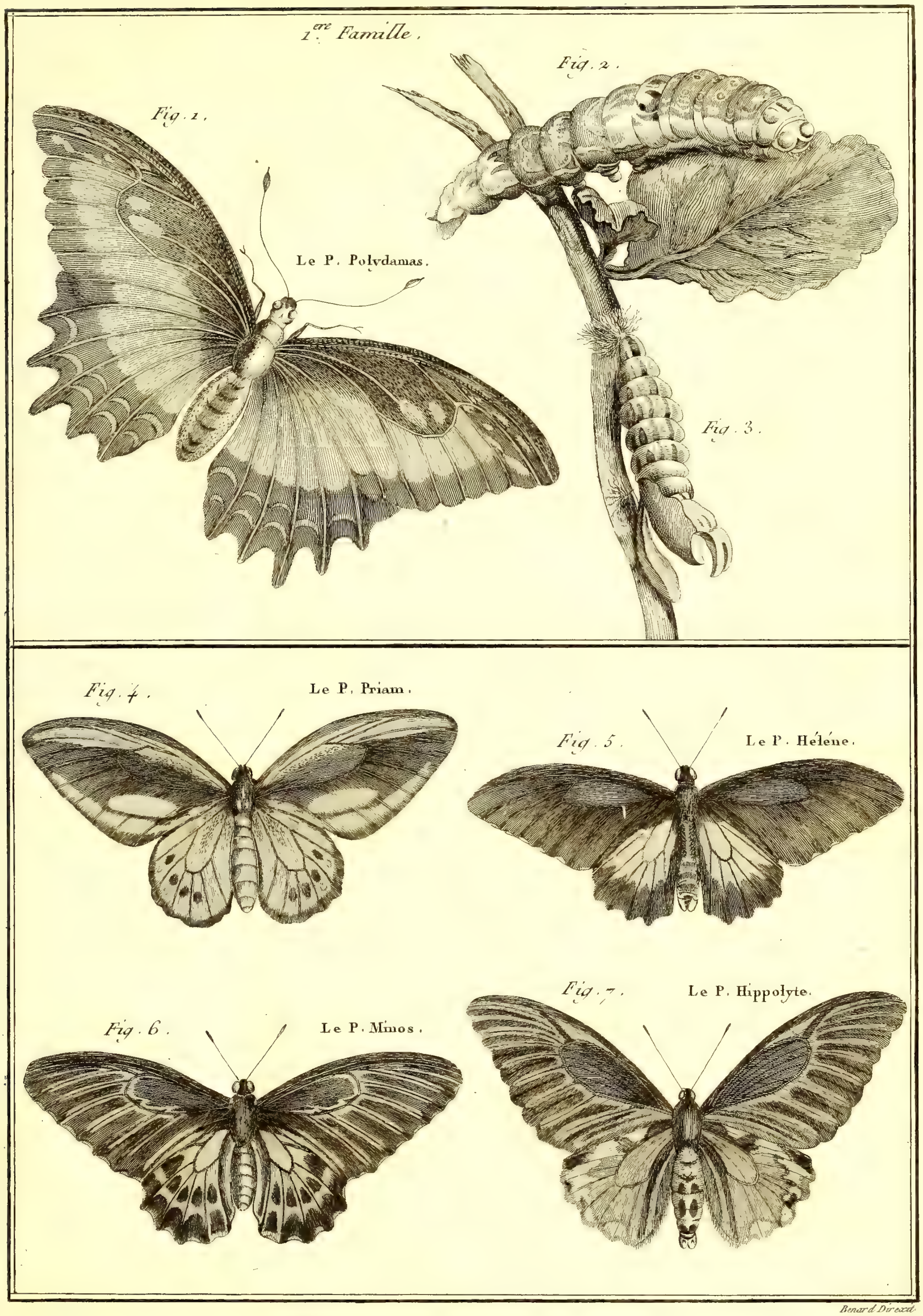

Benard Direxit

HISTOIRE NATURELLE, *Insectes.*

Suite de la 1.ere Famille.

Fig. 1.ere

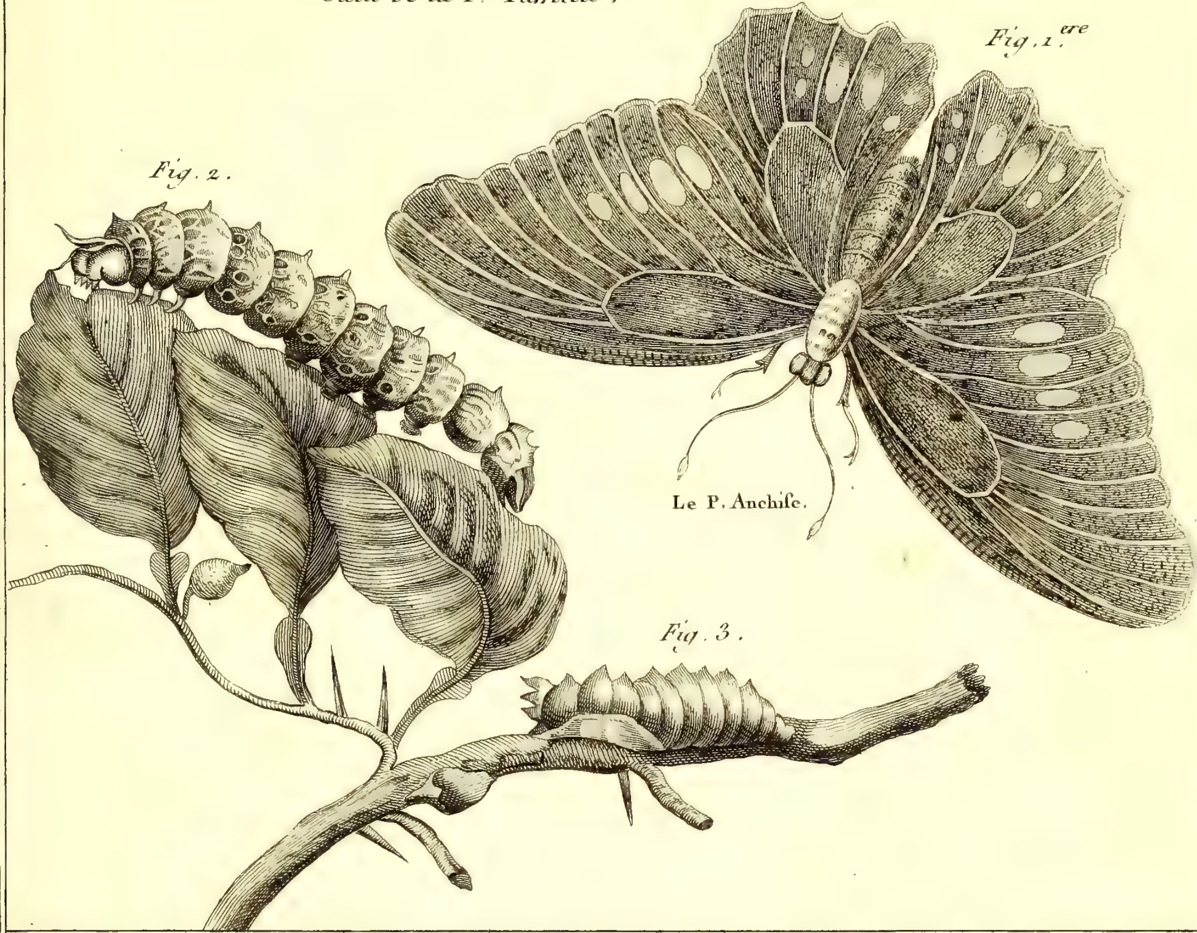

Le P. Anchise.

Fig. 2.

Fig. 3.

Fig. 4. Le P. Drusius.

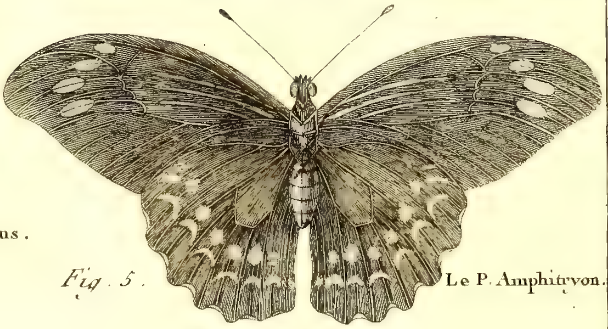

Fig. 5. Le P. Amphitryon.

Fig. 7. Le P. Agénor.

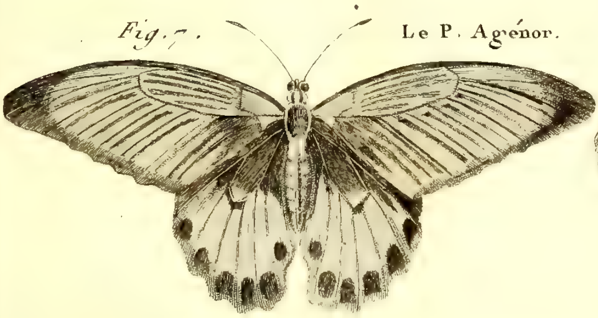

Fig. 6. Le P. Gambrisius.

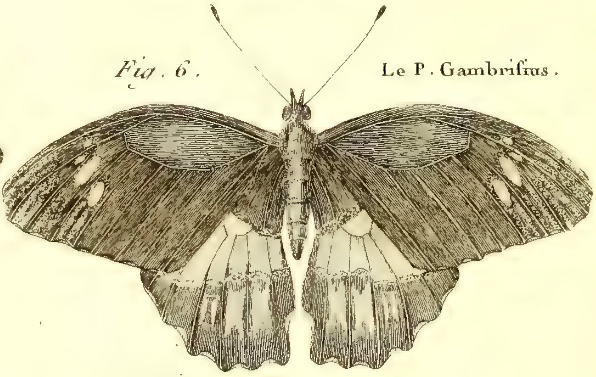

Benard Direxit

Suite de la 1.ere Famille.

Le P. Polymneftor. *Fig. 1.ere*

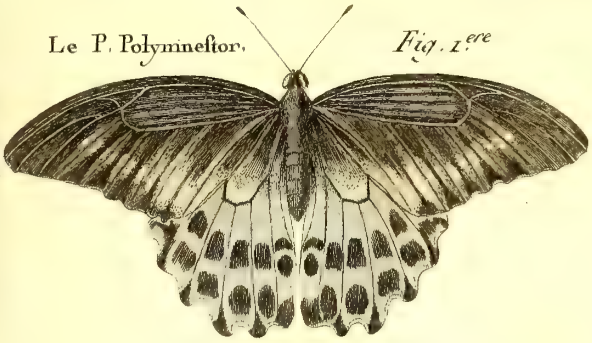

Fig. 2. Le P. Memnon.

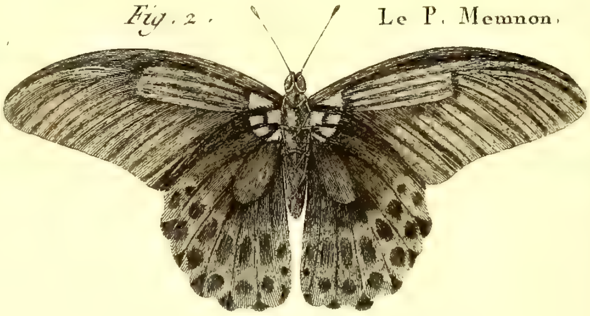

Fig. 3. Le P. Protenor.

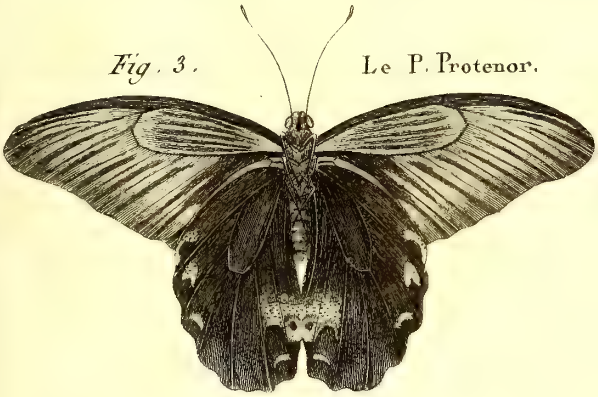

Fig. 4. Le P. Ariftée.

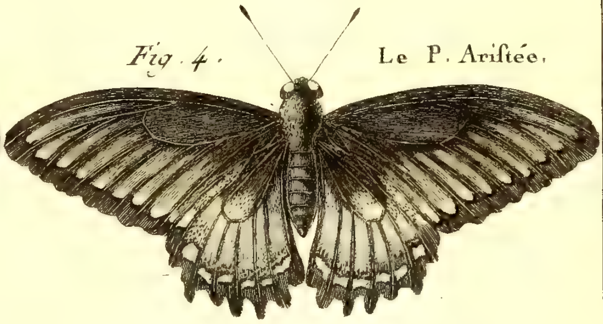

Fig. 4 bis.

Le P. Belus. *Fig. 5.*

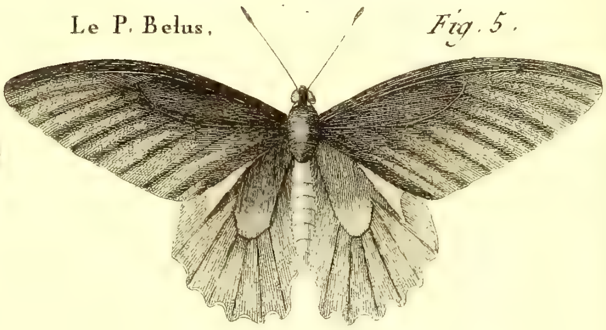

Fig. 6. Le P. Eurypyle.

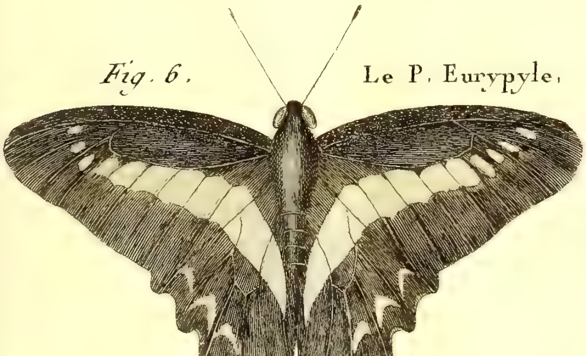

Fig. 7. Le P. Egifte.

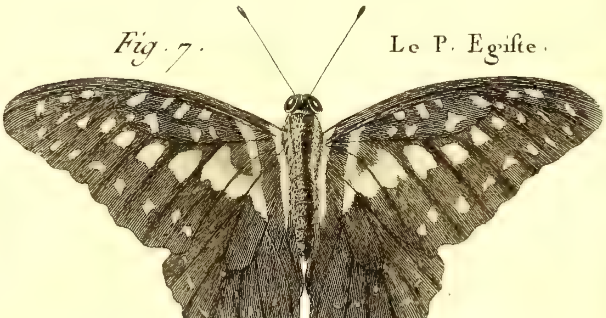

Benard Direxit.

Suite de la 1.re Famille.

Le P. Nirée. *Fig. 1.re*

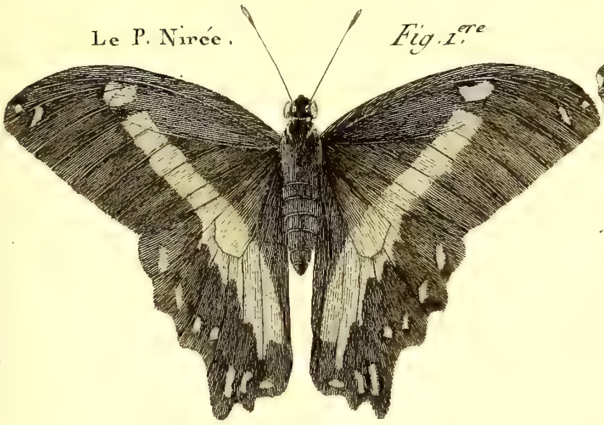

Fig. 2. Le P. Demolée.

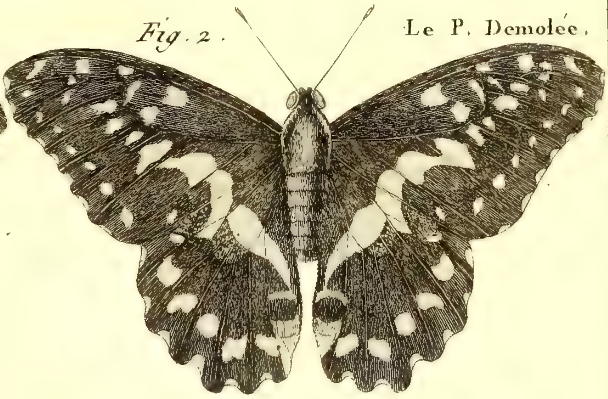

Fig. 3 Le P. Tullus.

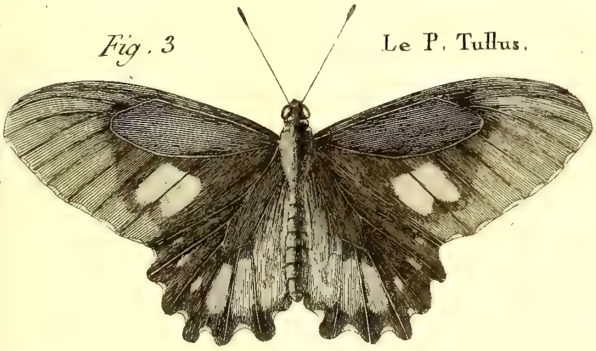

Fig. 4. Le P. Vertumne.

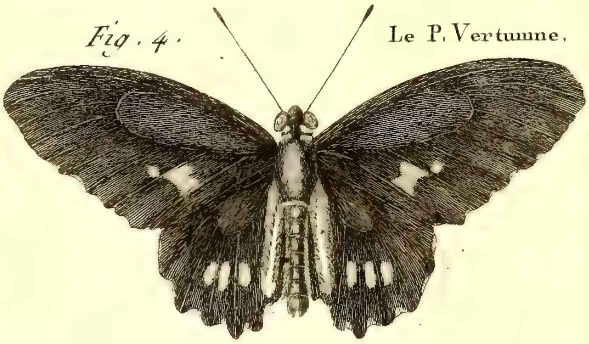

Le P. Eurimede. *Fig. 5.*

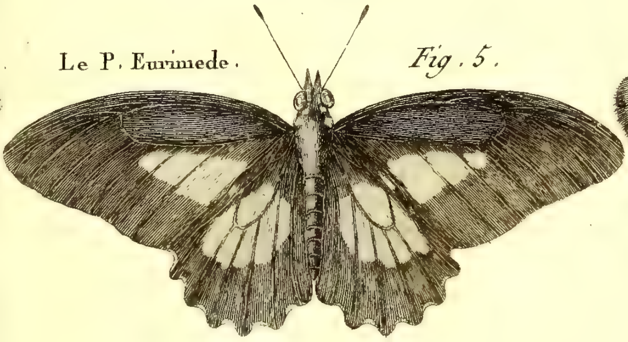

Le P. Arbates. *Fig. 6.*

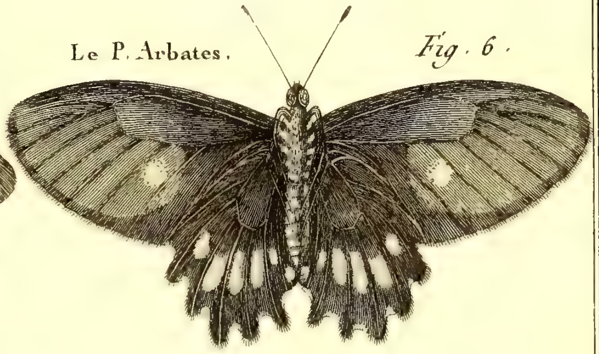

Fig. 7. Le P. Similis.

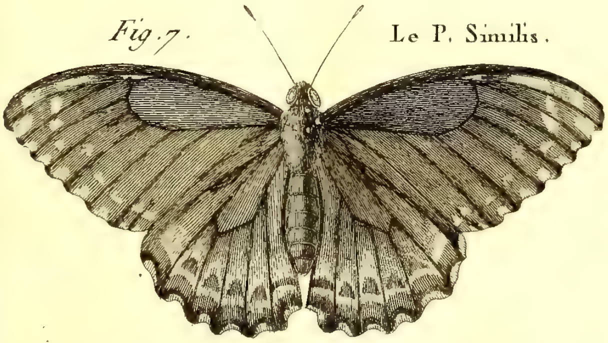

Fig. 8. Le P. Panope.

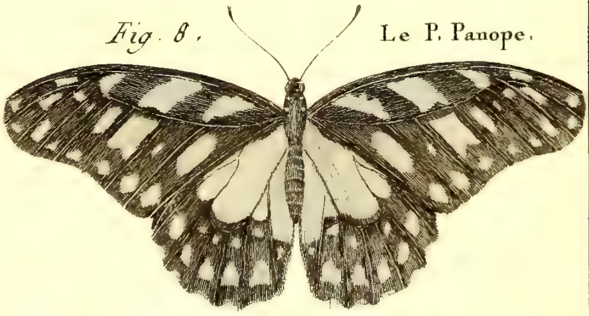

Benard Direxit.

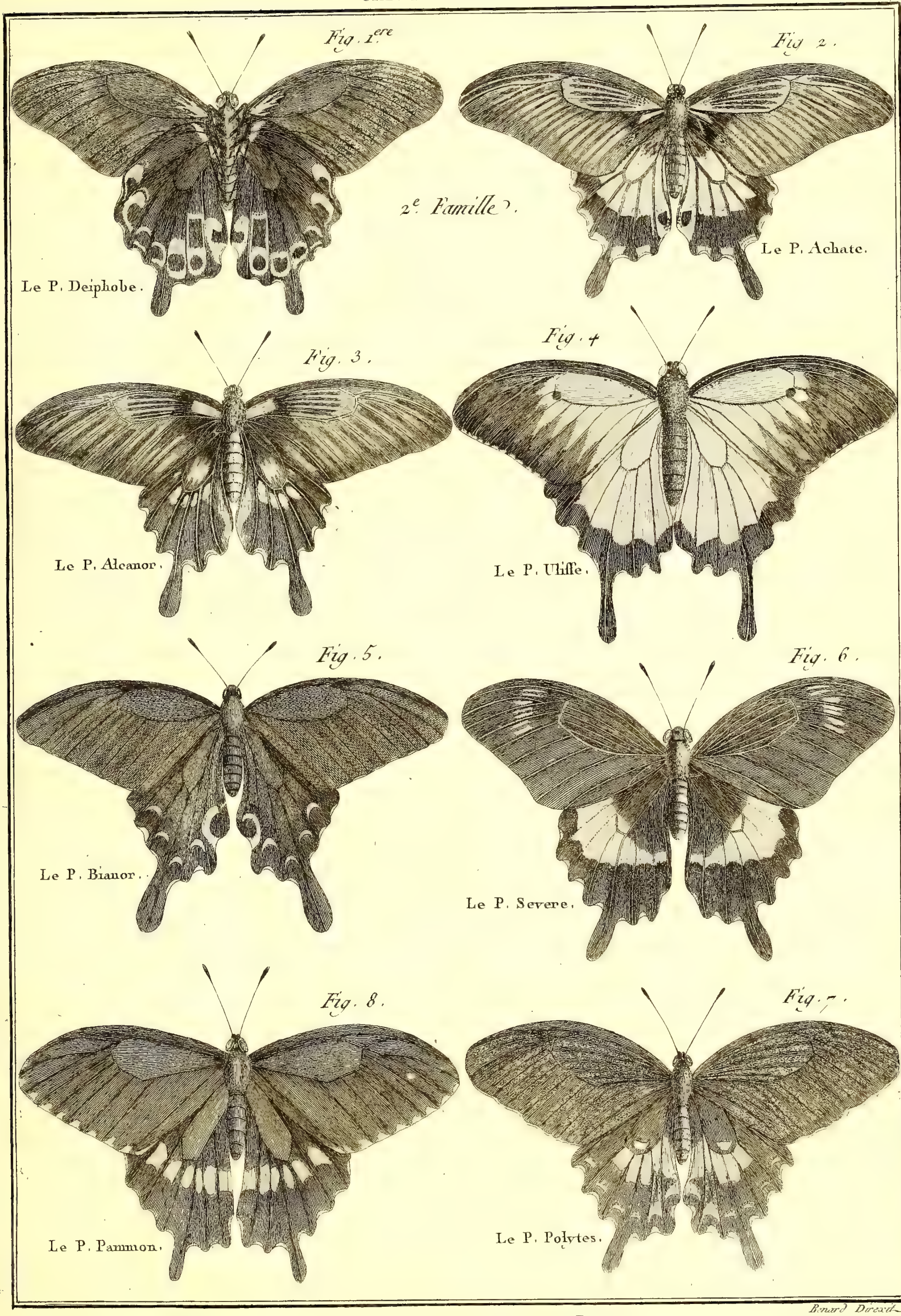

Benard Direxit

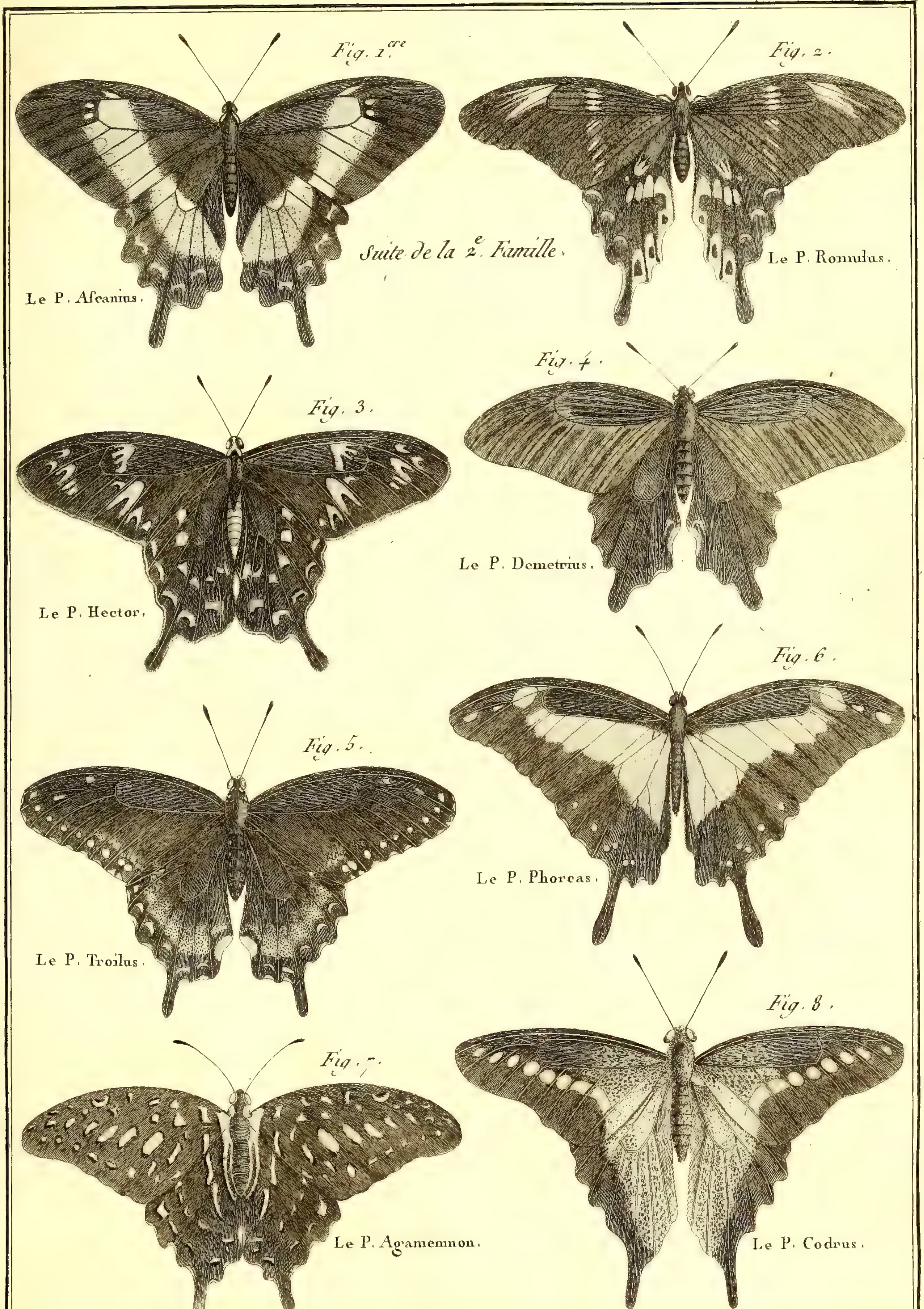

Benard Direxit.

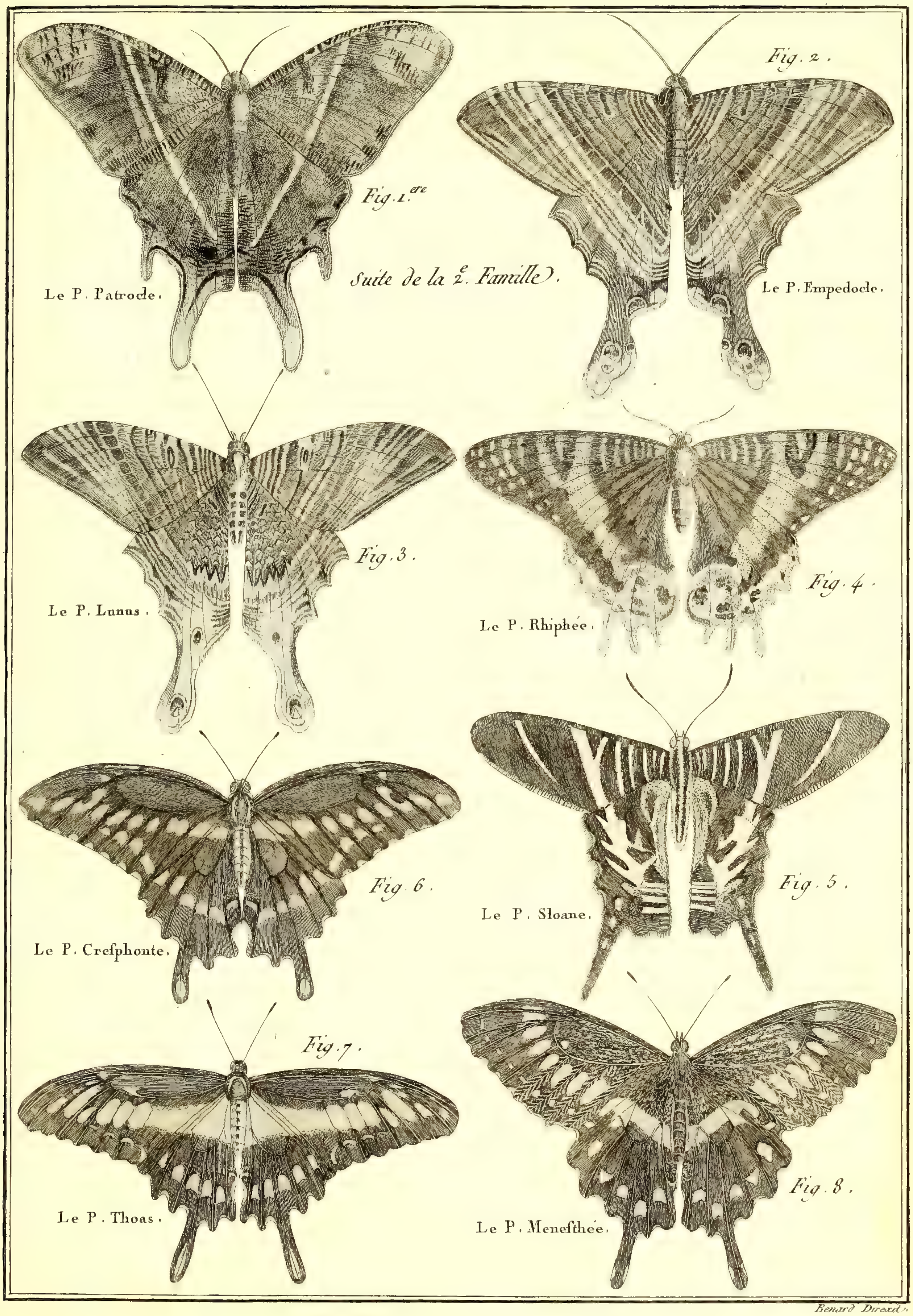

Benard Direxit.

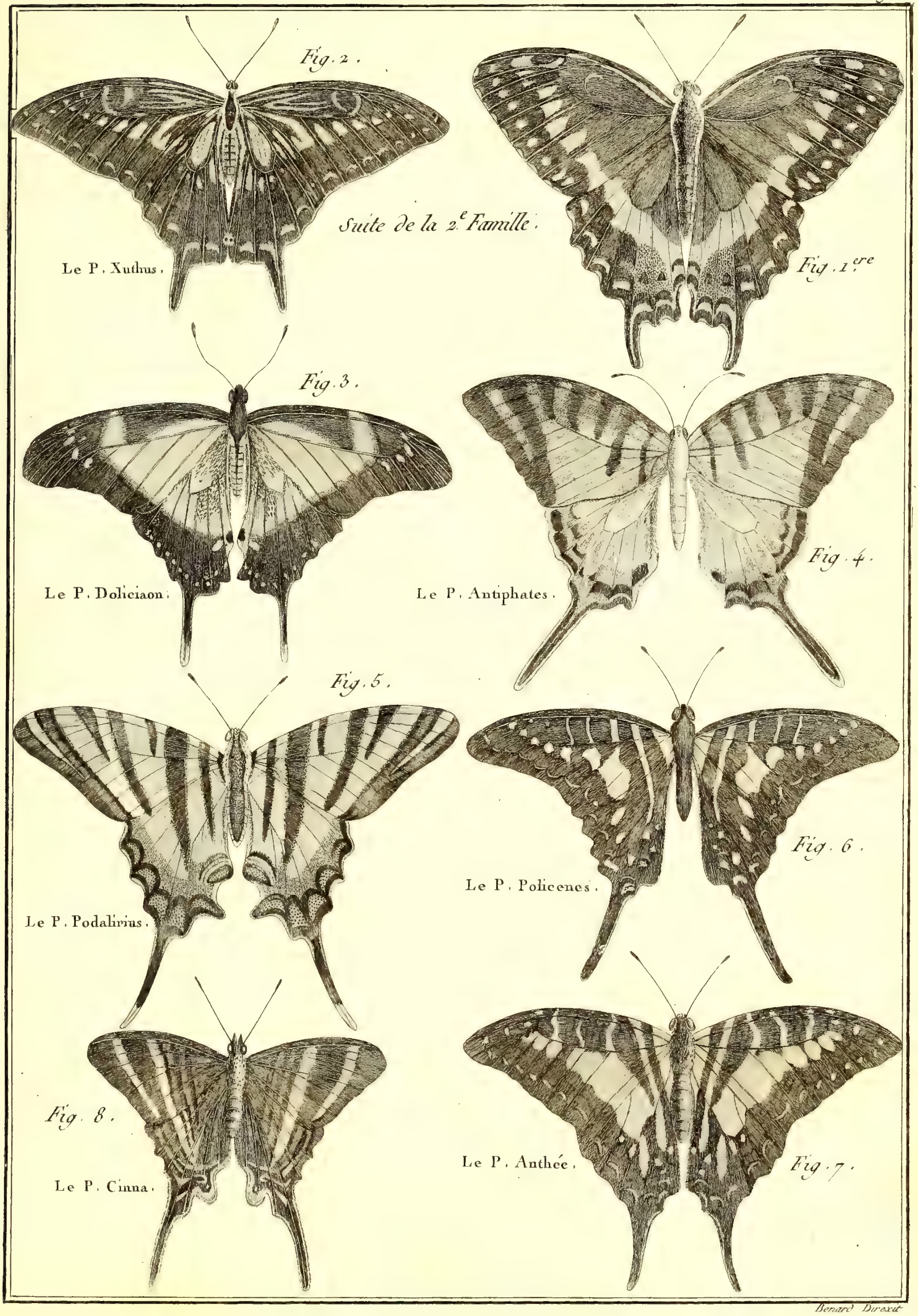

Benard Direxit

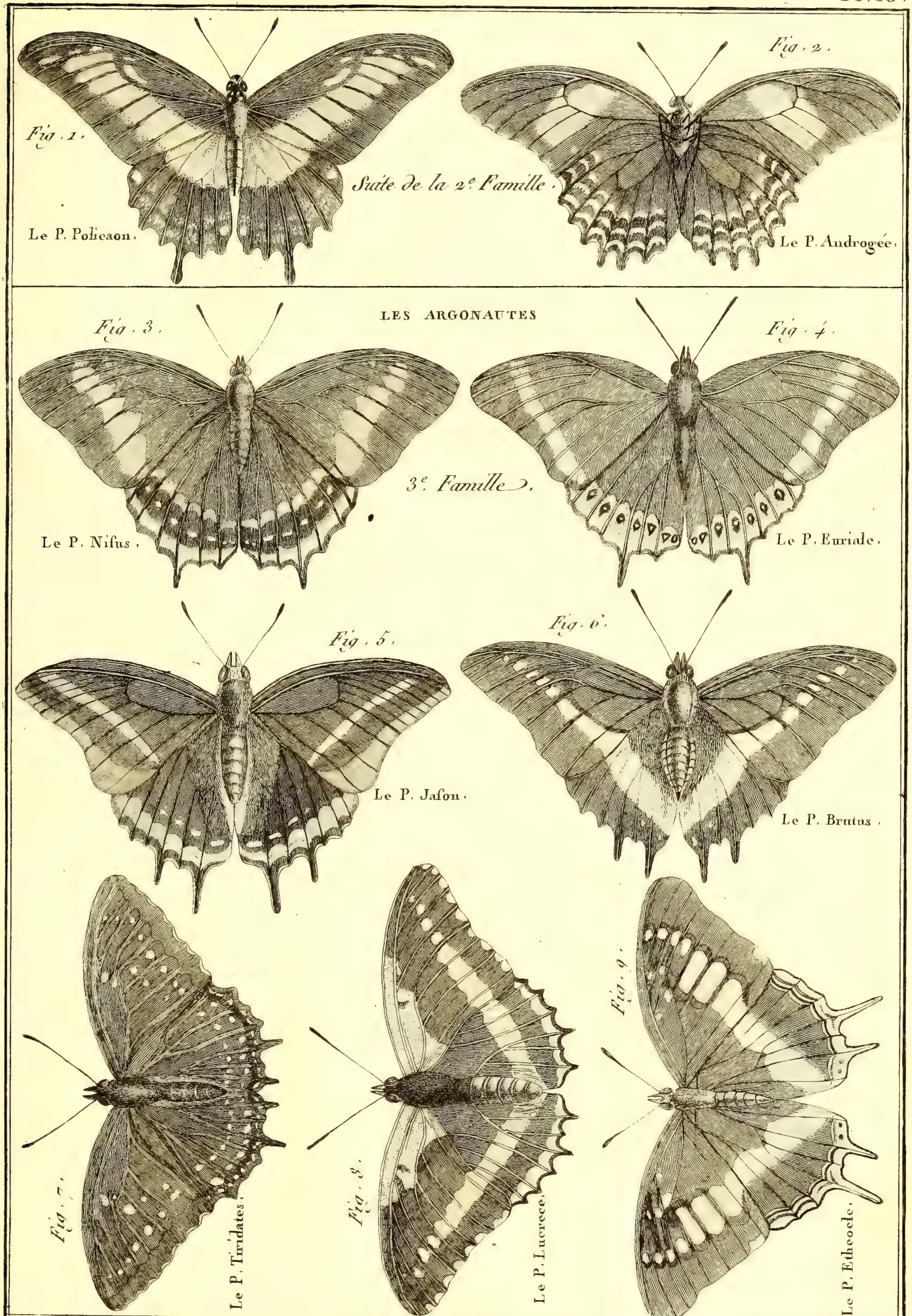

Benard Direxit.

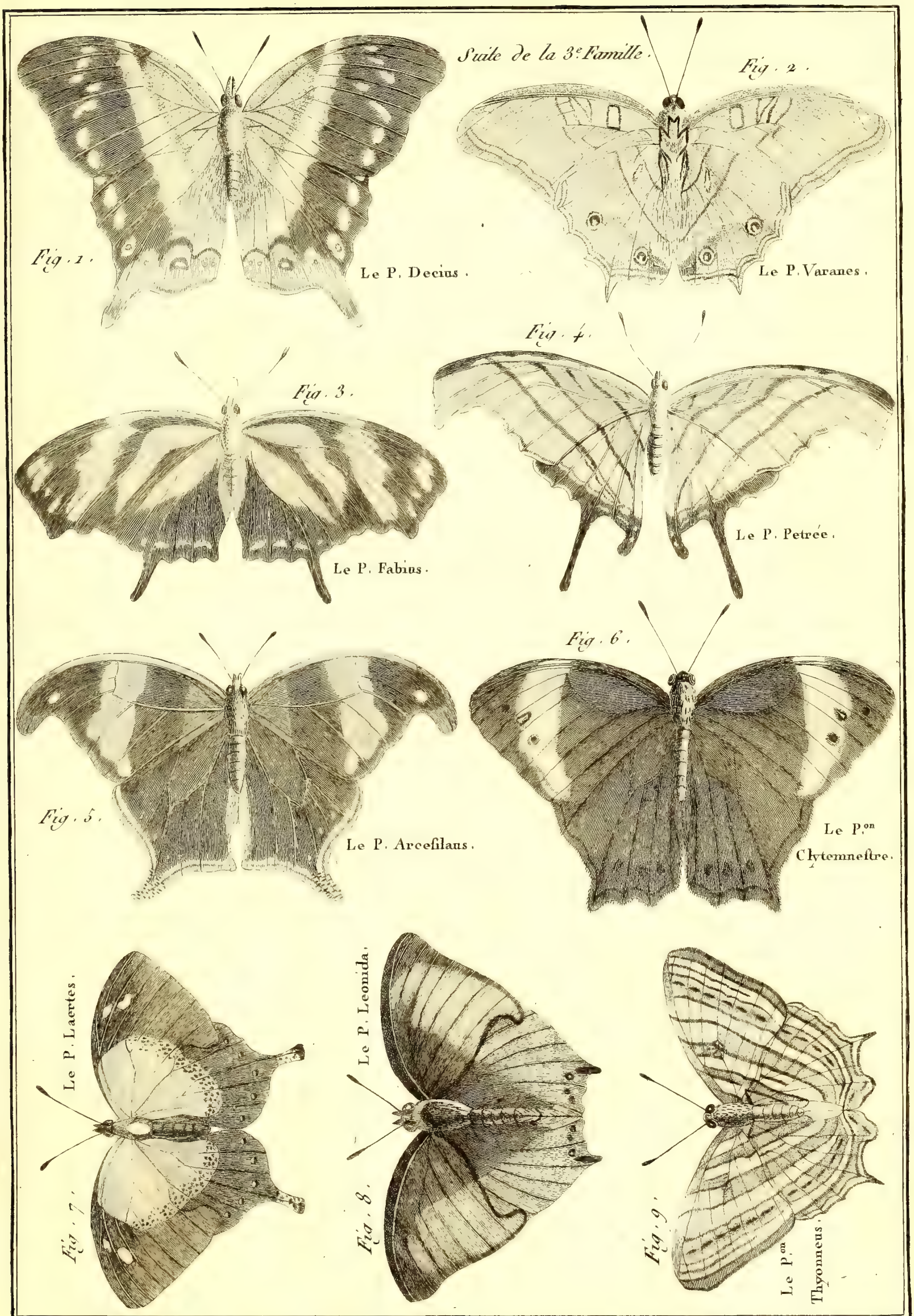

Benard Direxit.

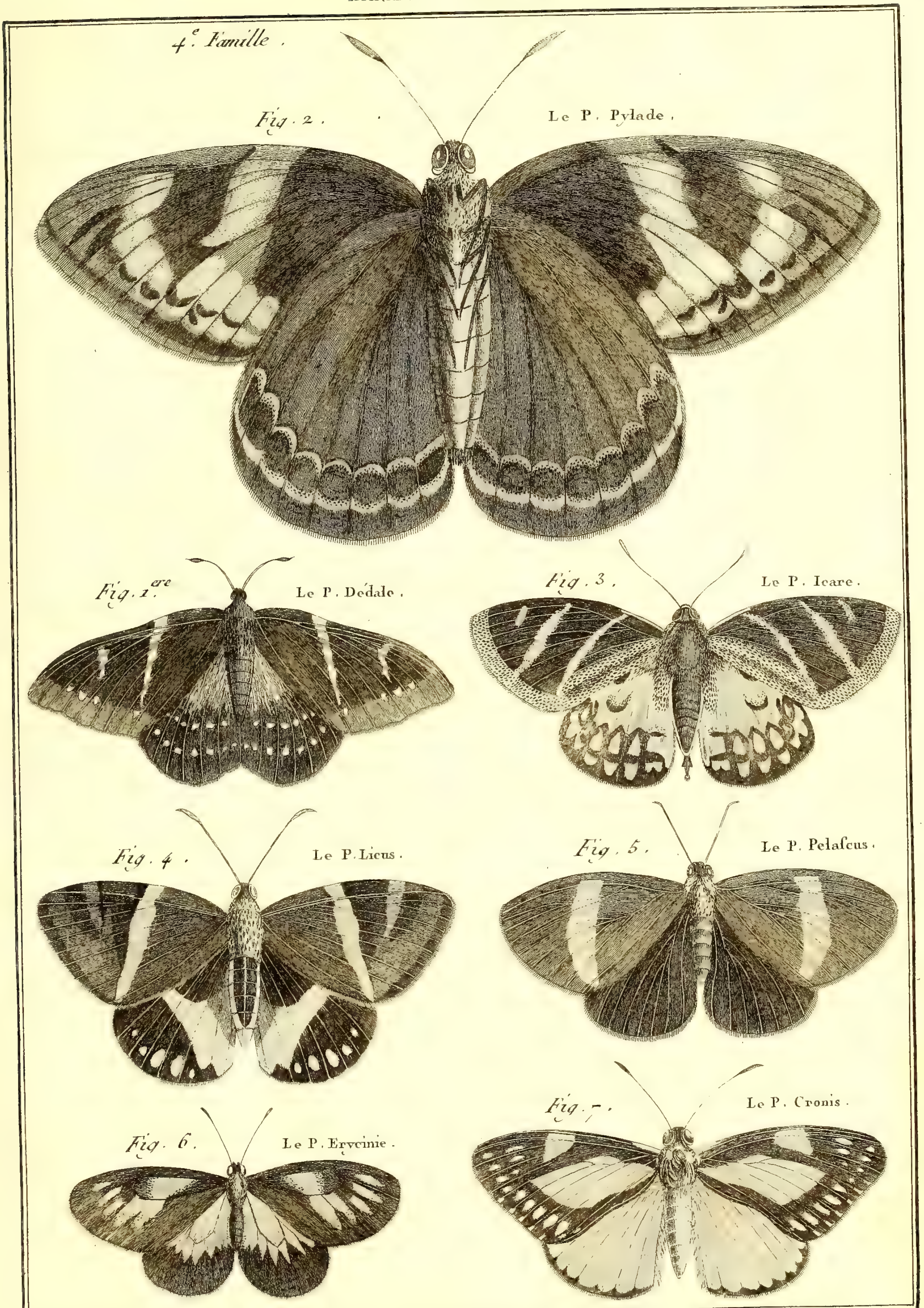

Benard Direxit.

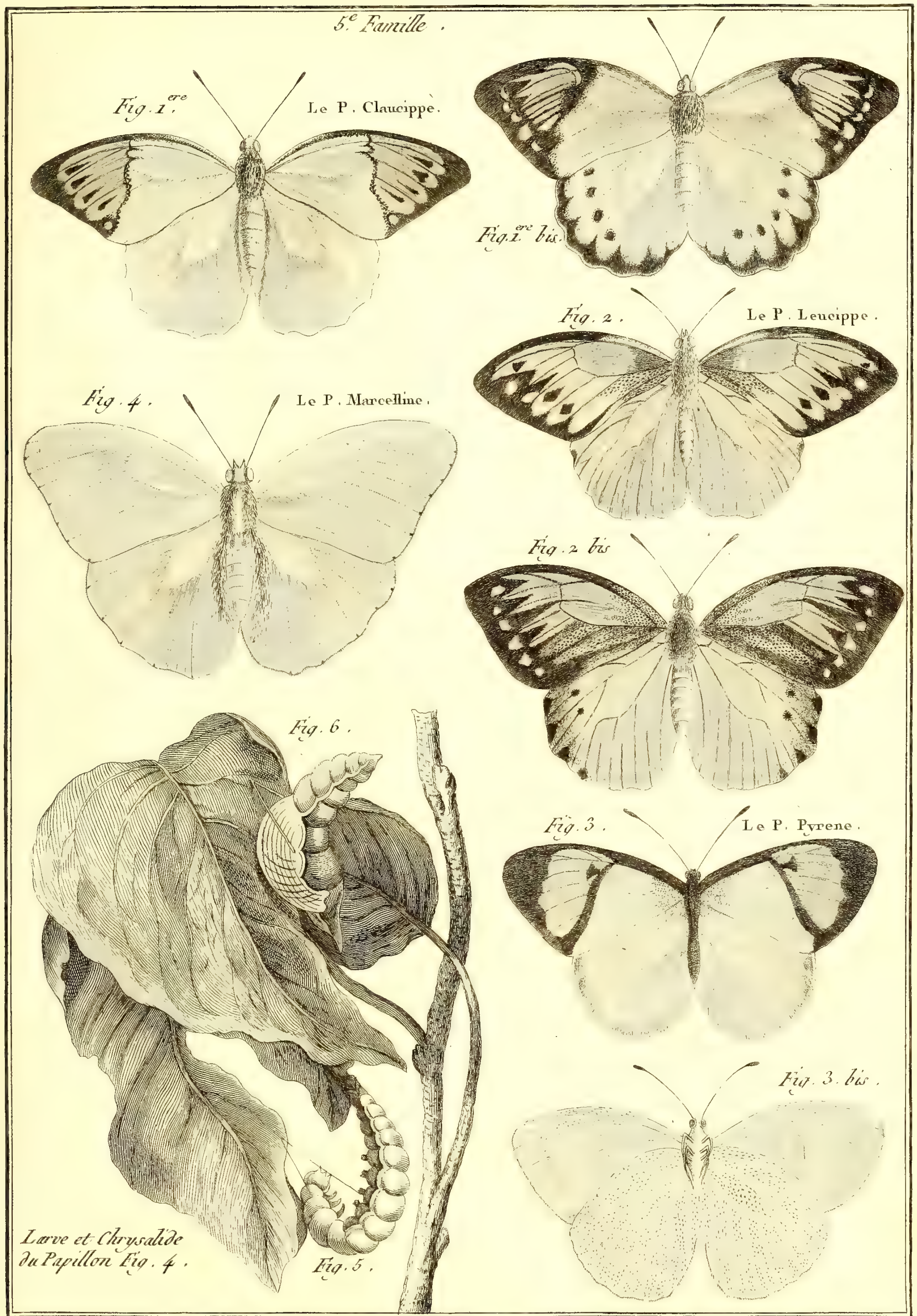
5.e Famille.
Fig. 1.ere Le P. Claucippe.
Fig. 1.ere bis.
Fig. 2. Le P. Leucippe.
Fig. 2 bis
Fig. 4. Le P. Marcelline.
Fig. 6.
Fig. 3. Le P. Pyrene.
Fig. 3. bis.
Larve et Chrysalide du Papillon Fig. 4.
Fig. 5.
Benard Direxit.

7.

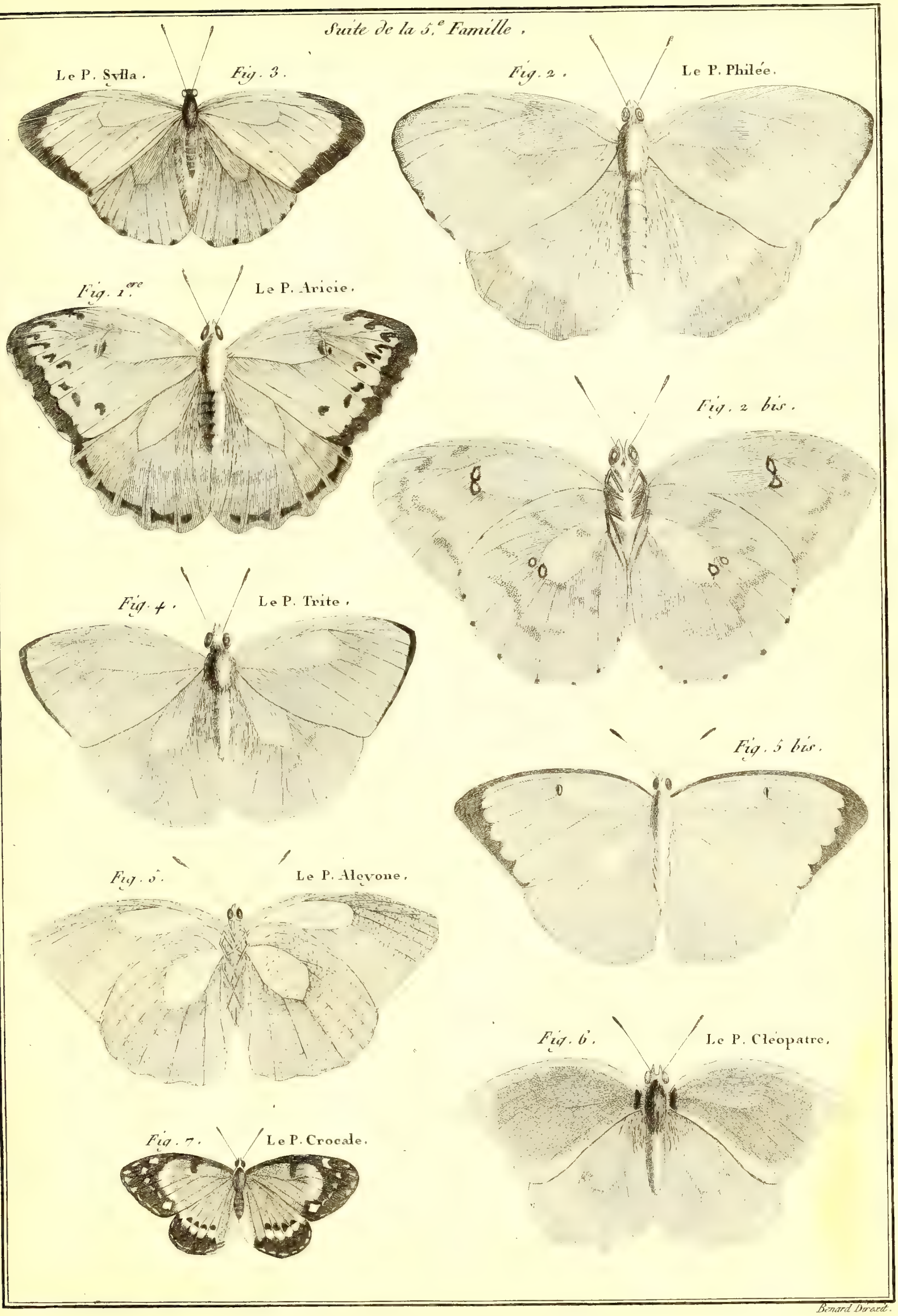

Benard Direxit .

HISTOIRE NATURELLE , *Insectes* .

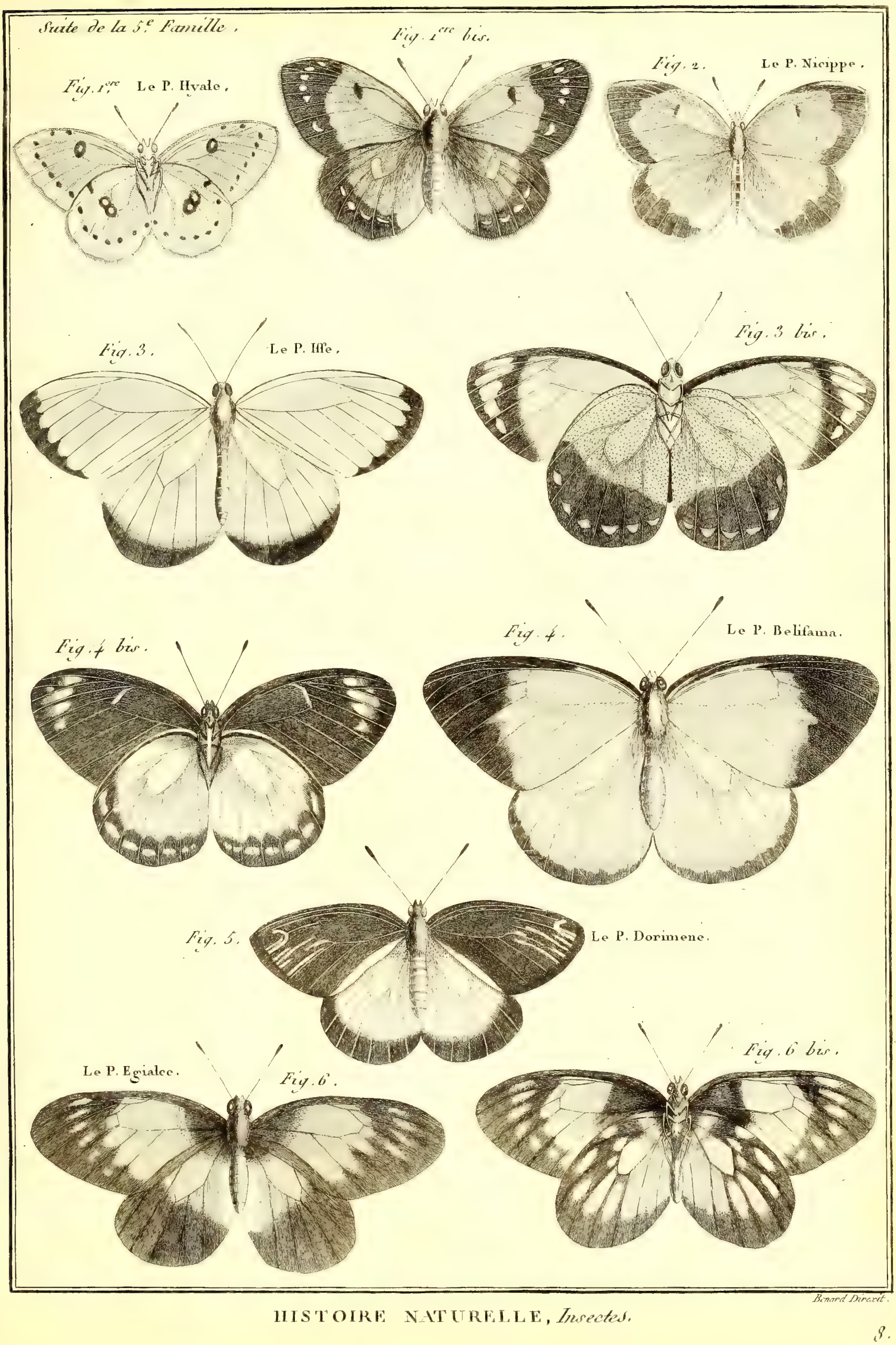

Benard Direxit.

Suite de la 5.e Famille.

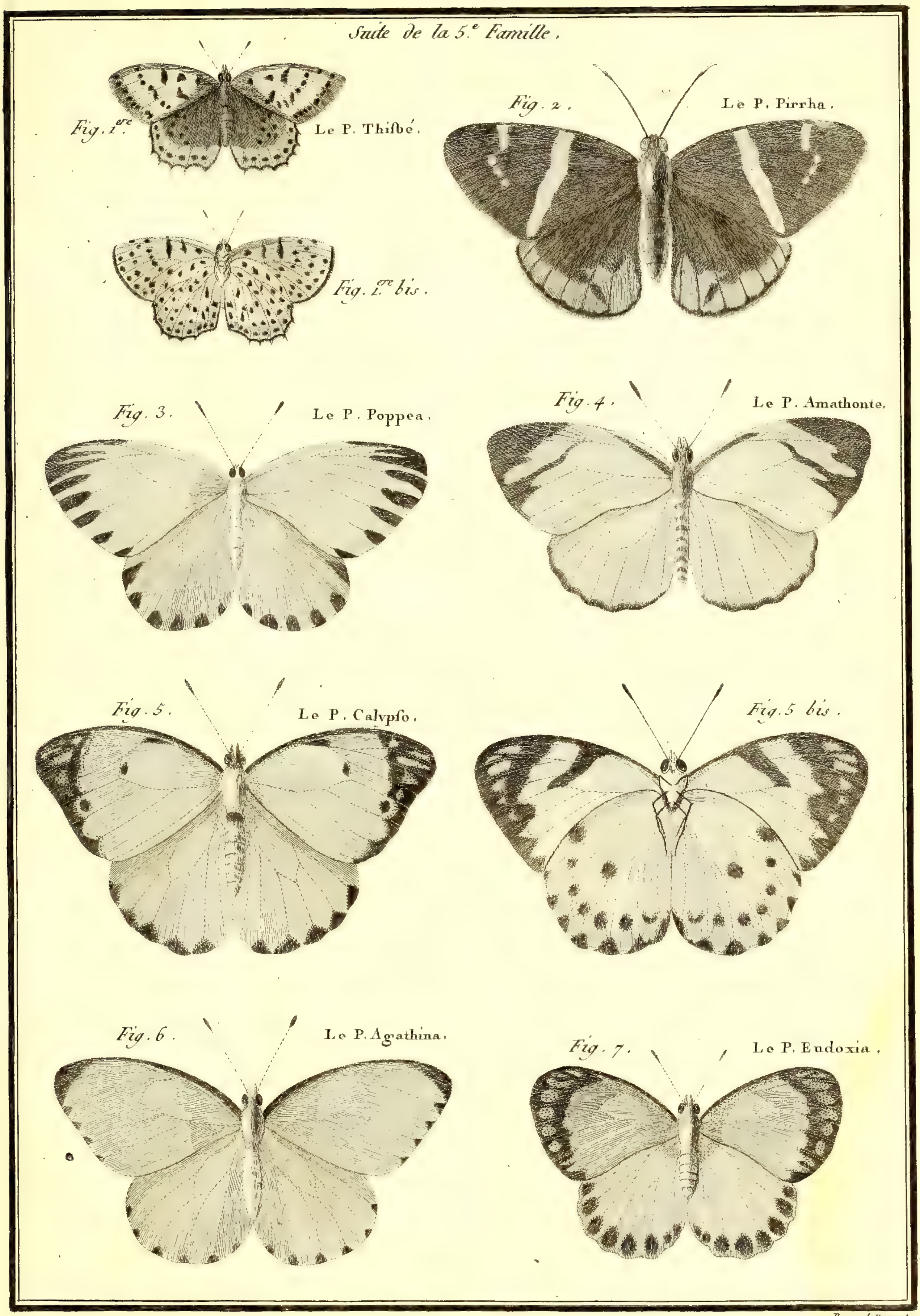

Benard Direxit.

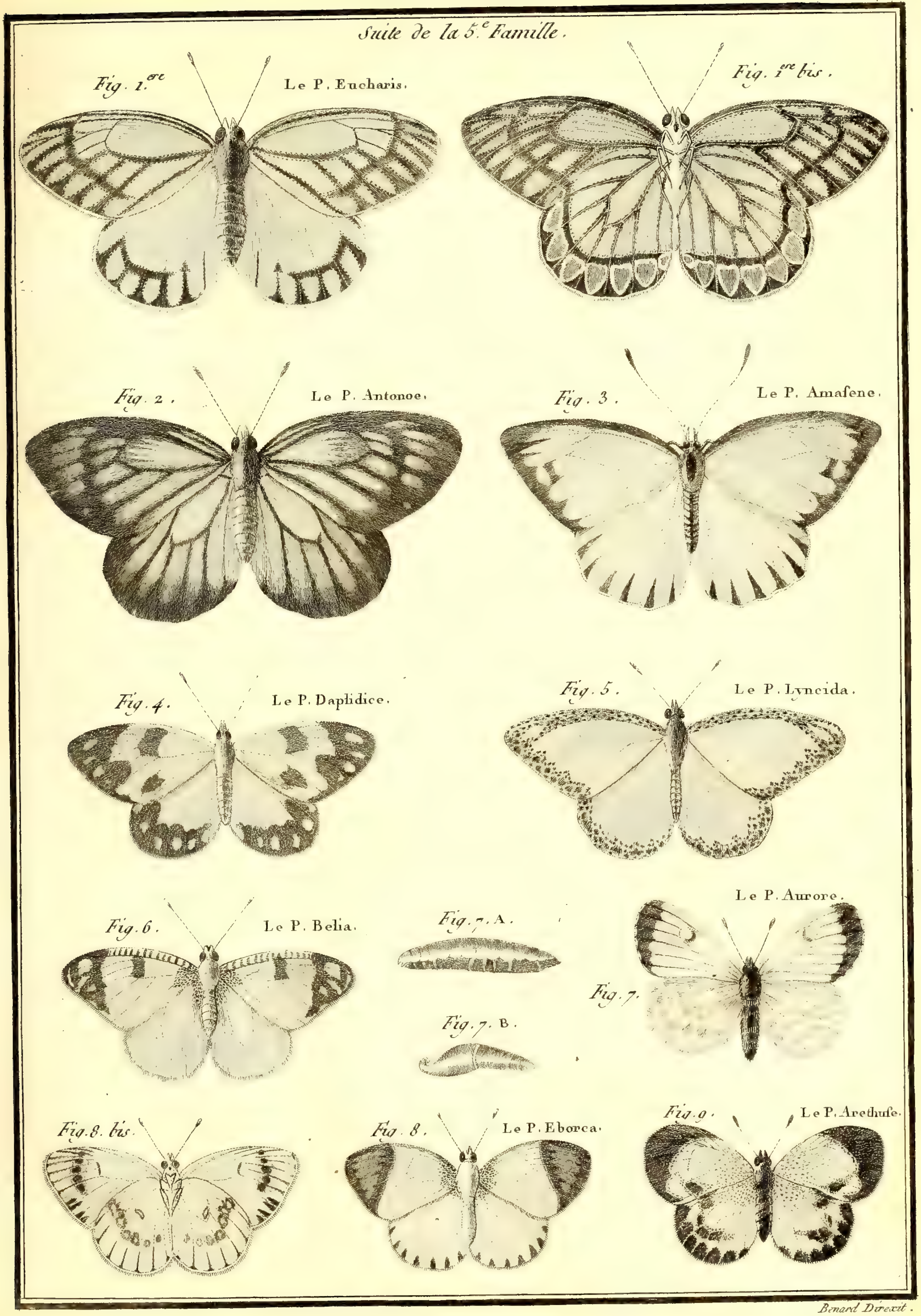

Benard Direxit.

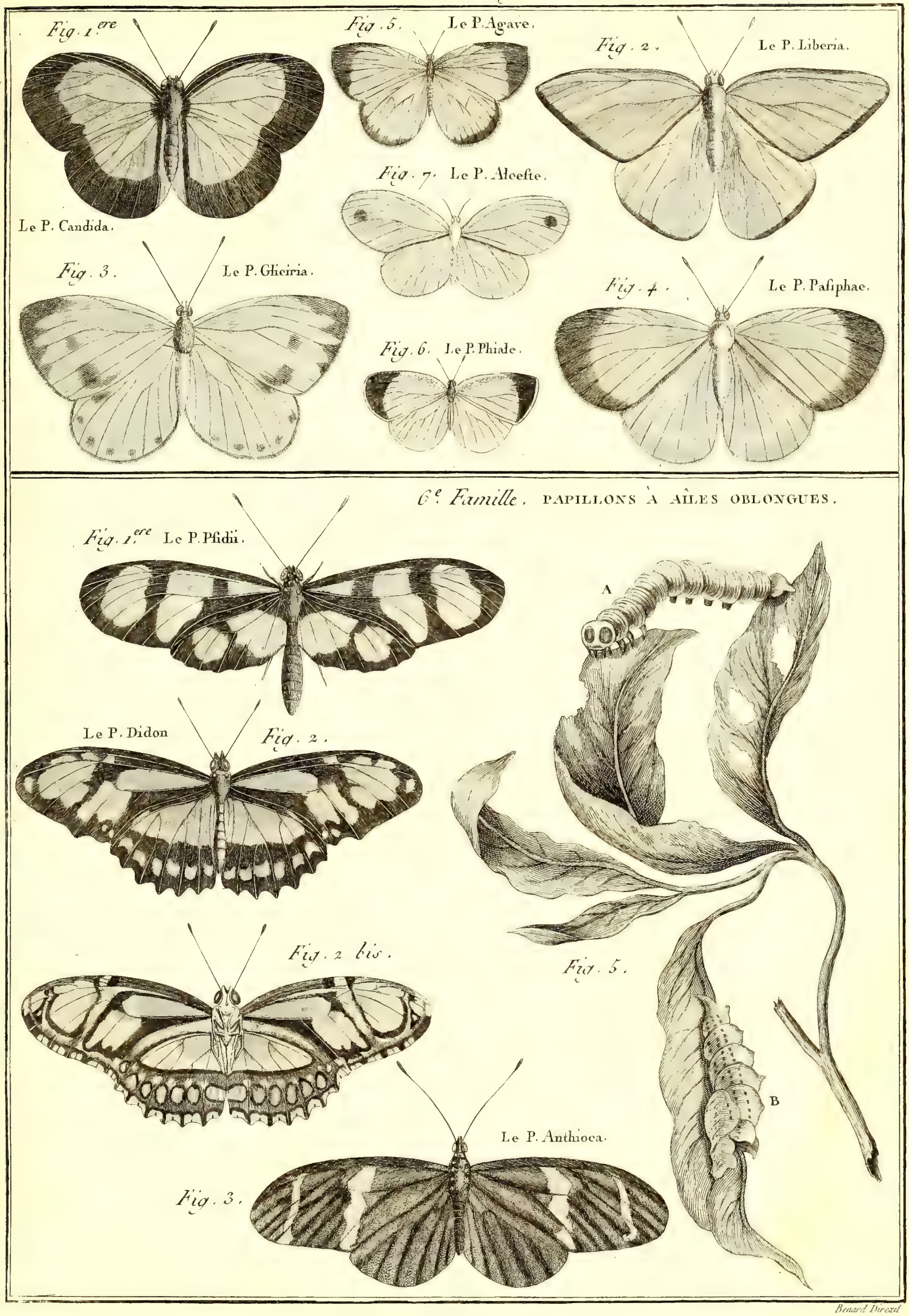

Benard Direxit

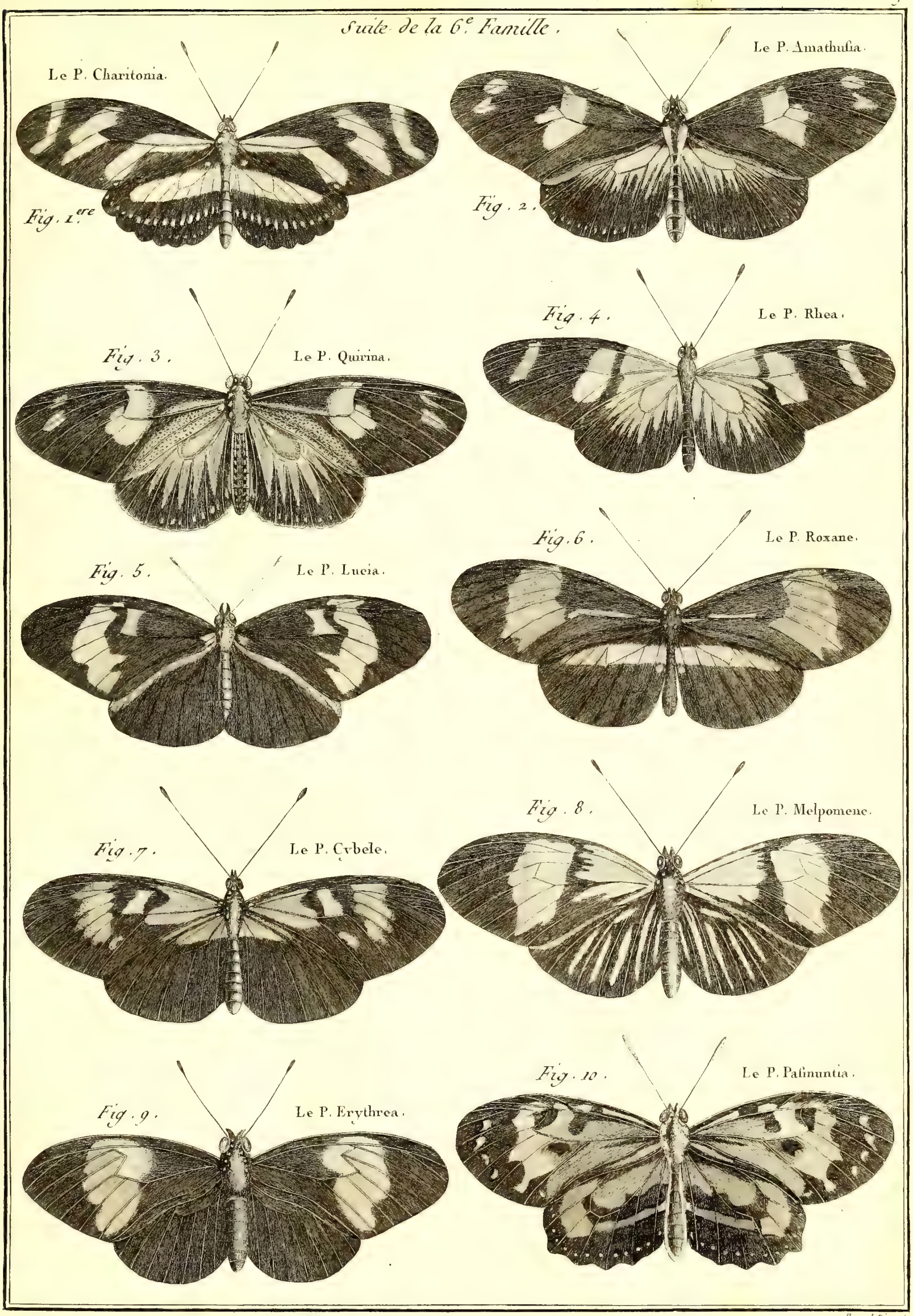

Benard Direxit.

HISTOIRE NATURELLE, *Insectes.*

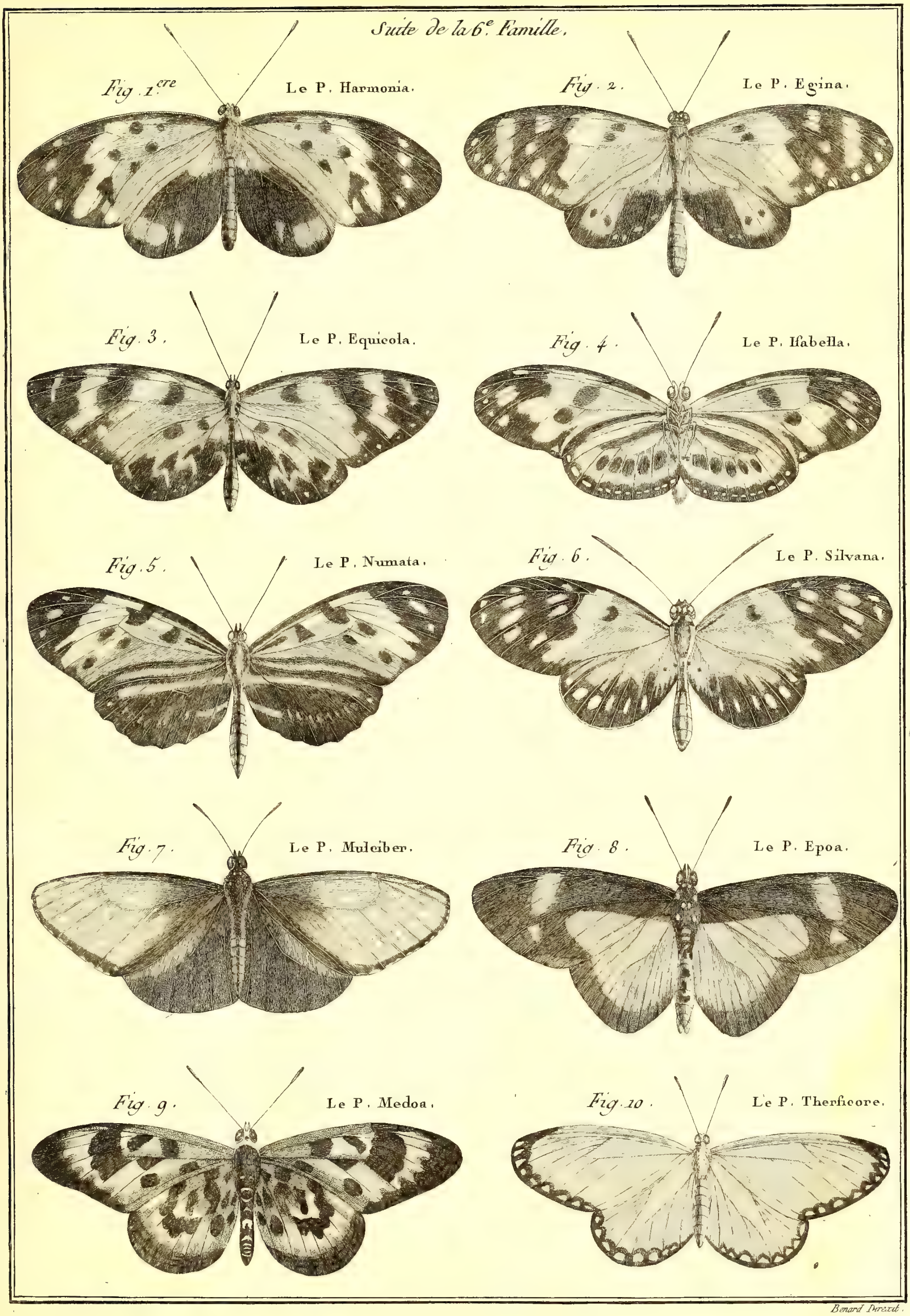

Benard Direxit.

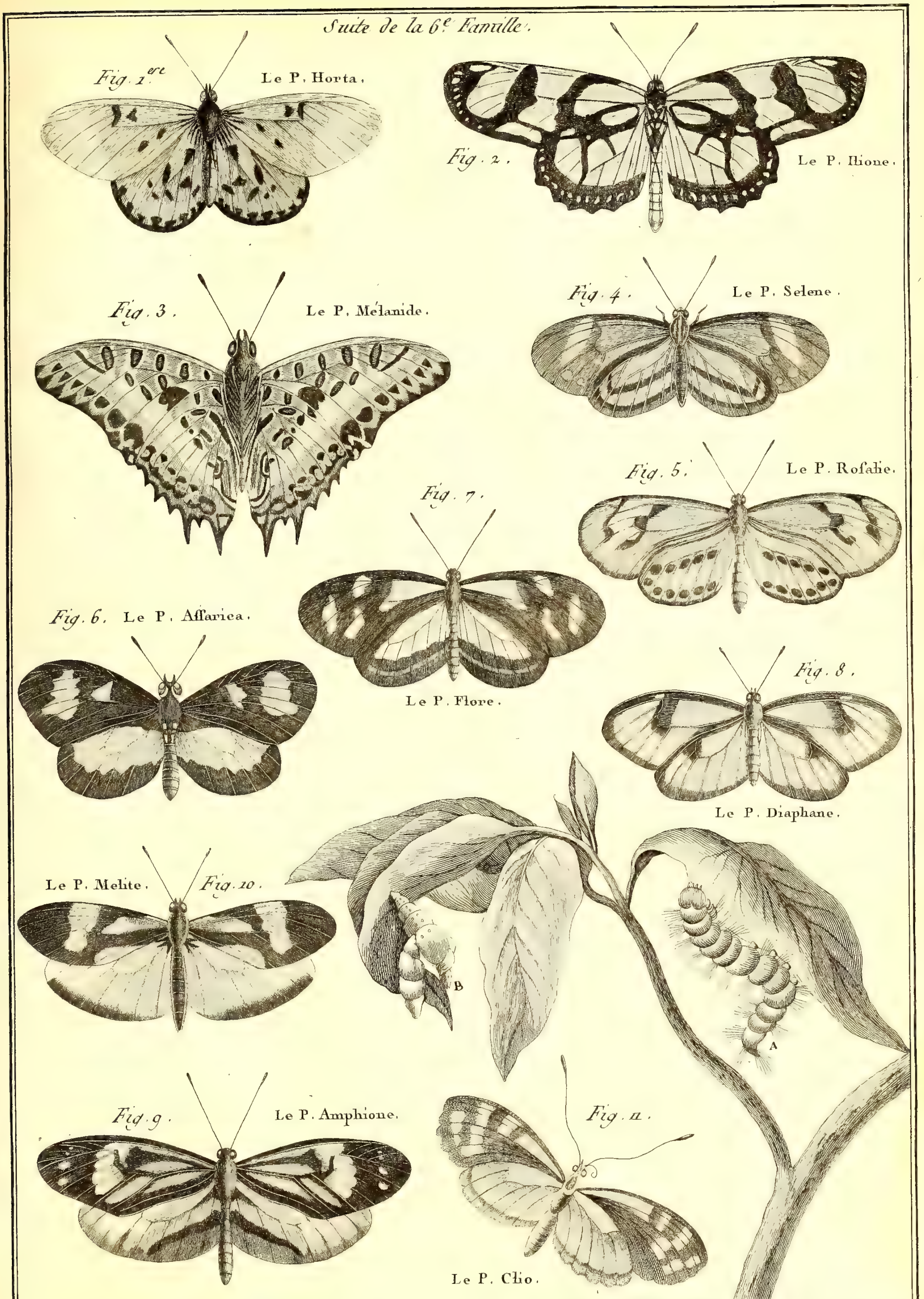

Benard Direxit.

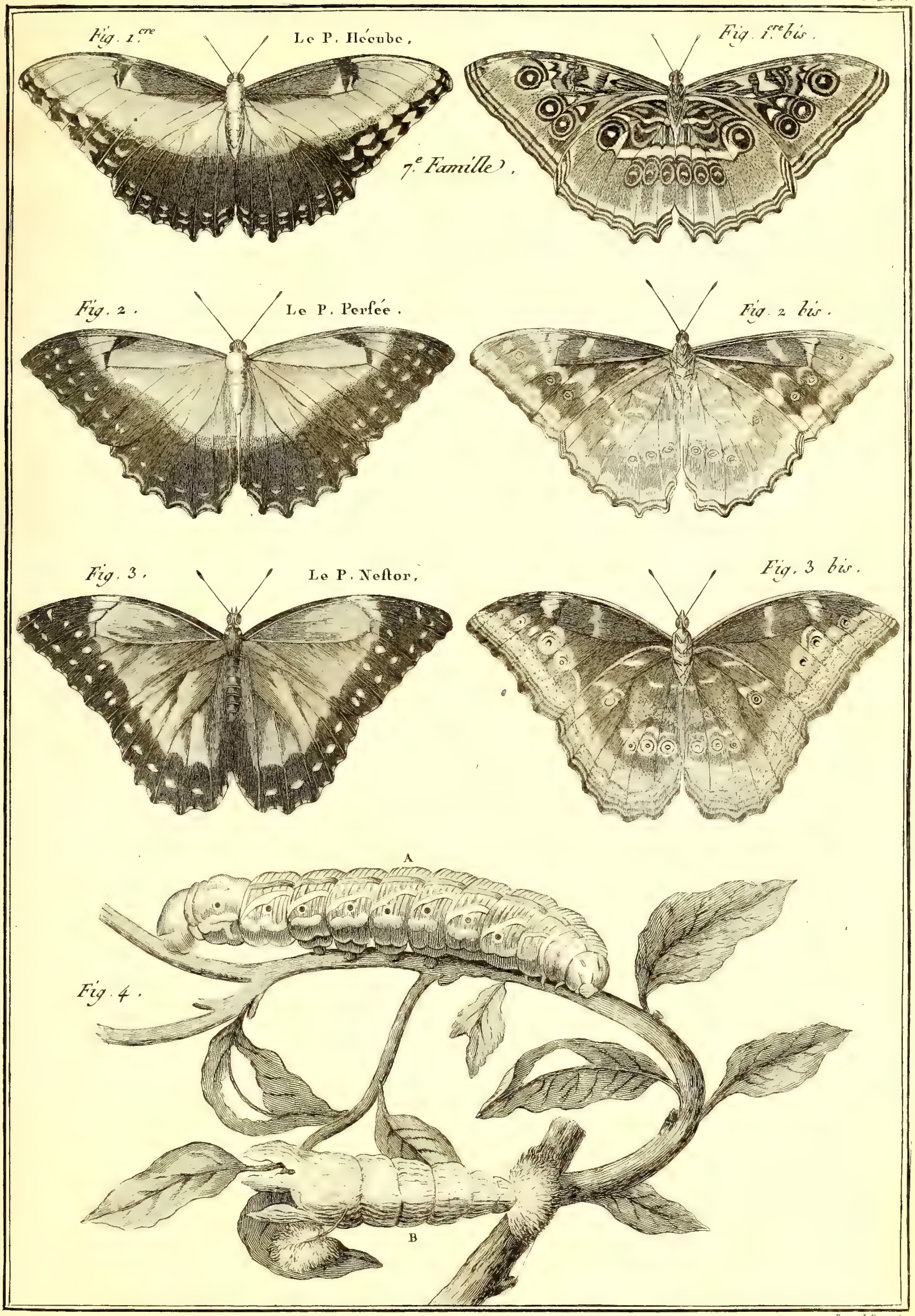
Fig. 1.ere
Le P. Hécube.
Fig. 1.ere bis.
7.e Famille.
Fig. 2.
Le P. Persée.
Fig. 2 bis.
Fig. 3.
Le P. Nestor.
Fig. 3 bis.
A
Fig. 4.
B
Benard Direxit.

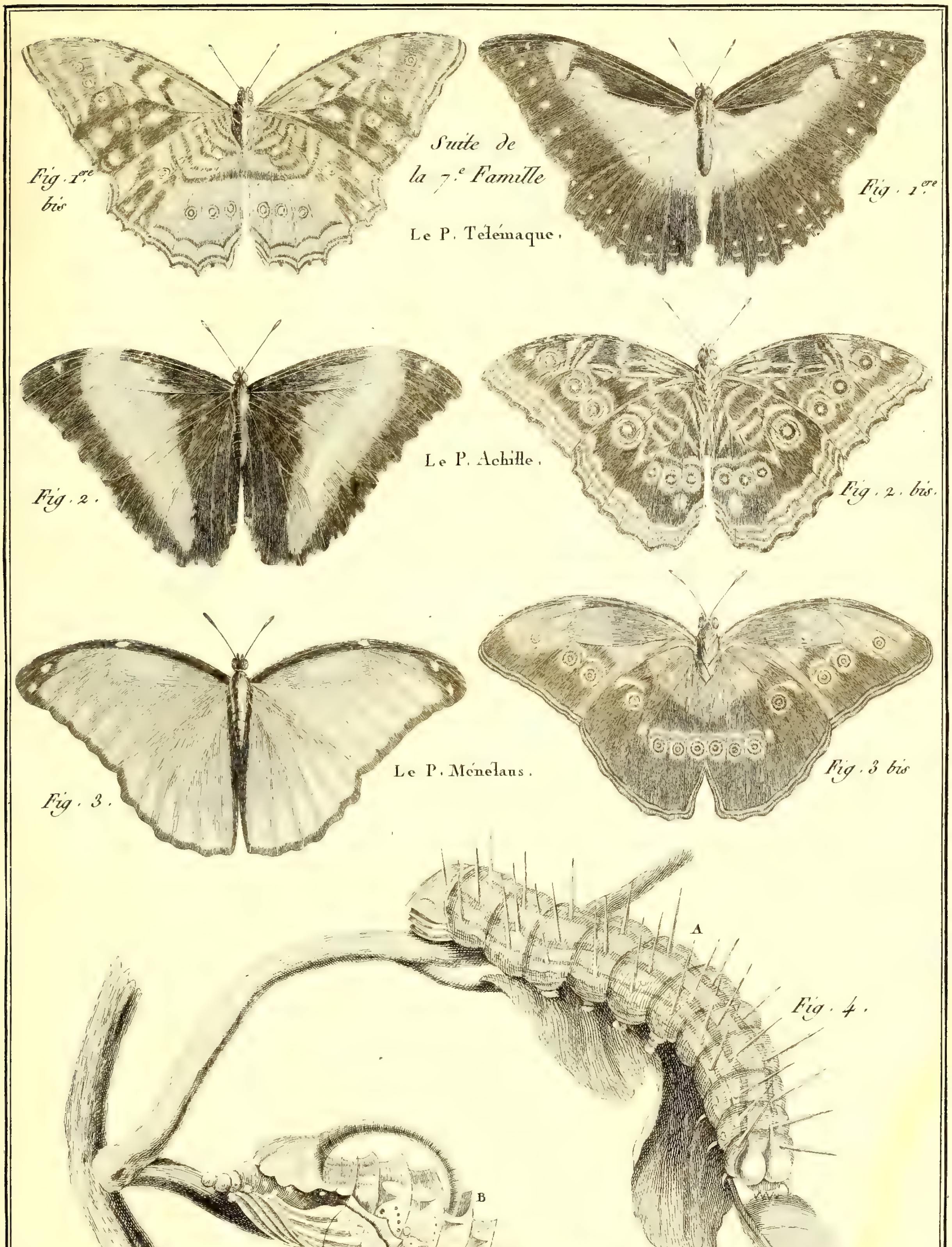

Benard Direxit

HISTOIRE NATURELLE, *Insectes.*

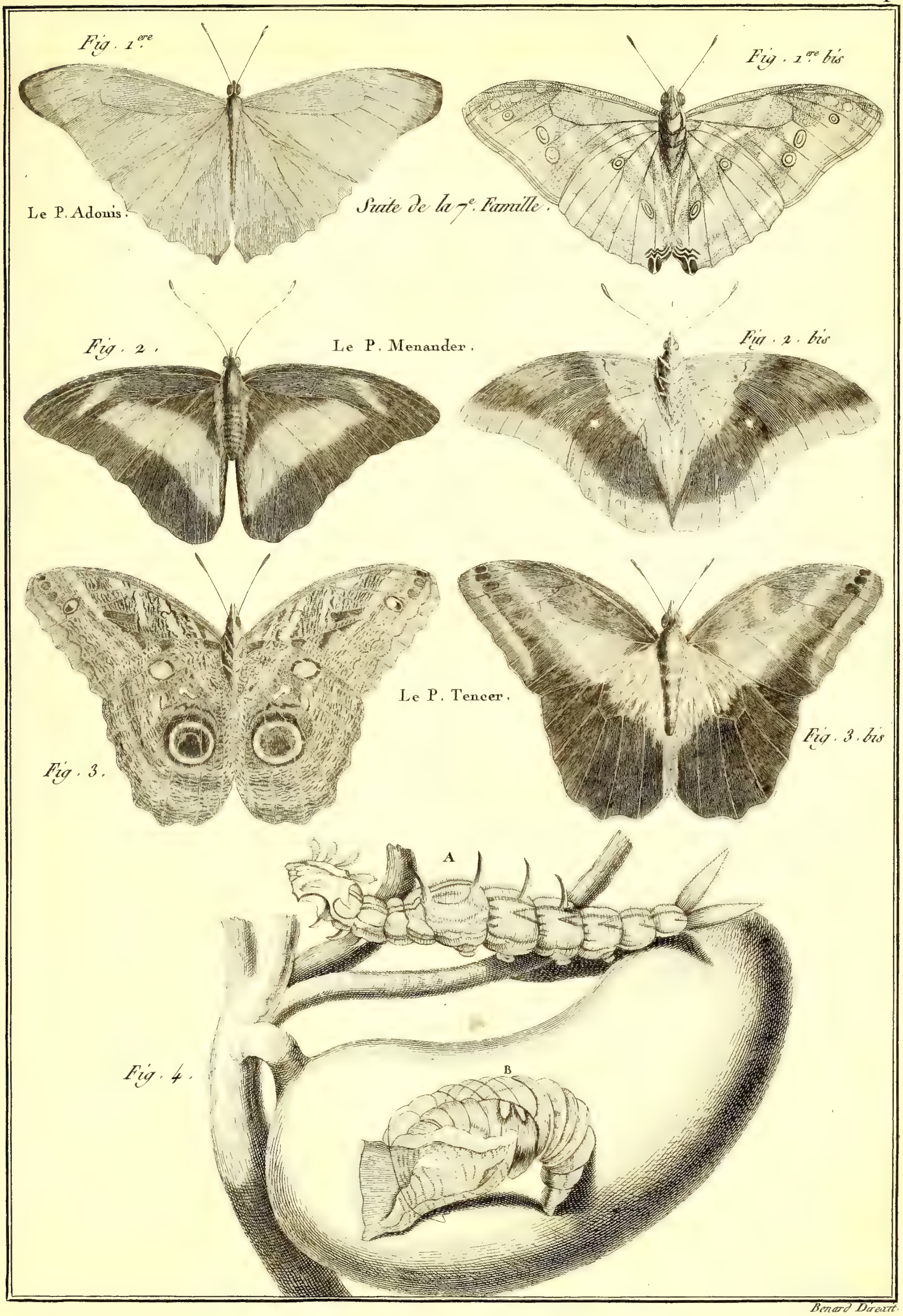

Benard Direxit.

HISTOIRE NATURELLE, *Insectes*.

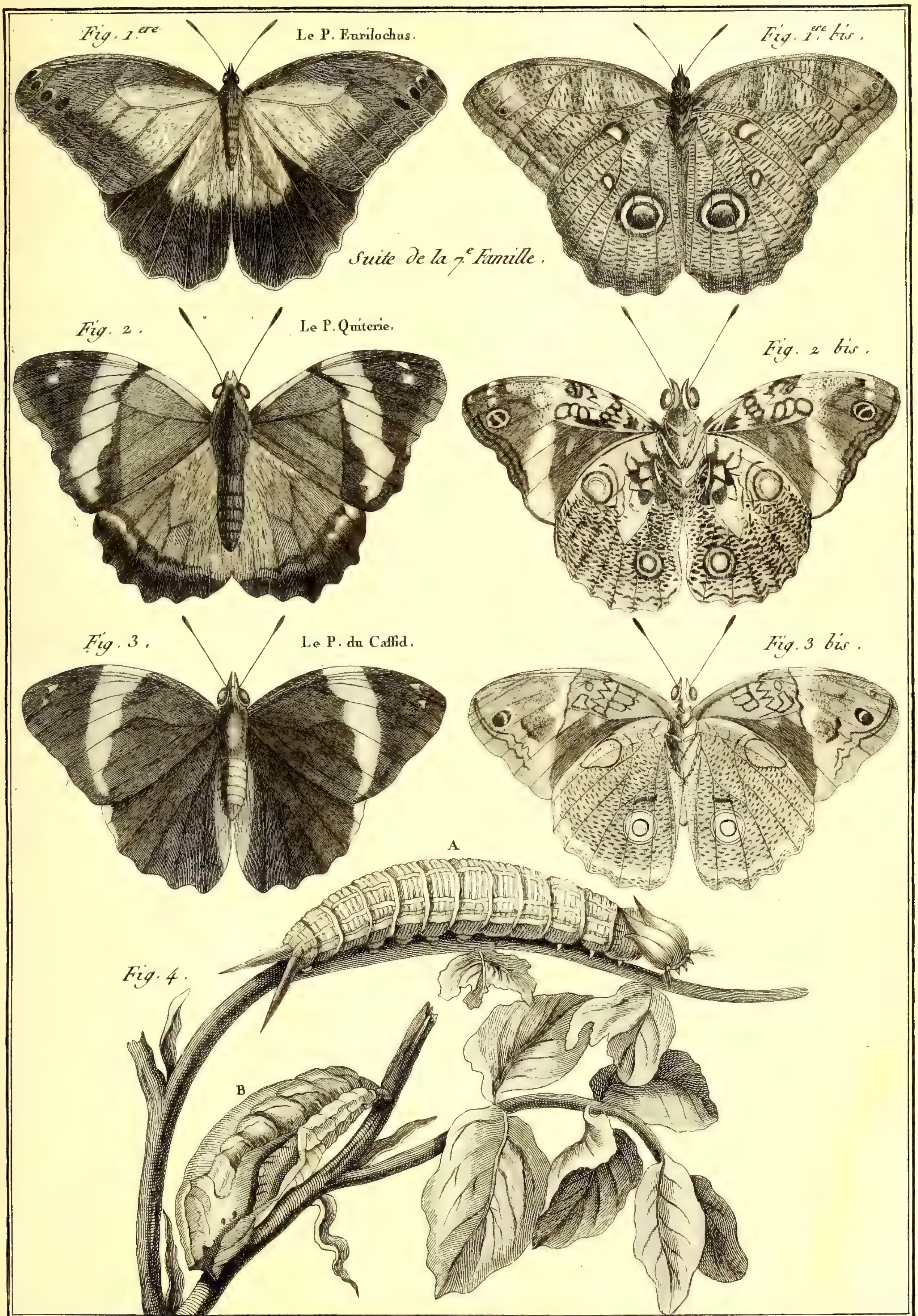

Benard Direxit.

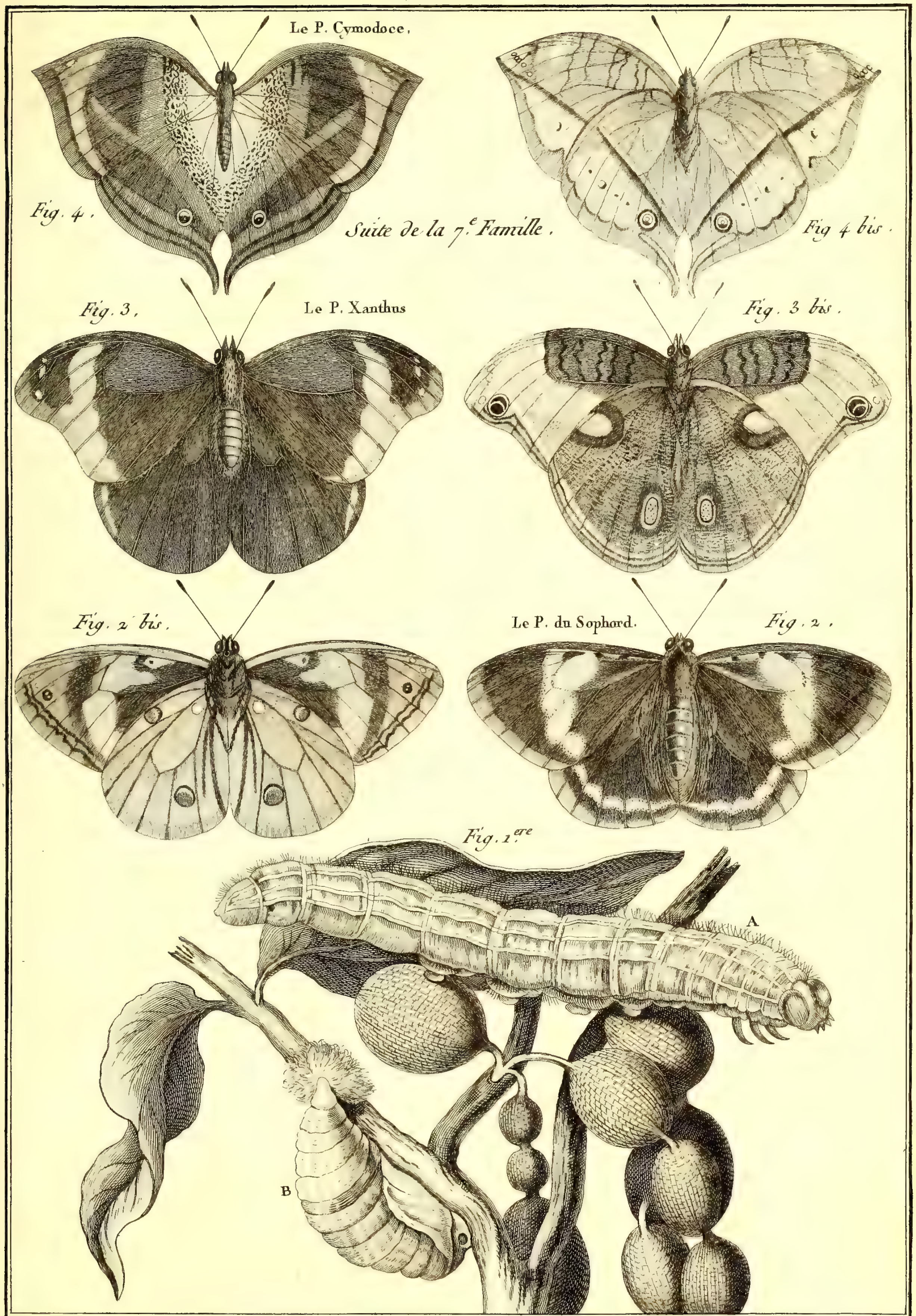

Benard Direxit.

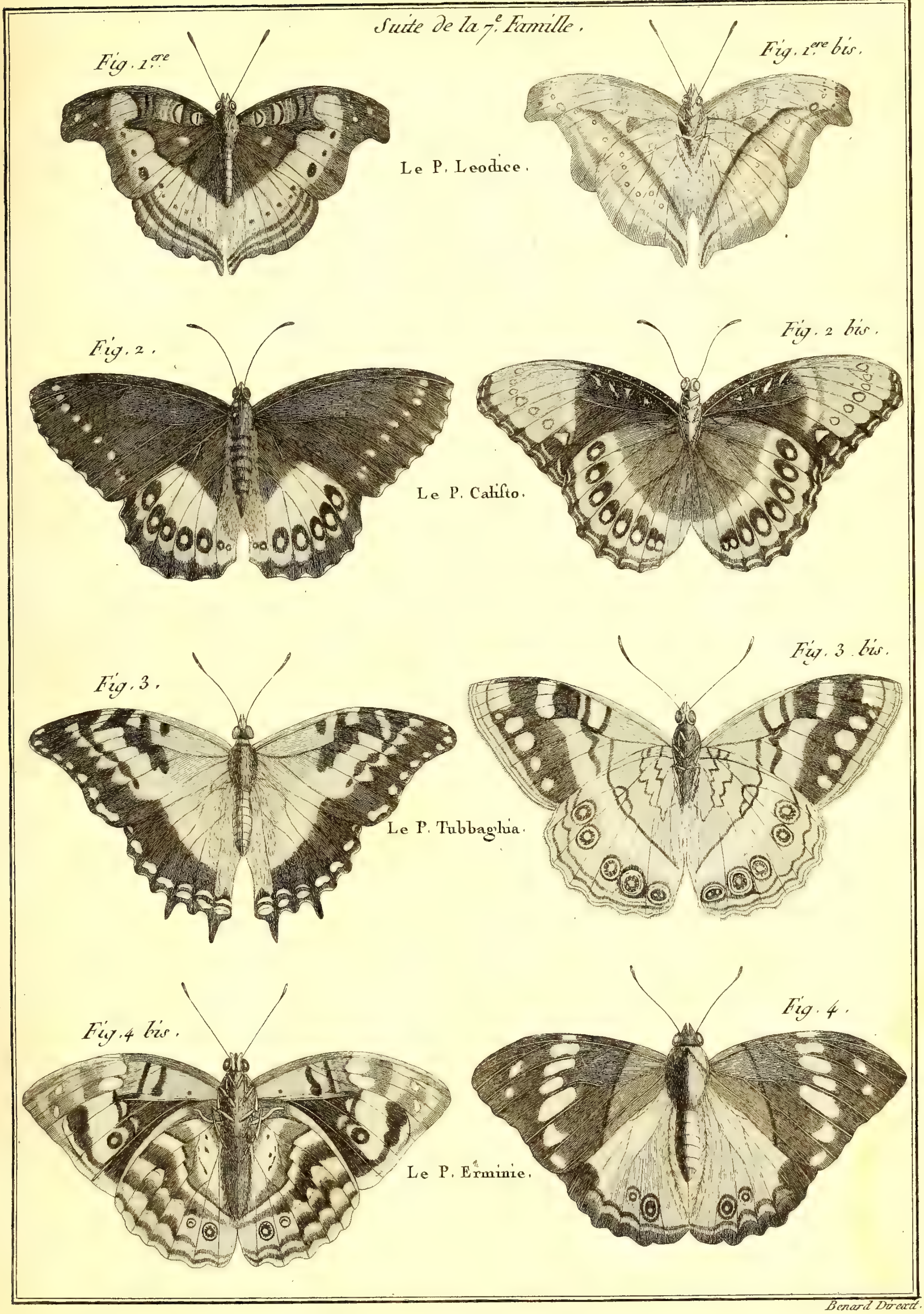

Benard Direxit.

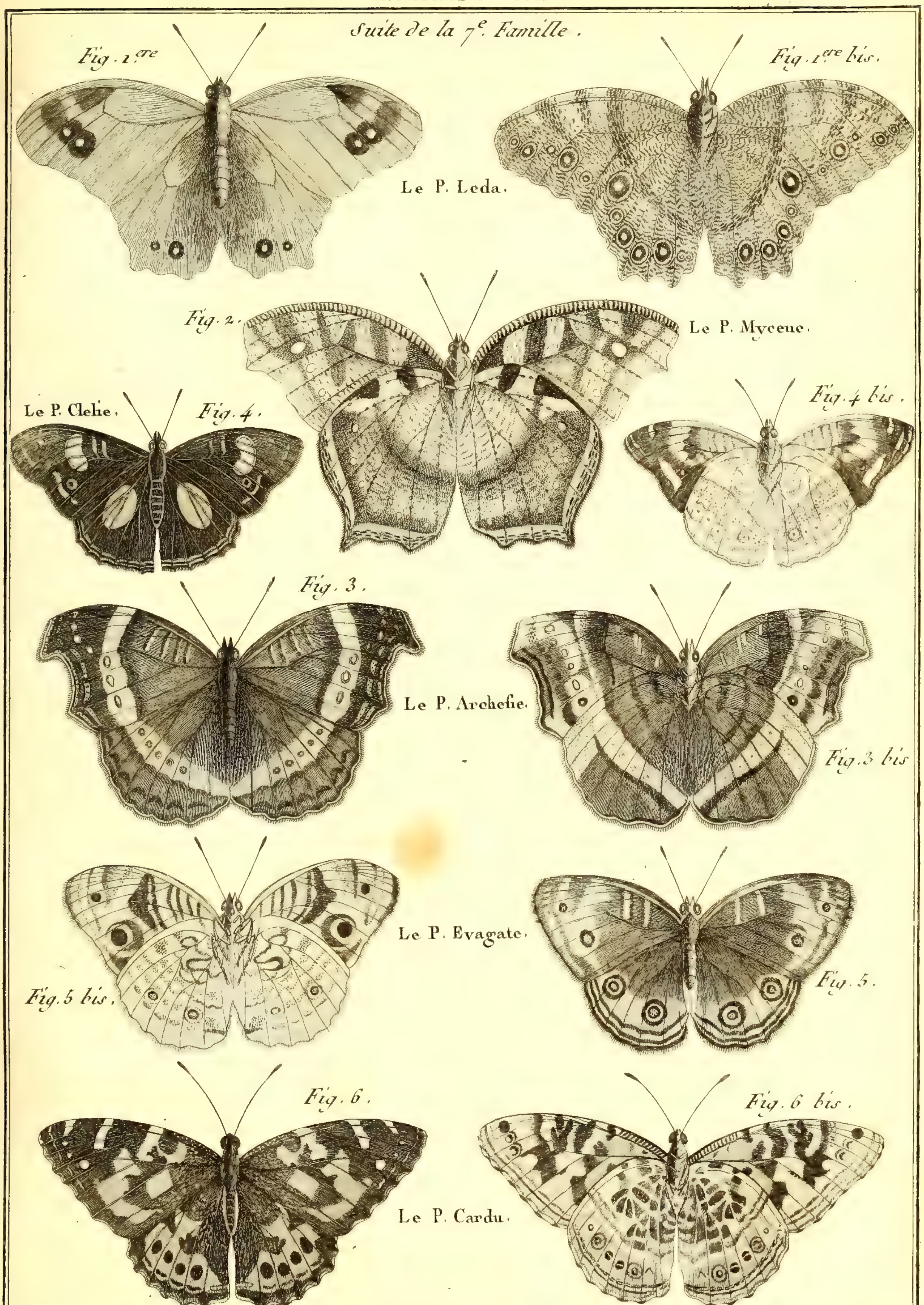

Benard Direxit

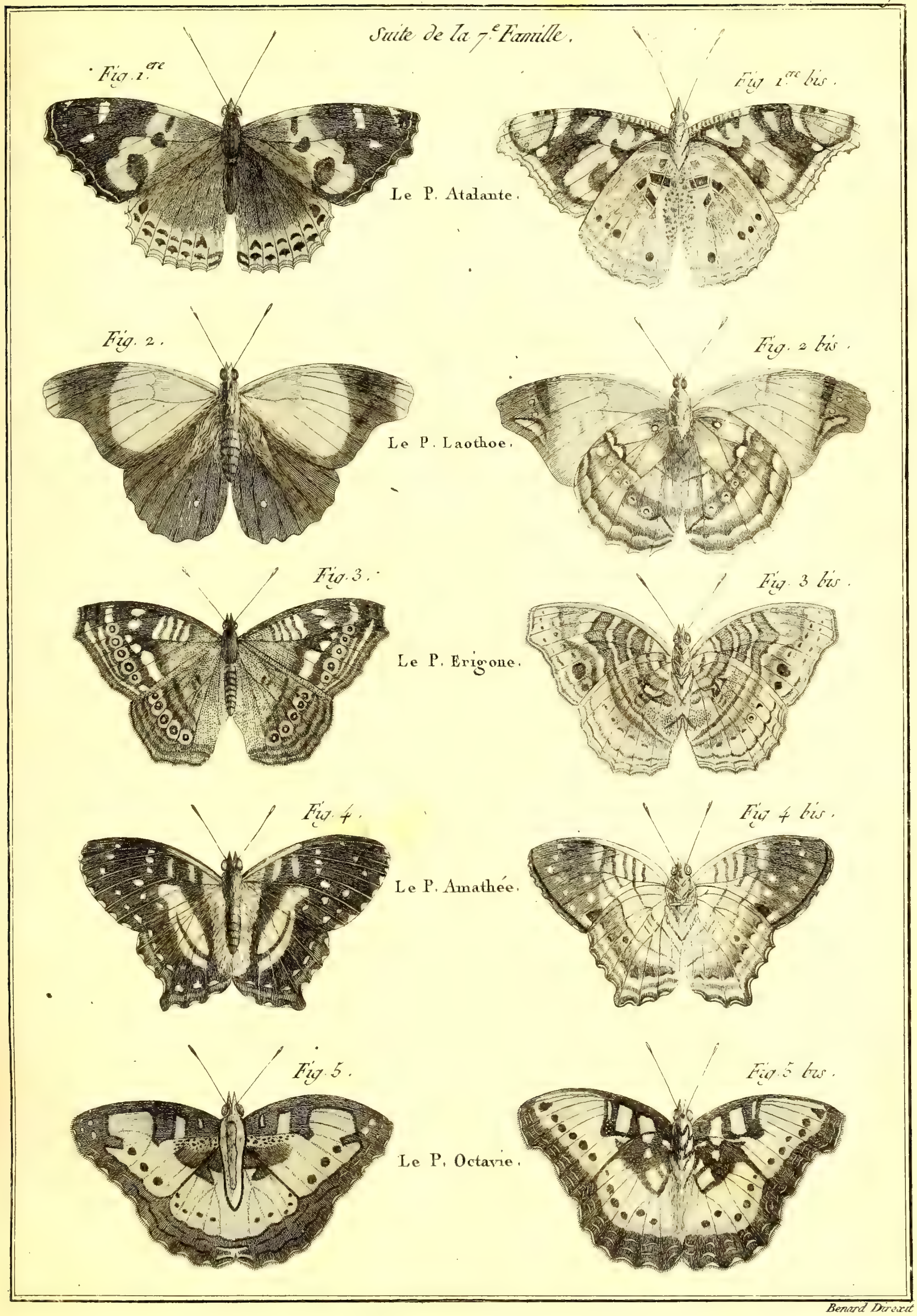

Benard Direxit

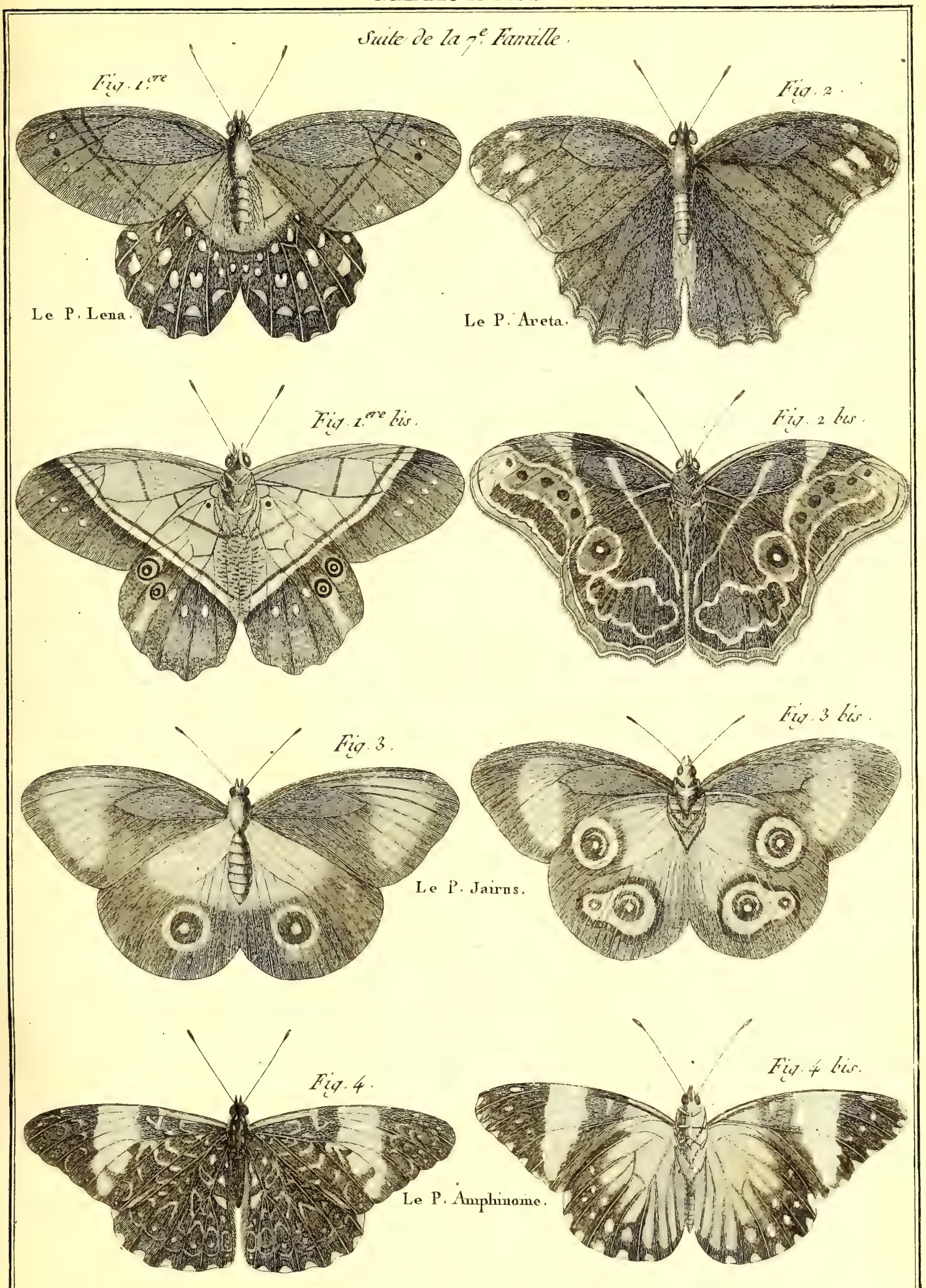

Benard Direxit

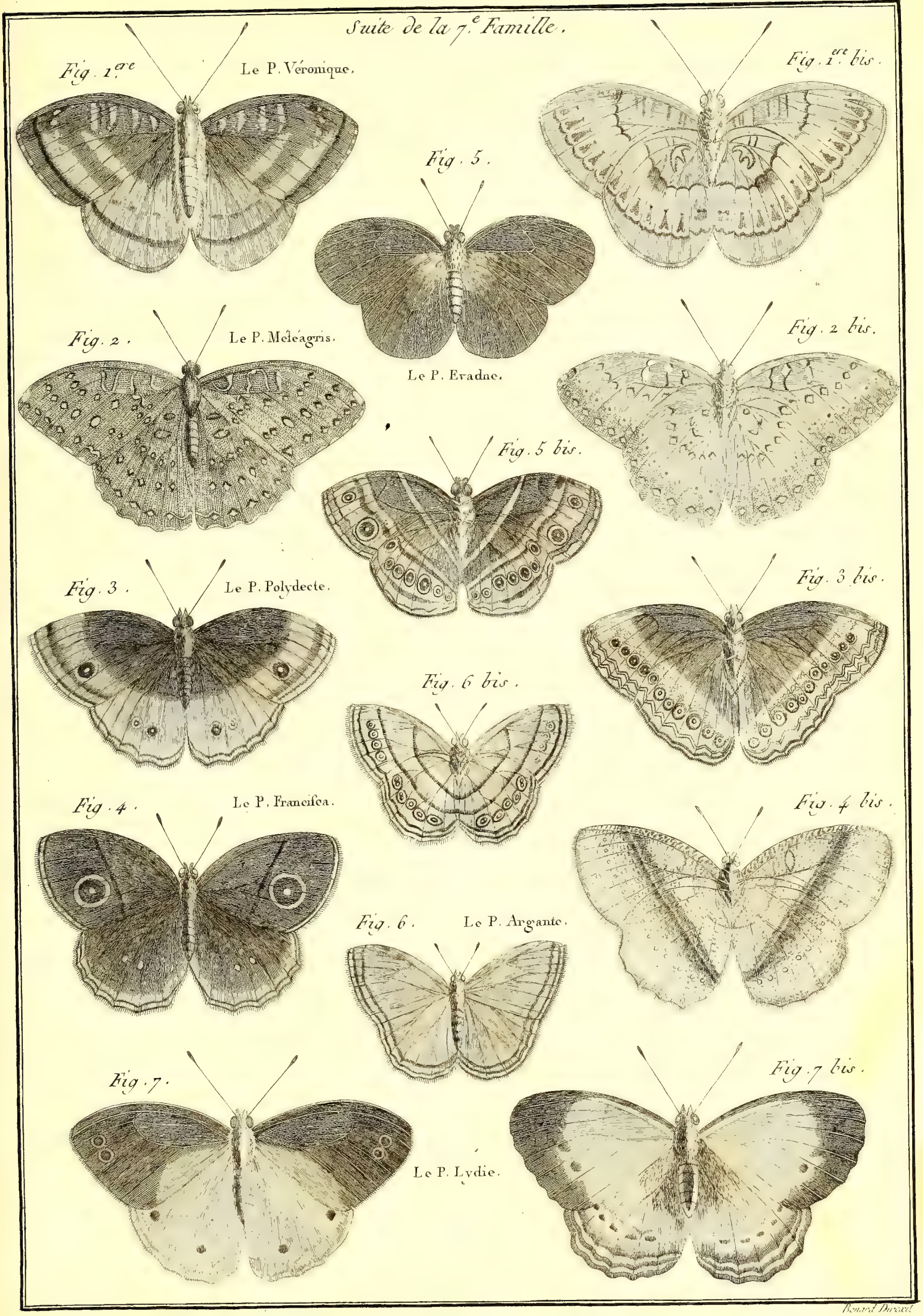
Suite de la 7.e Famille.
Fig. 1.ere
Le P. Véronique.
Fig. 1.ere bis.
Fig. 5.
Le P. Eradne.
Fig. 2.
Le P. Méléagris.
Fig. 2 bis.
Fig. 5 bis.
Fig. 3.
Le P. Polydecte.
Fig. 3 bis.
Fig. 6 bis.
Fig. 4.
Le P. Francifca.
Fig. 4 bis.
Fig. 6.
Le P. Argante.
Fig. 7.
Le P. Lydie.
Fig. 7 bis.
Benard Direxit

Bénard Direxit

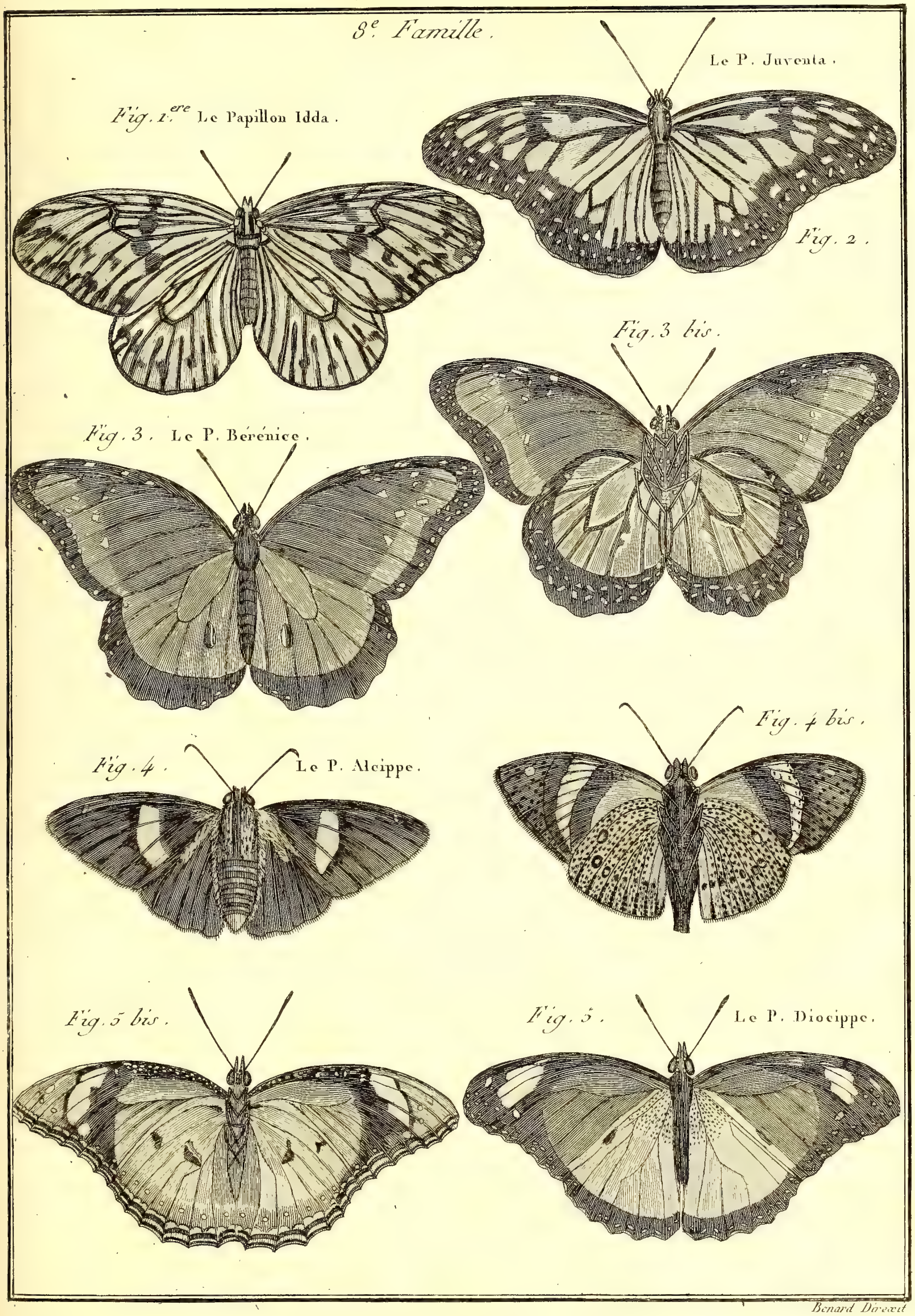

Benard Direxit

HISTOIRE NATURELLE, *Insectes*.

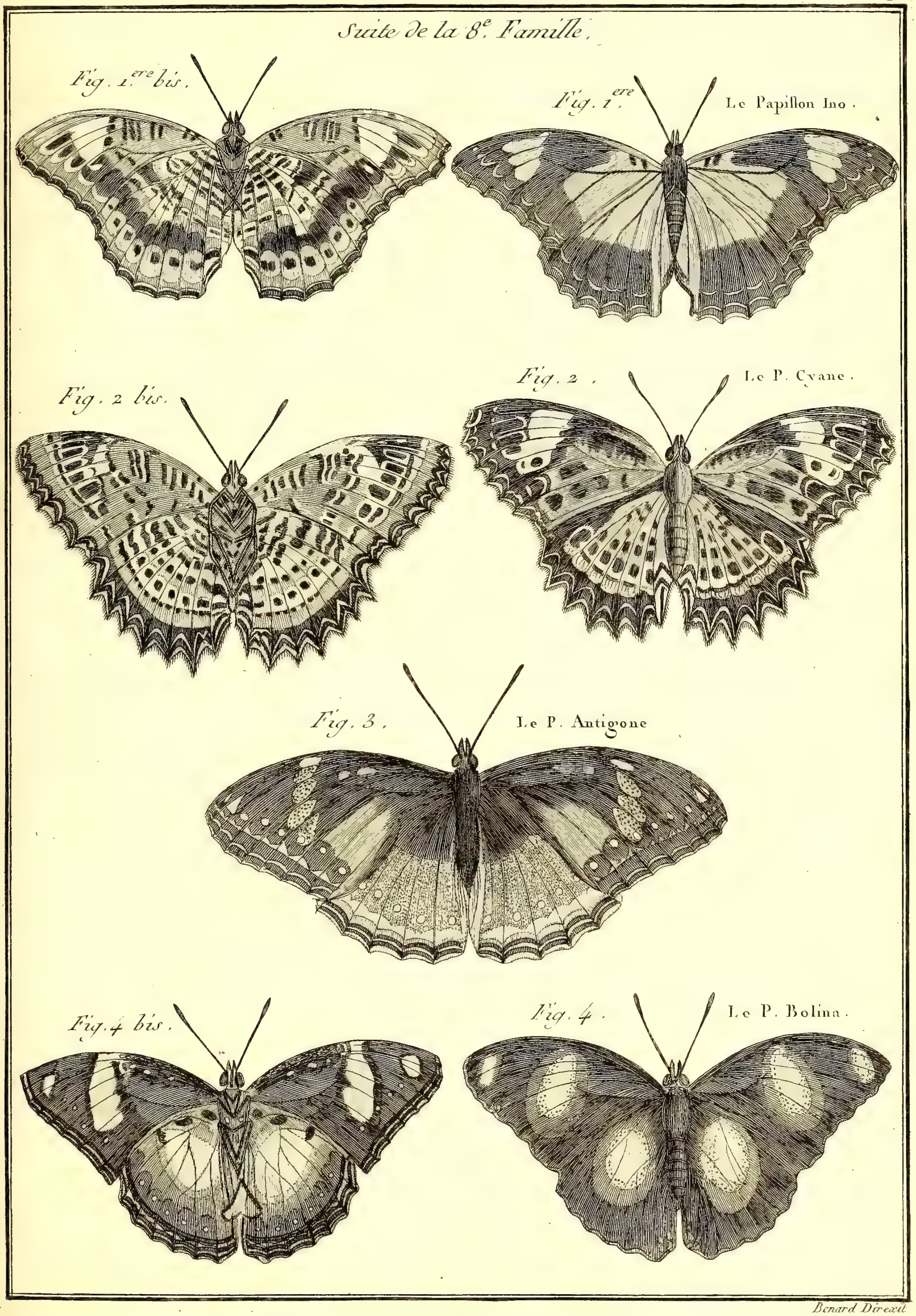

Benard Direxit

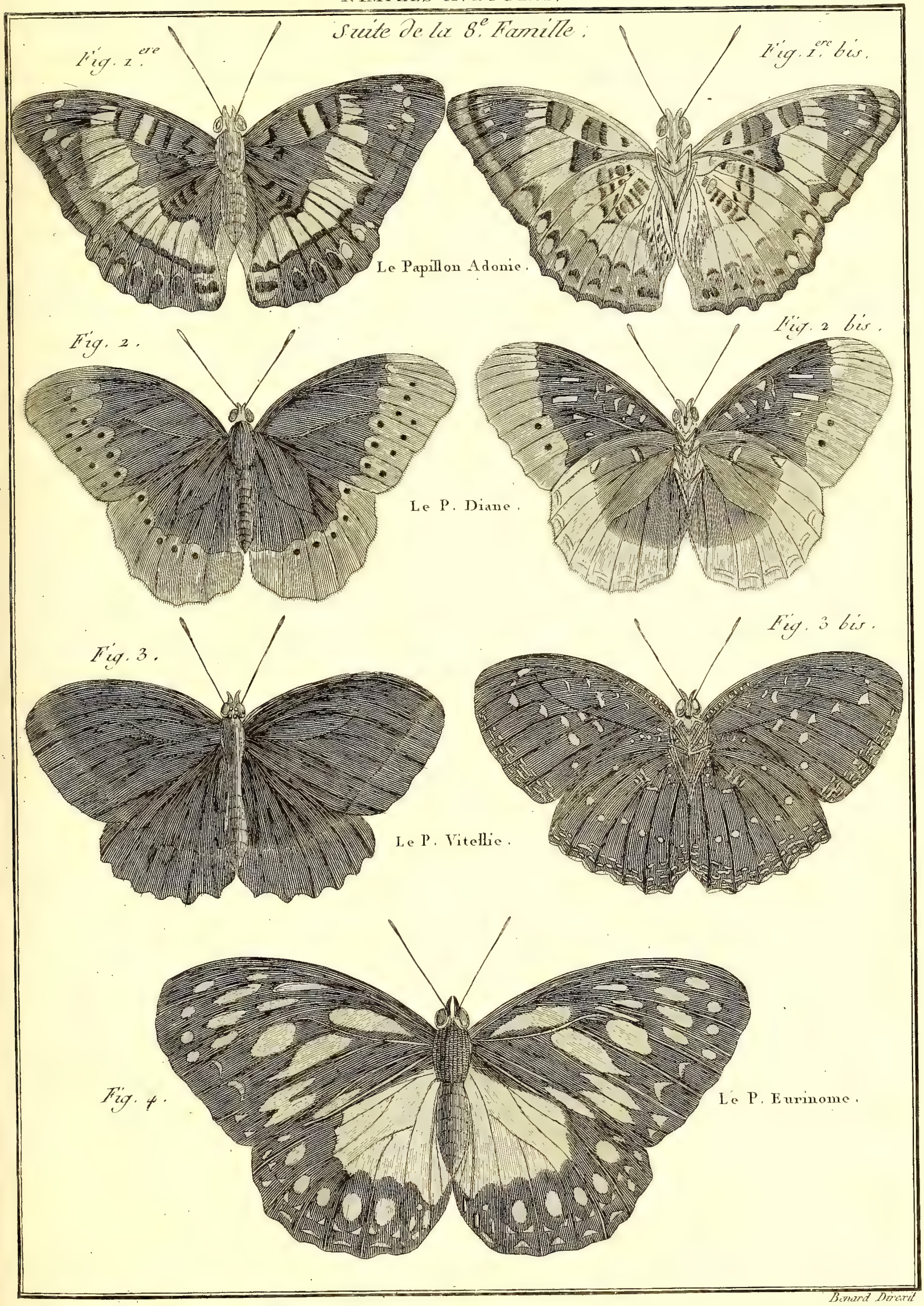

Benard Direxit

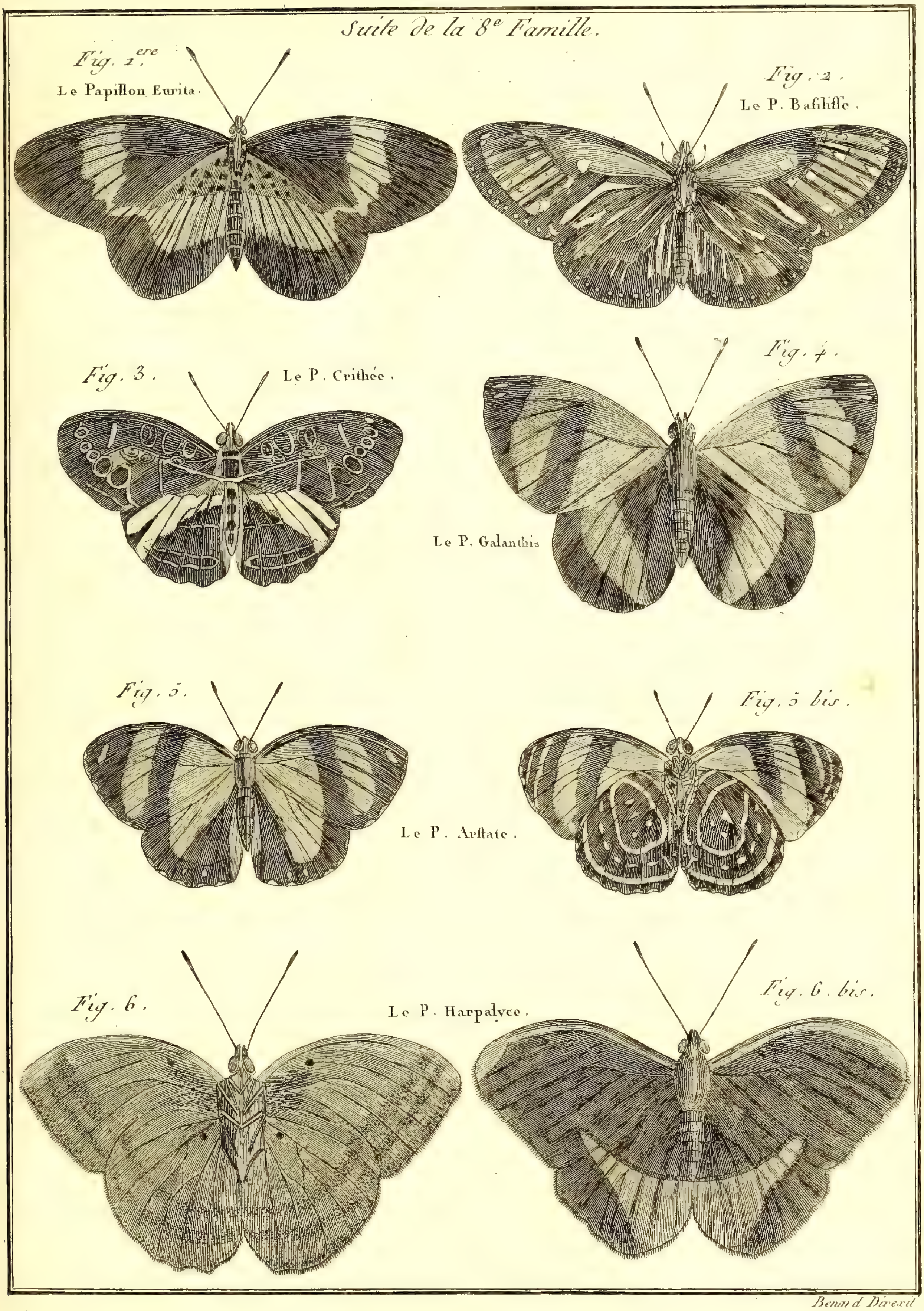

Benard Direxit

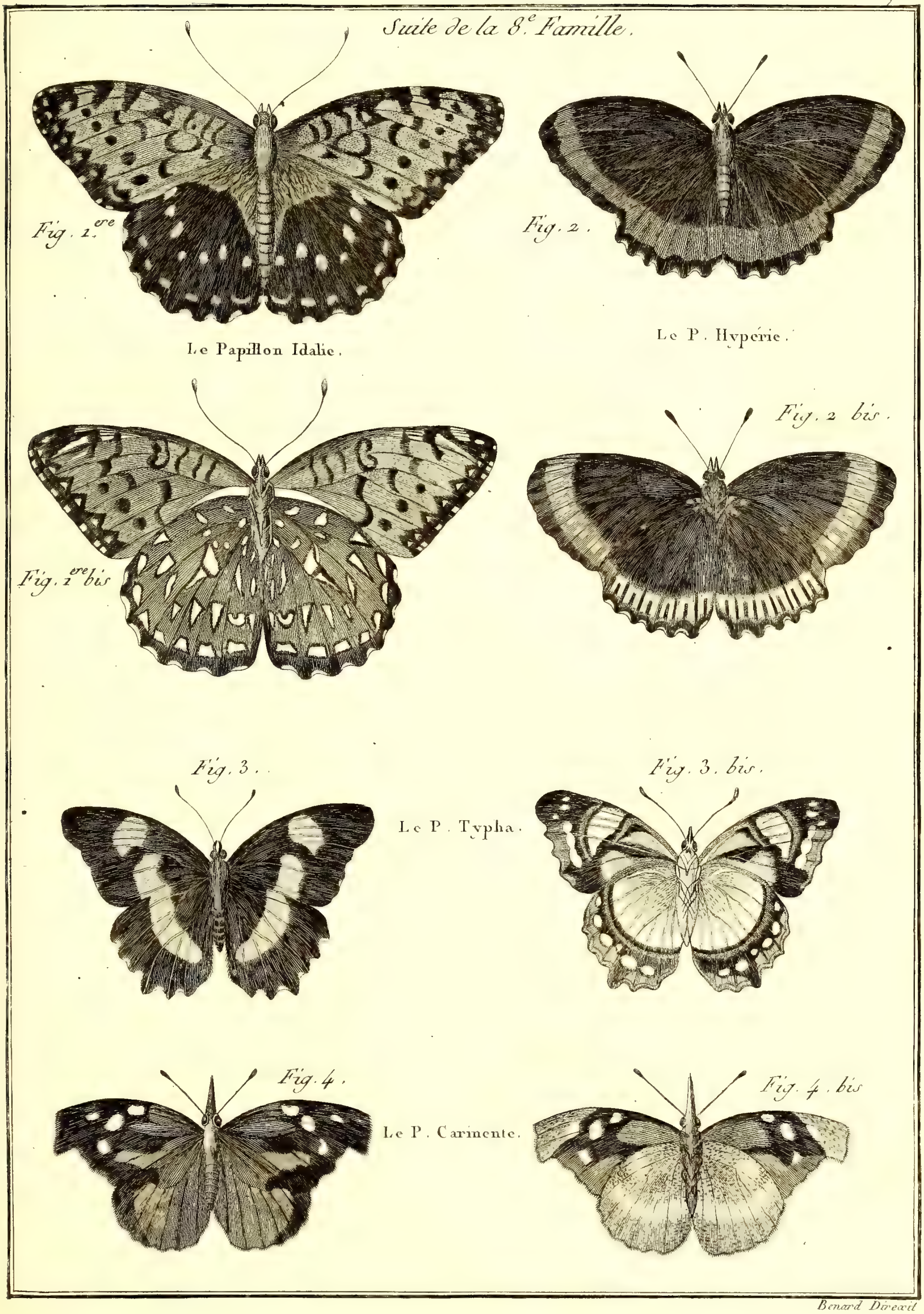

Benard Direxit

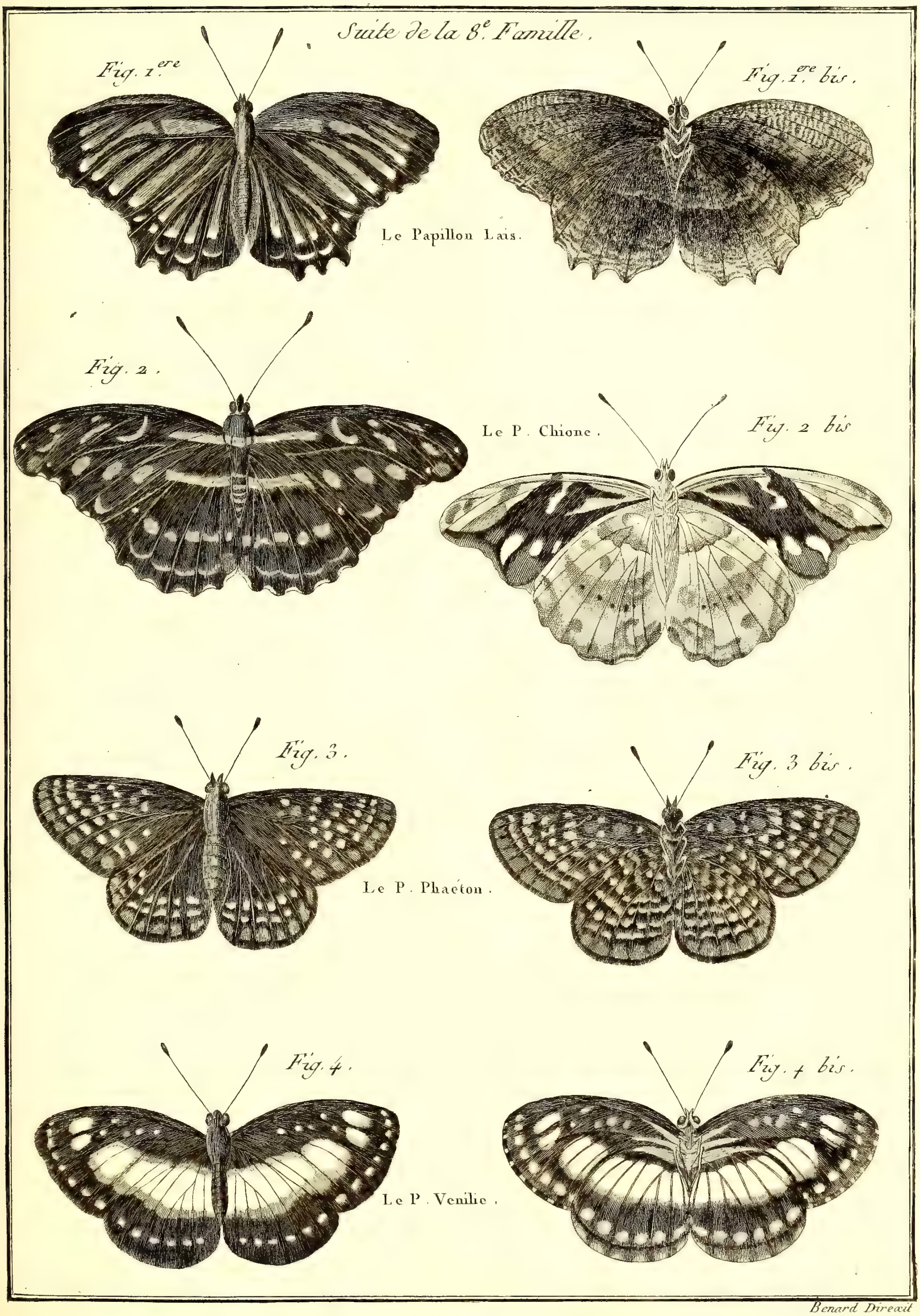

Benard Direxit

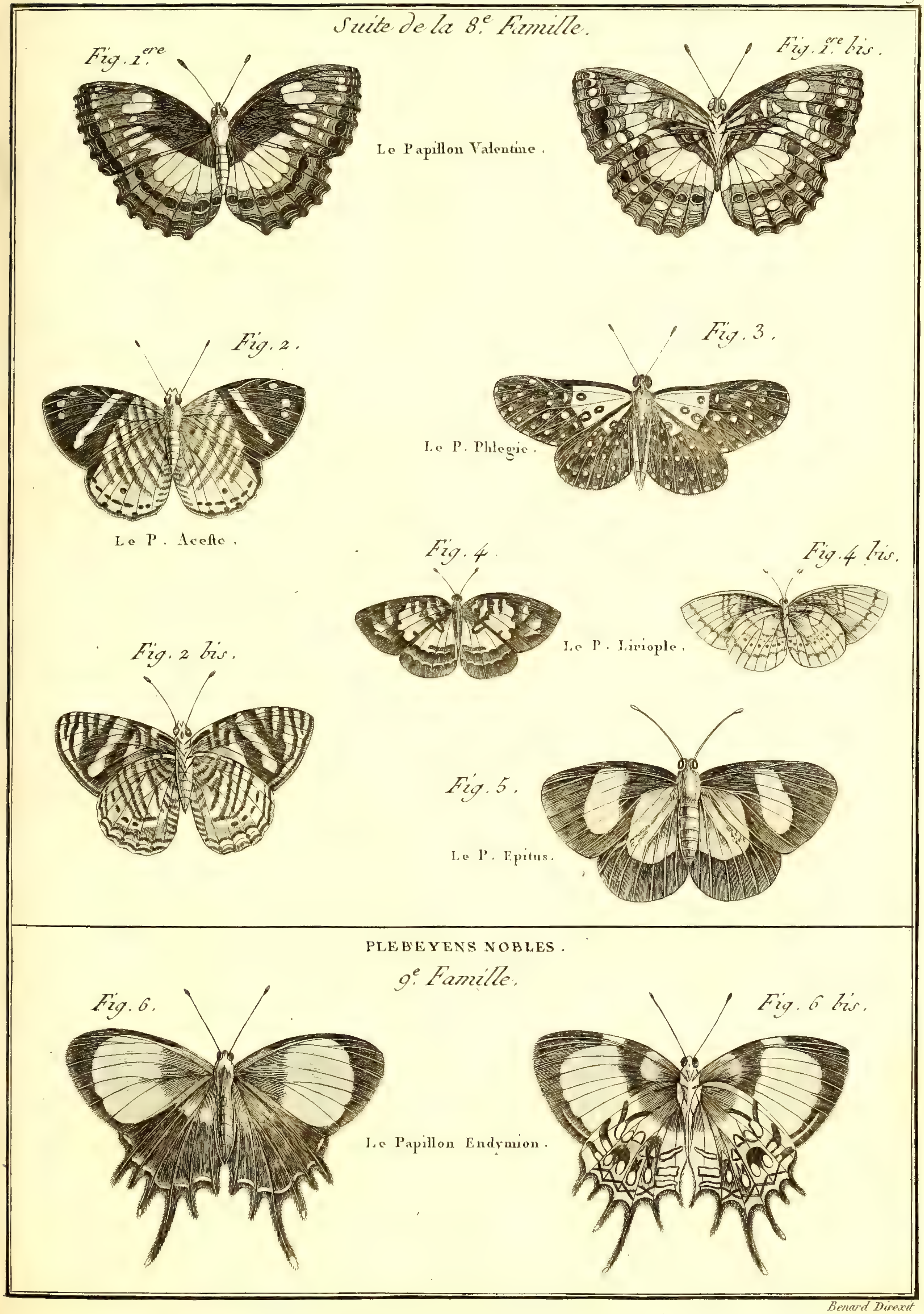

Benard Direxit

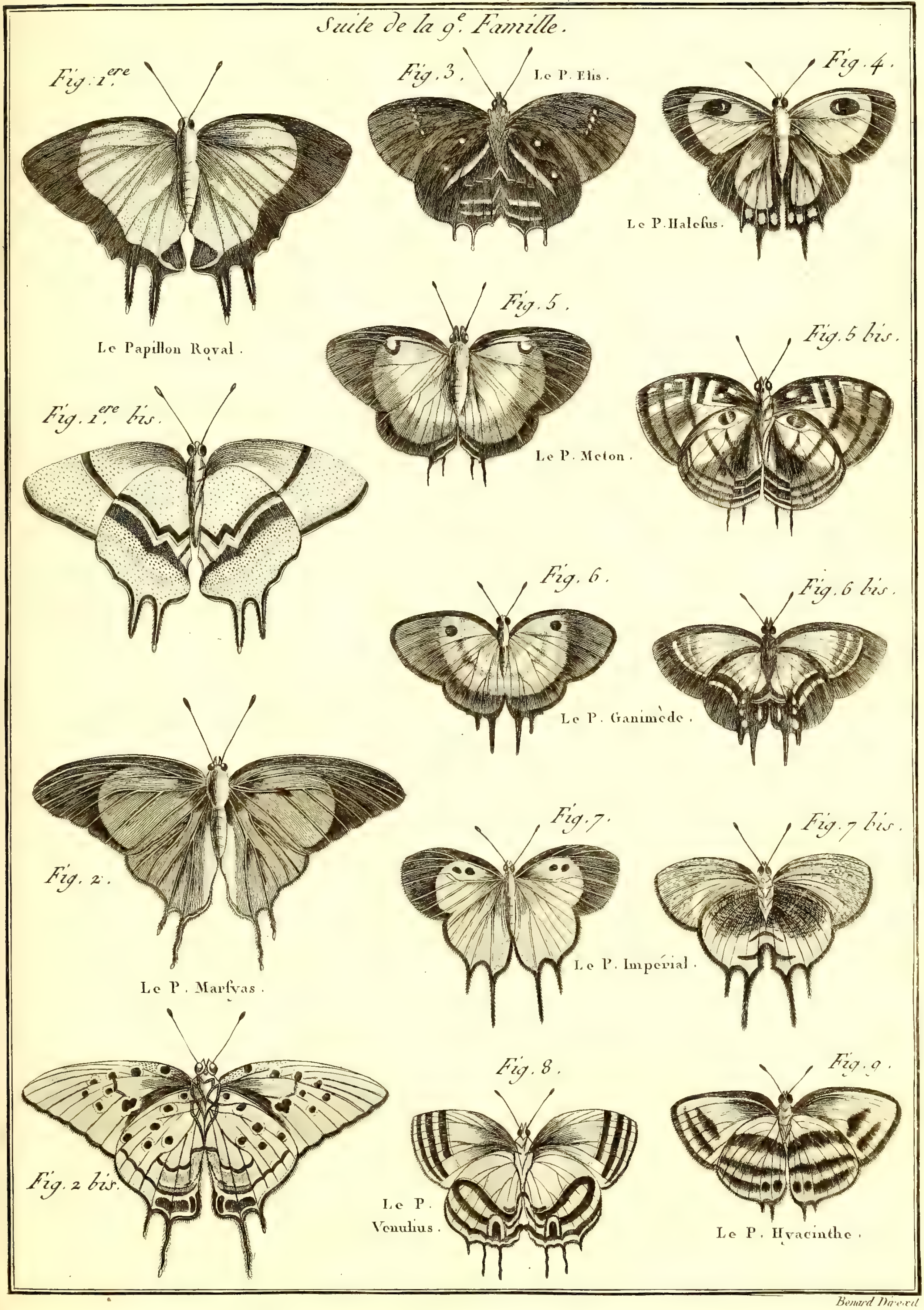

Benard Direxit

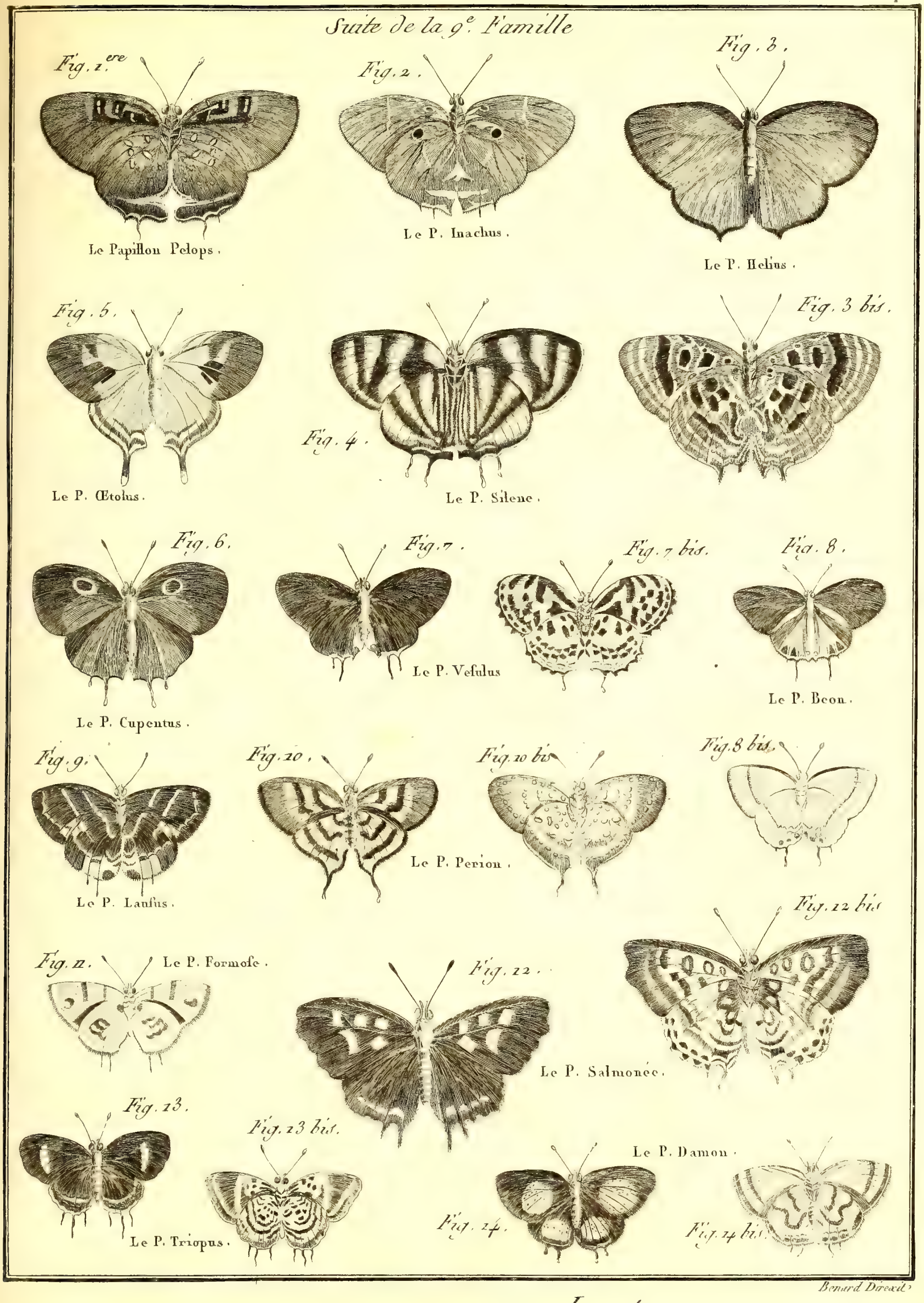

Benard Direxit

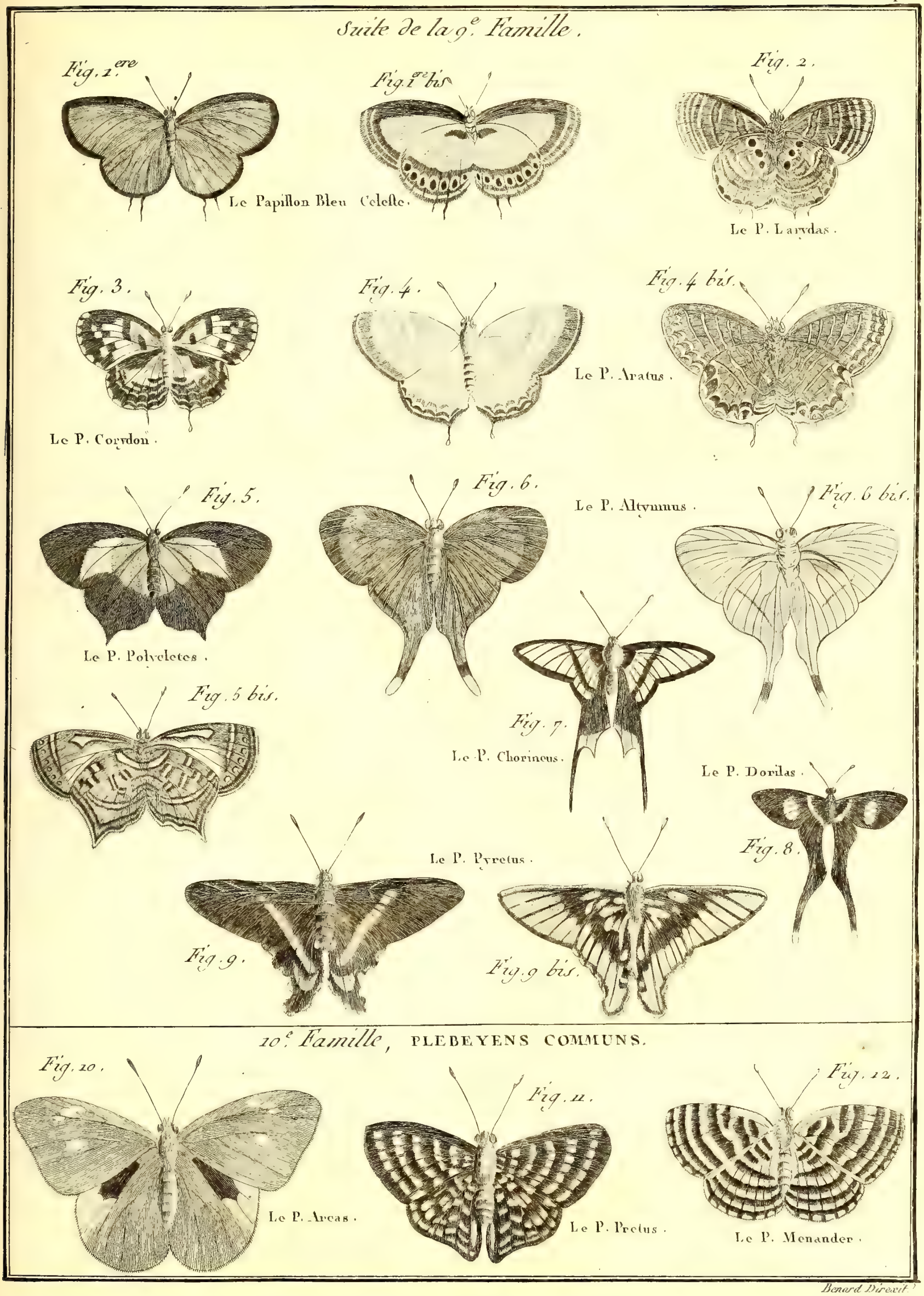

Benard Direxit.

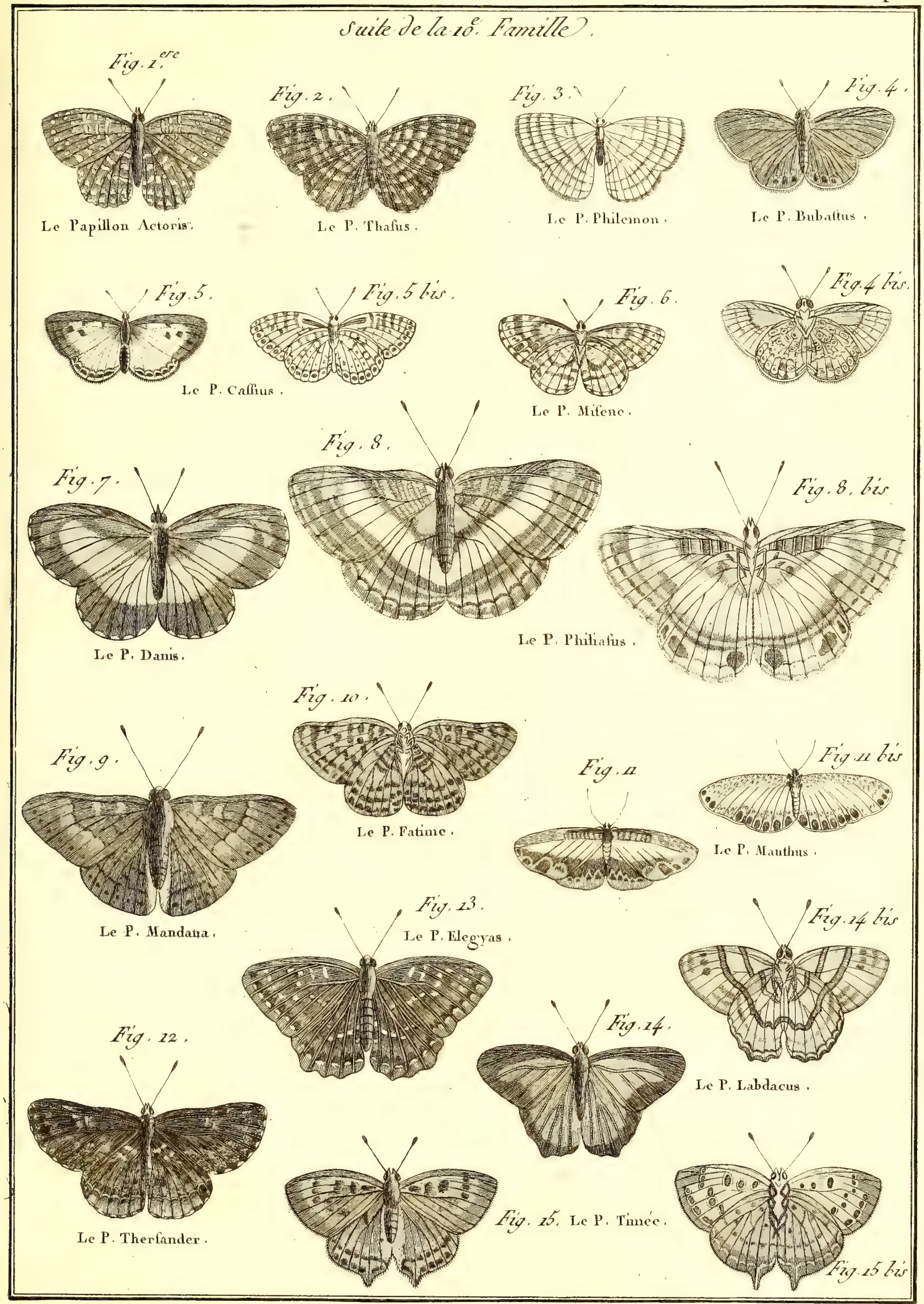

Benard Direxit

HISTOIRE NATURELLE, *Insectes.*

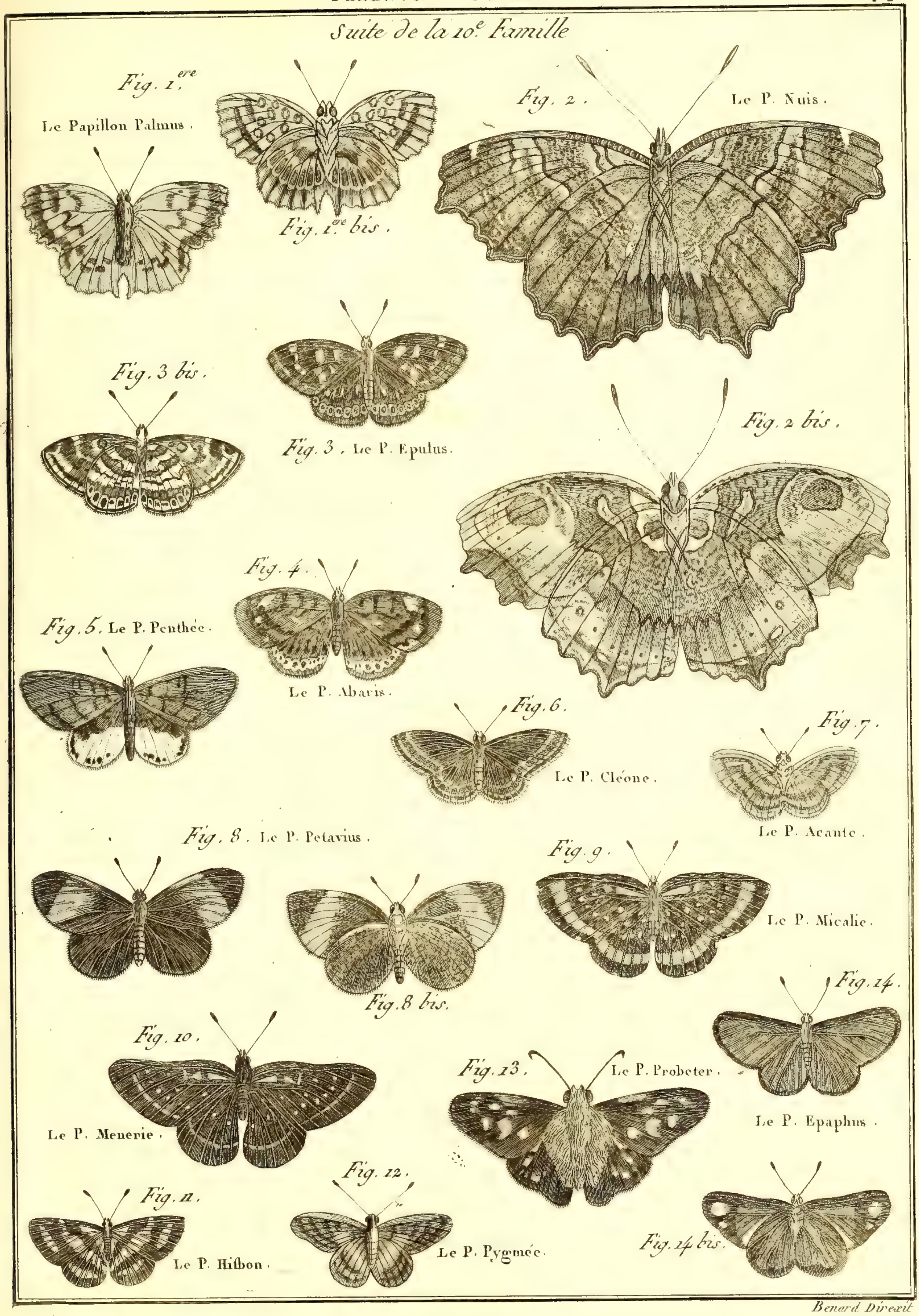

Benard Direxit

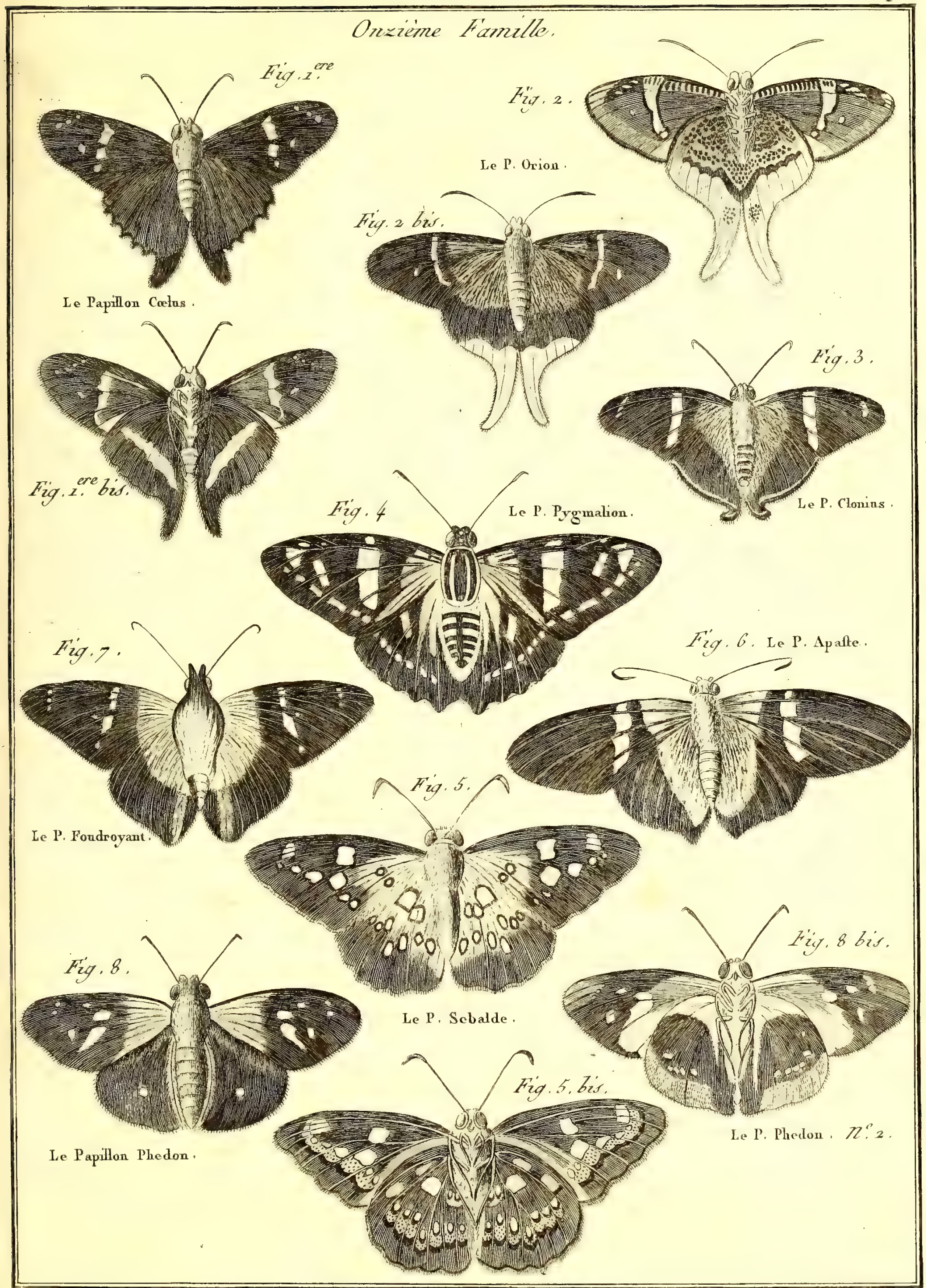
Onzième Famille.
Fig. 1.ere
Le Papillon Cœlus.
Fig. 2.
Le P. Orion.
Fig. 2 bis.
Fig. 1.ere bis.
Fig. 3.
Le P. Clonius.
Fig. 4
Le P. Pygmalion.
Fig. 7.
Fig. 6. Le P. Apaste.
Le P. Foudroyant.
Fig. 5.
Fig. 8.
Fig. 8 bis.
Le P. Sebalde.
Fig. 5. bis.
Le Papillon Phedon.
Le P. Phedon. N.o 2.
Benard Direxit

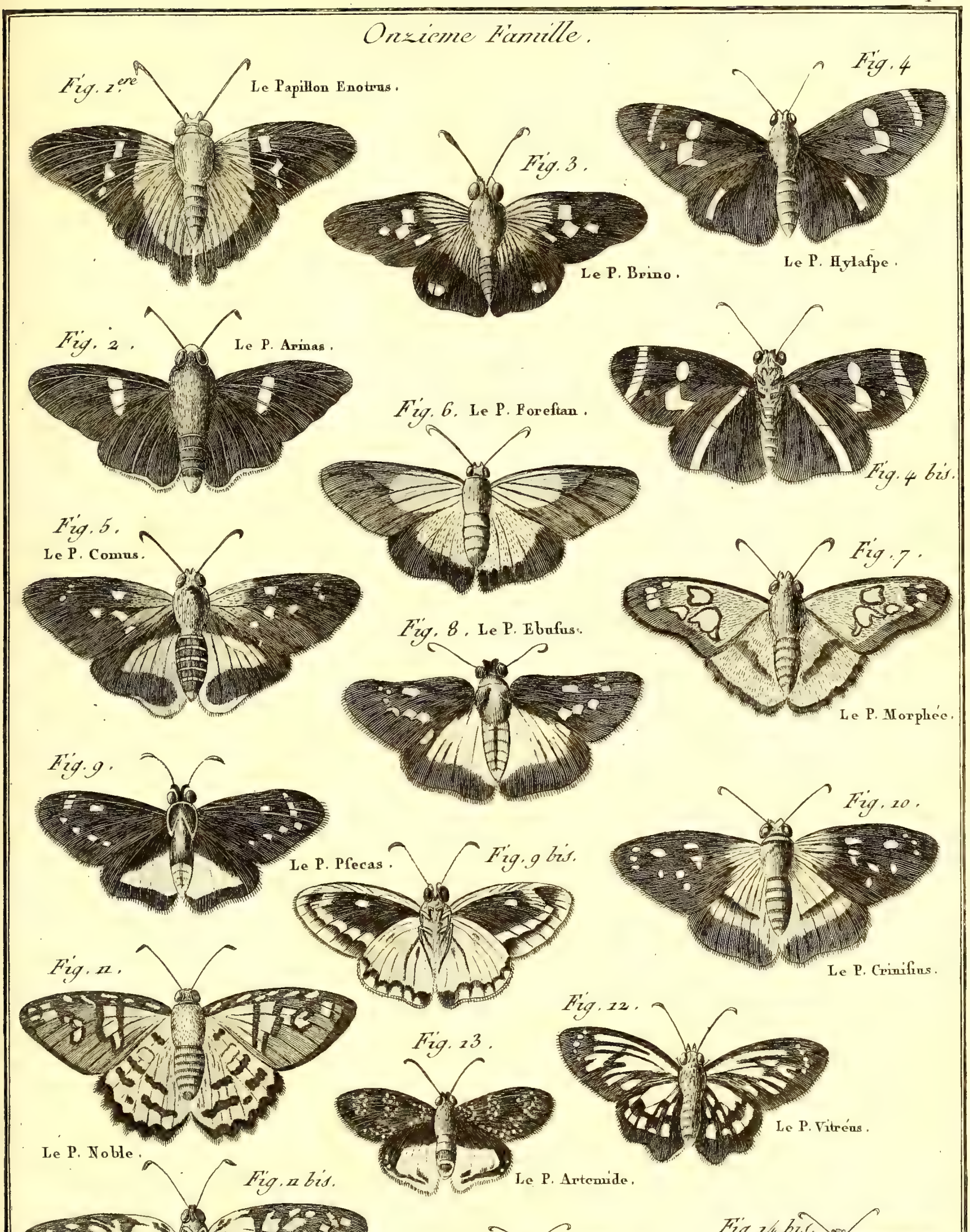

Benard Direxit

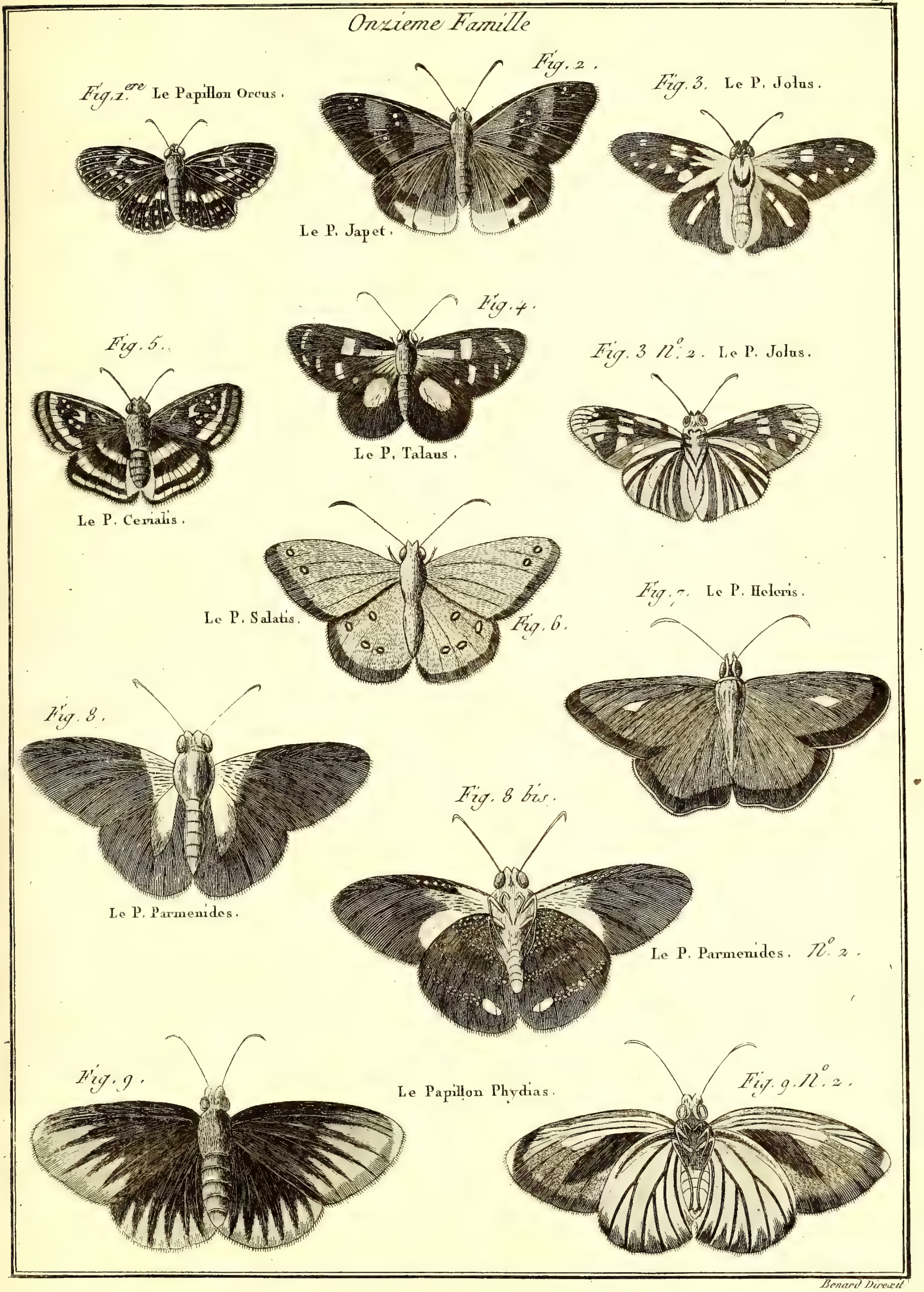

Benard Direxit

HISTOIRE NATURELLE, *Insectes.*

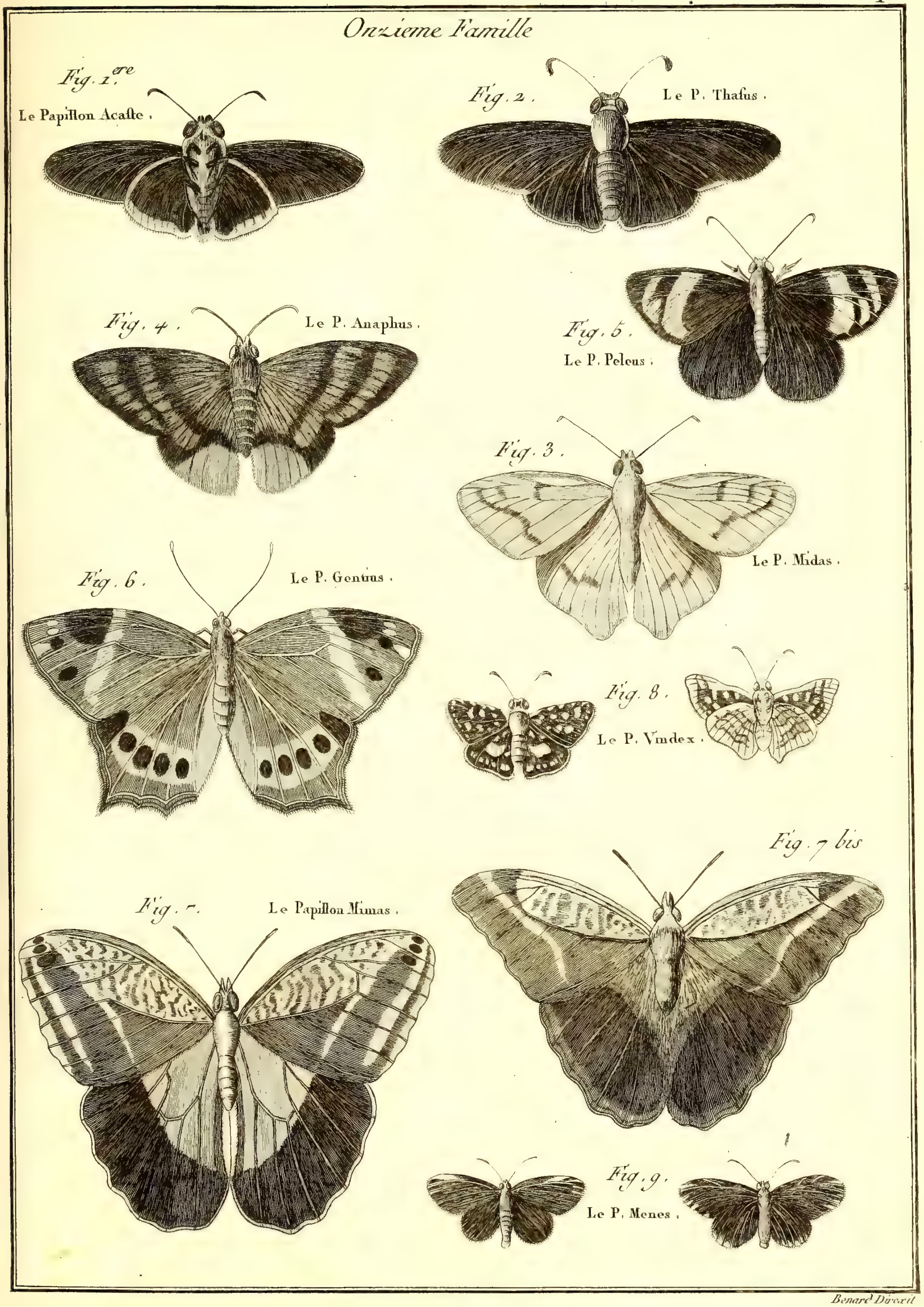

Benard Direxit

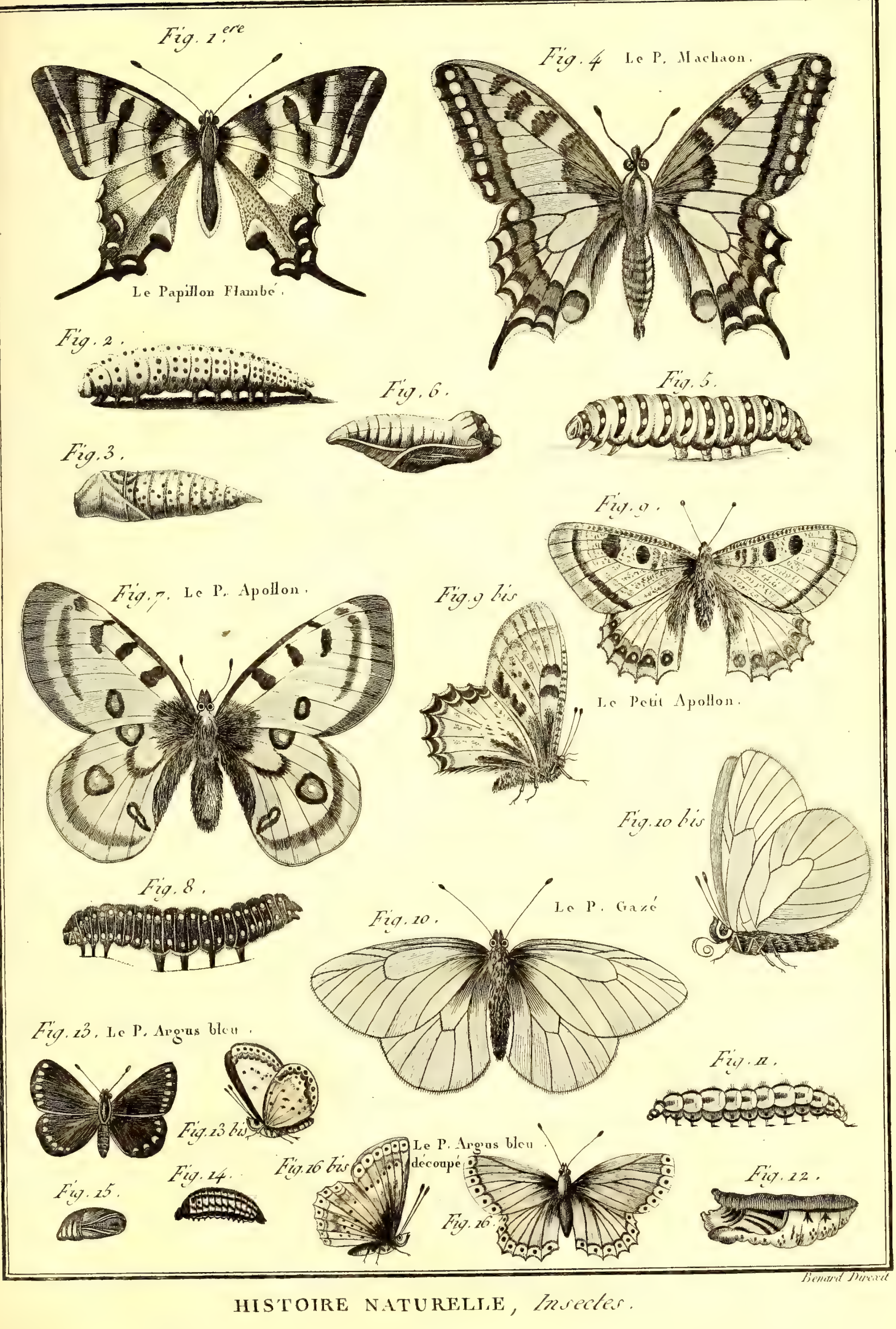
Fig. 1.ere
Le Papillon Flambé.
Fig. 4 Le P. Machaon.
Fig. 2.
Fig. 6.
Fig. 5.
Fig. 3.
Fig. 9.
Fig. 7. Le P. Apollon.
Fig. 9 bis
Le Petit Apollon.
Fig. 10 bis
Fig. 8.
Le P. Gazé
Fig. 10.
Fig. 13. Le P. Argus bleu.
Fig. 11.
Fig. 13 bis
Le P. Argus bleu découpé
Fig. 16 bis
Fig. 14.
Fig. 12.
Fig. 15.
Fig. 16.
Benard Direxit

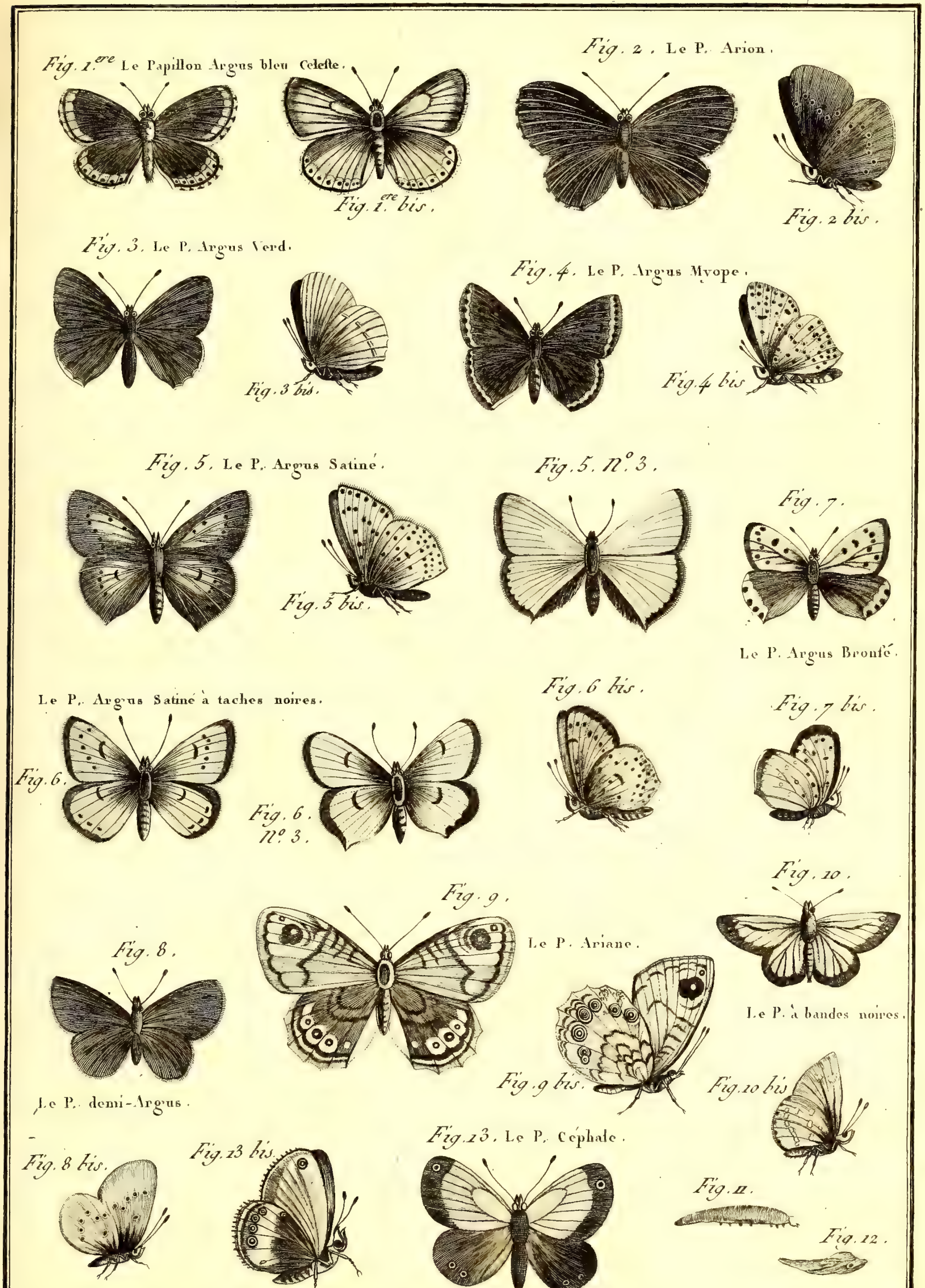

Benard Direxit.

HISTOIRE NATURELLE, *Insectes*.

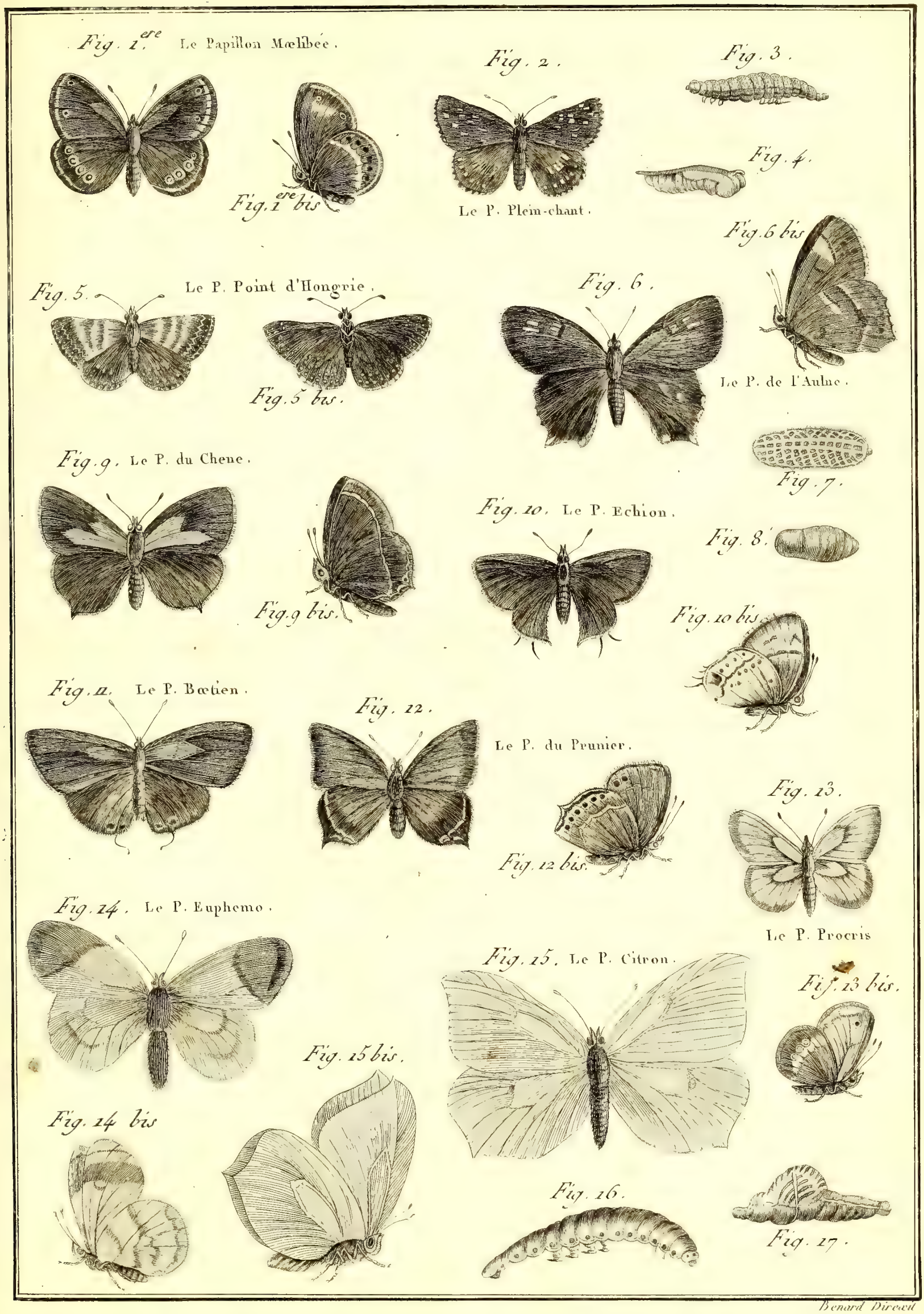

Benard Direxit

Benard Direxit

HISTOIRE NATURELLE, *Insectes*.

Benard Direxit

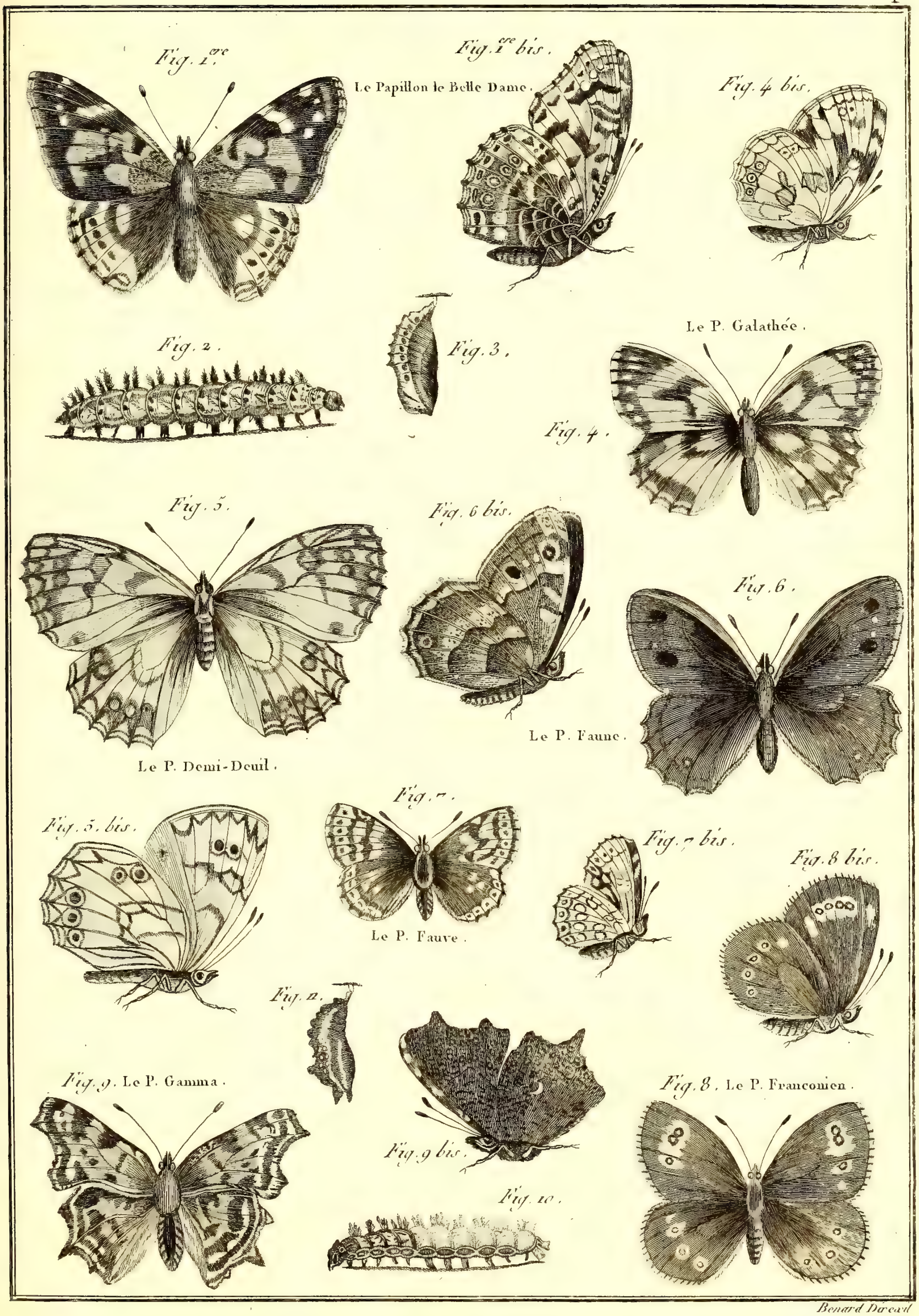

Benard Direxit

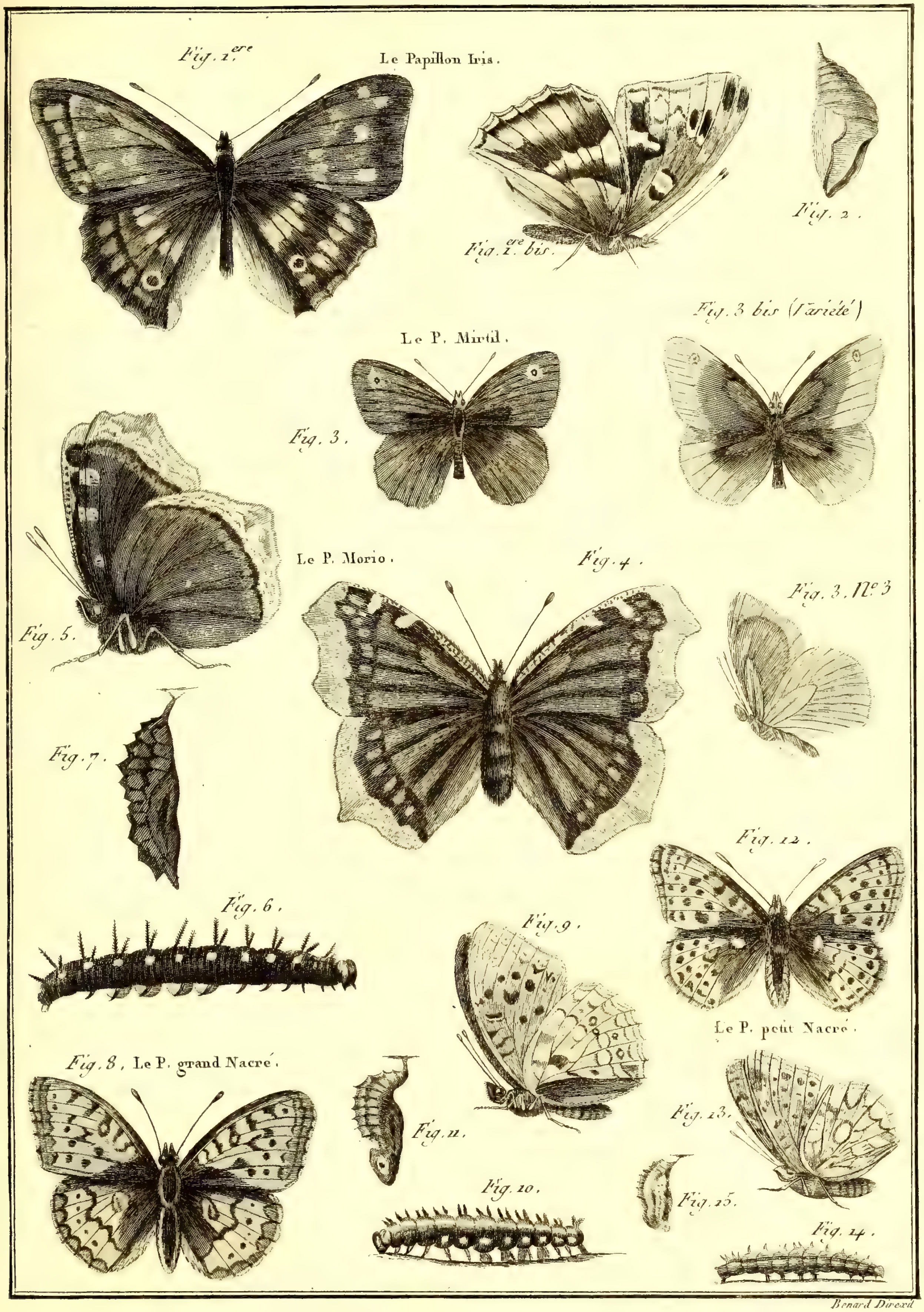

Benard Direxit

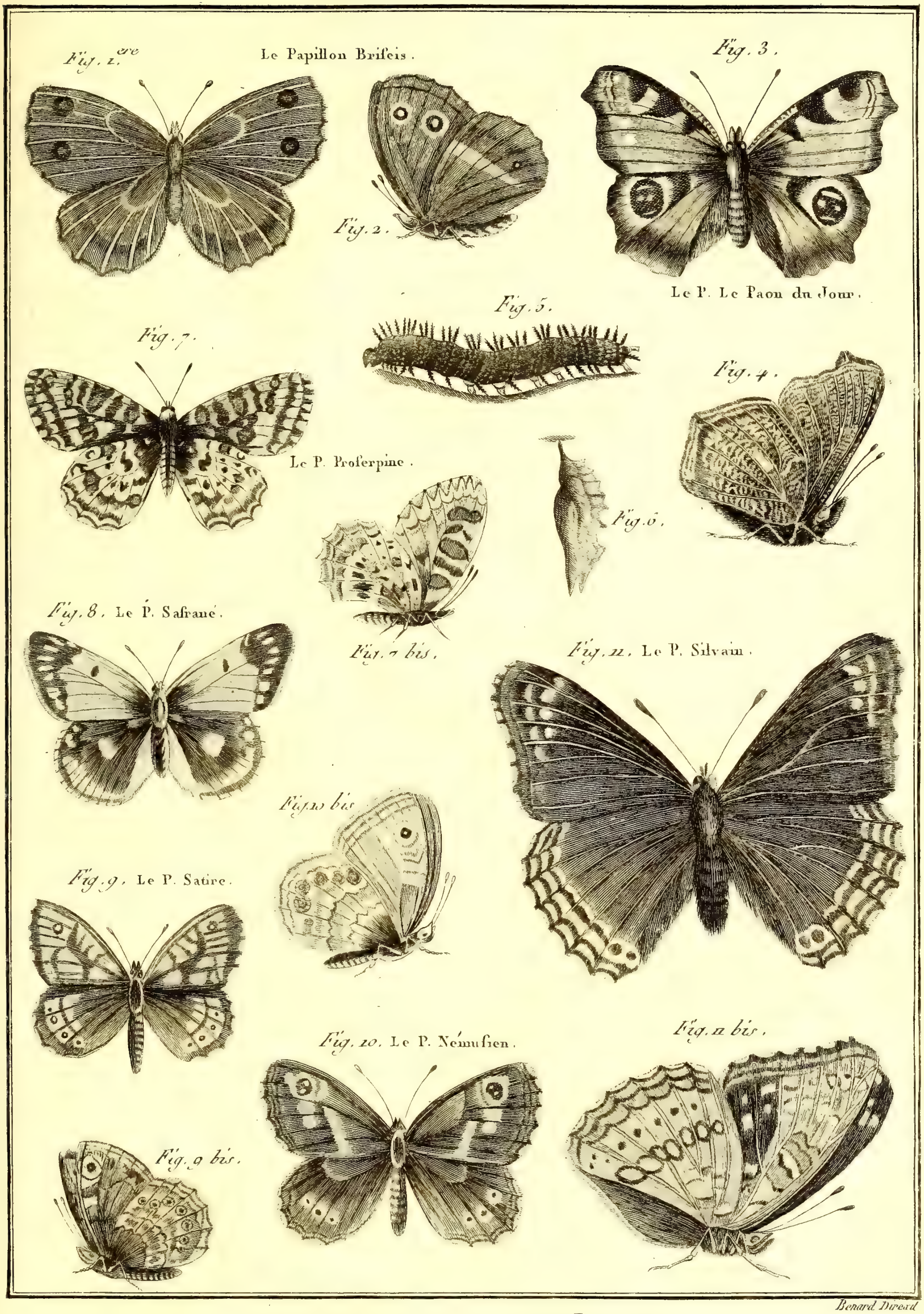

Benard Direxit

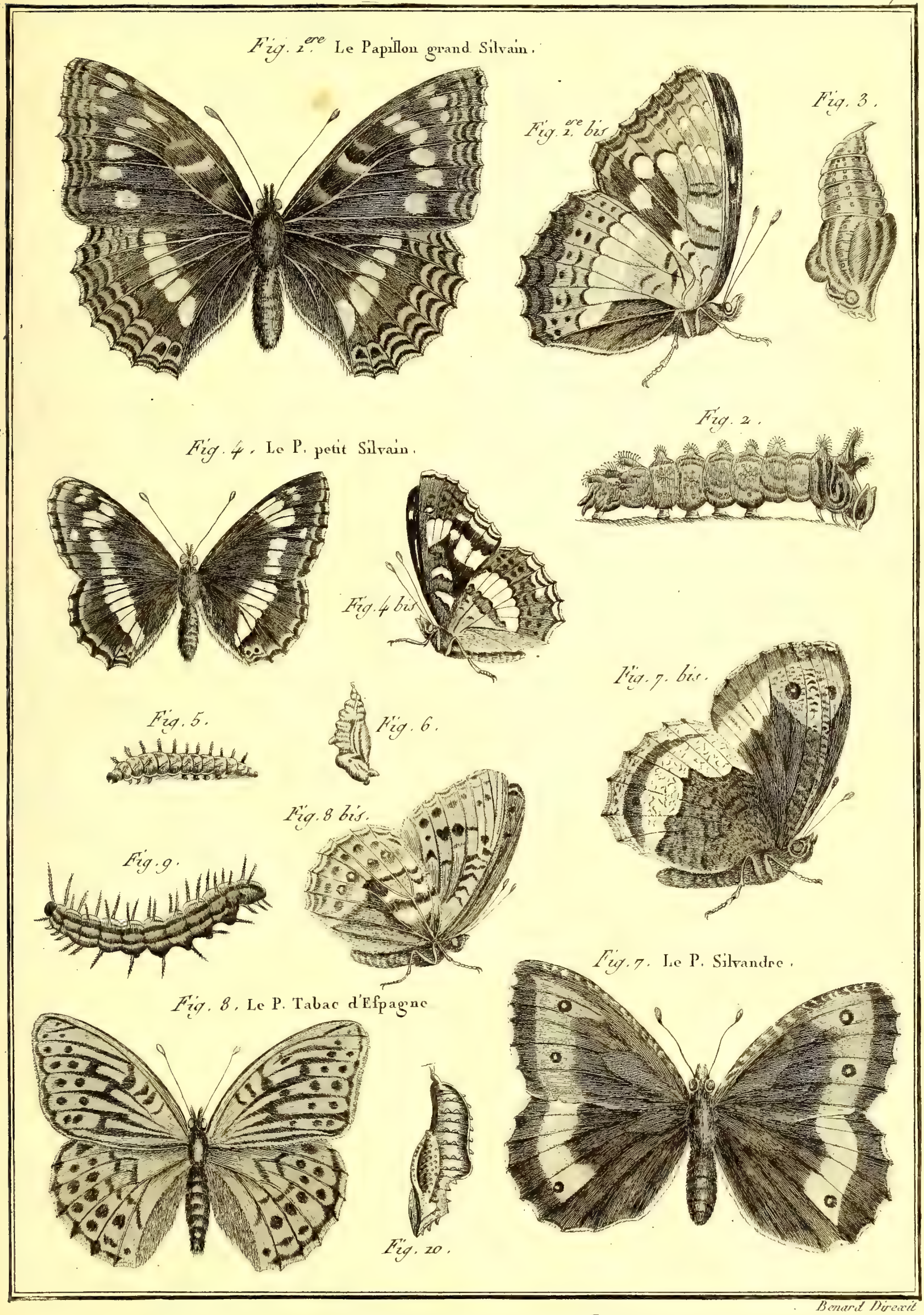

Benard Direxit

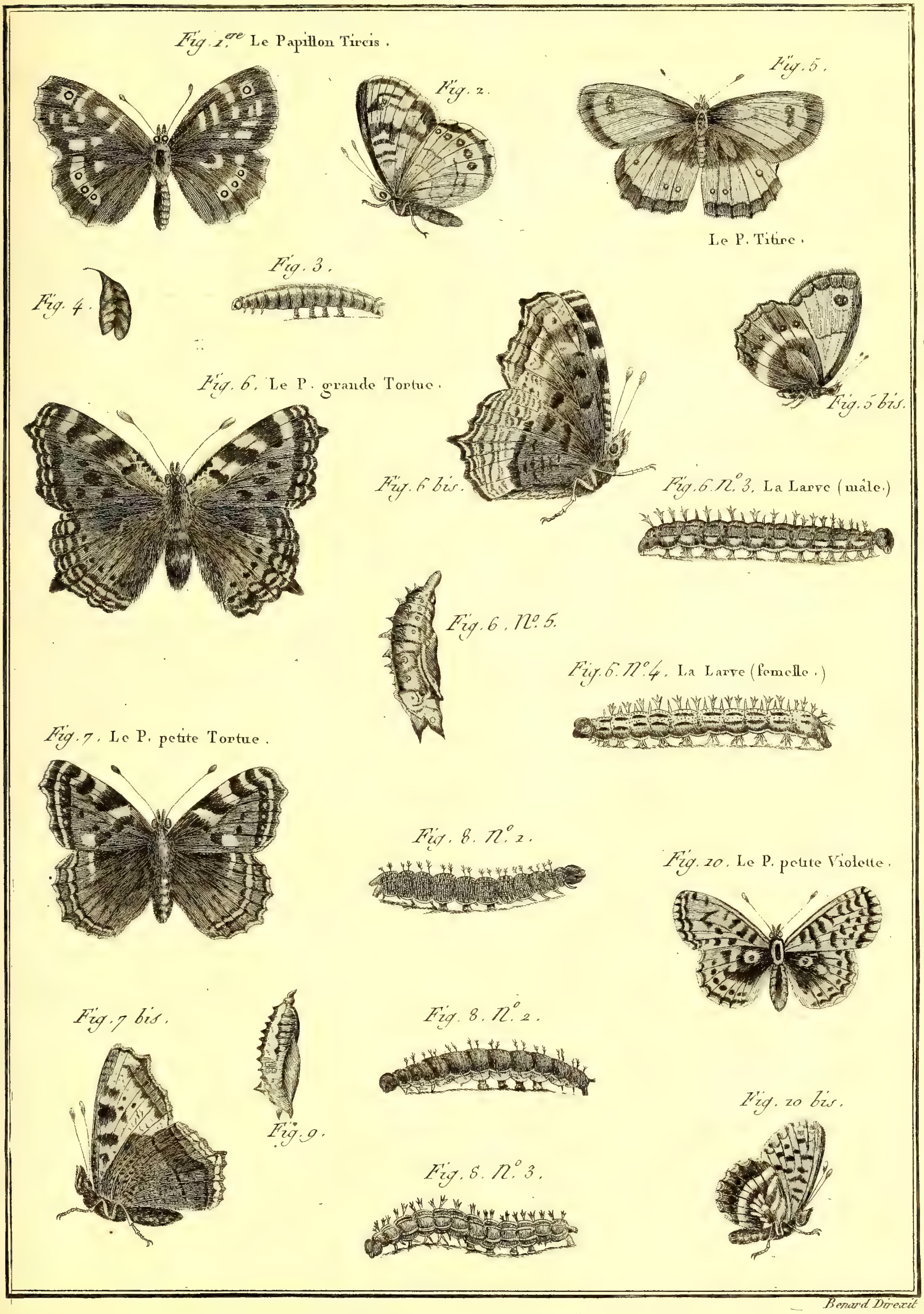
Fig. 1.re Le Papillon Tircis.
Fig. 2.
Fig. 5.
Le P. Titire.
Fig. 3.
Fig. 4.
Fig. 6. Le P. grande Tortue.
Fig. 5 bis.
Fig. 6 bis.
Fig. 6. N.o 3. La Larve (mâle.)
Fig. 6, N.o 5.
Fig. 6. N.o 4. La Larve (femelle.)
Fig. 7. Le P. petite Tortue.
Fig. 8. N.o 1.
Fig. 10. Le P. petite Violette.
Fig. 7 bis.
Fig. 8. N.o 2.
Fig. 9.
Fig. 10 bis.
Fig. 8. N.o 3.

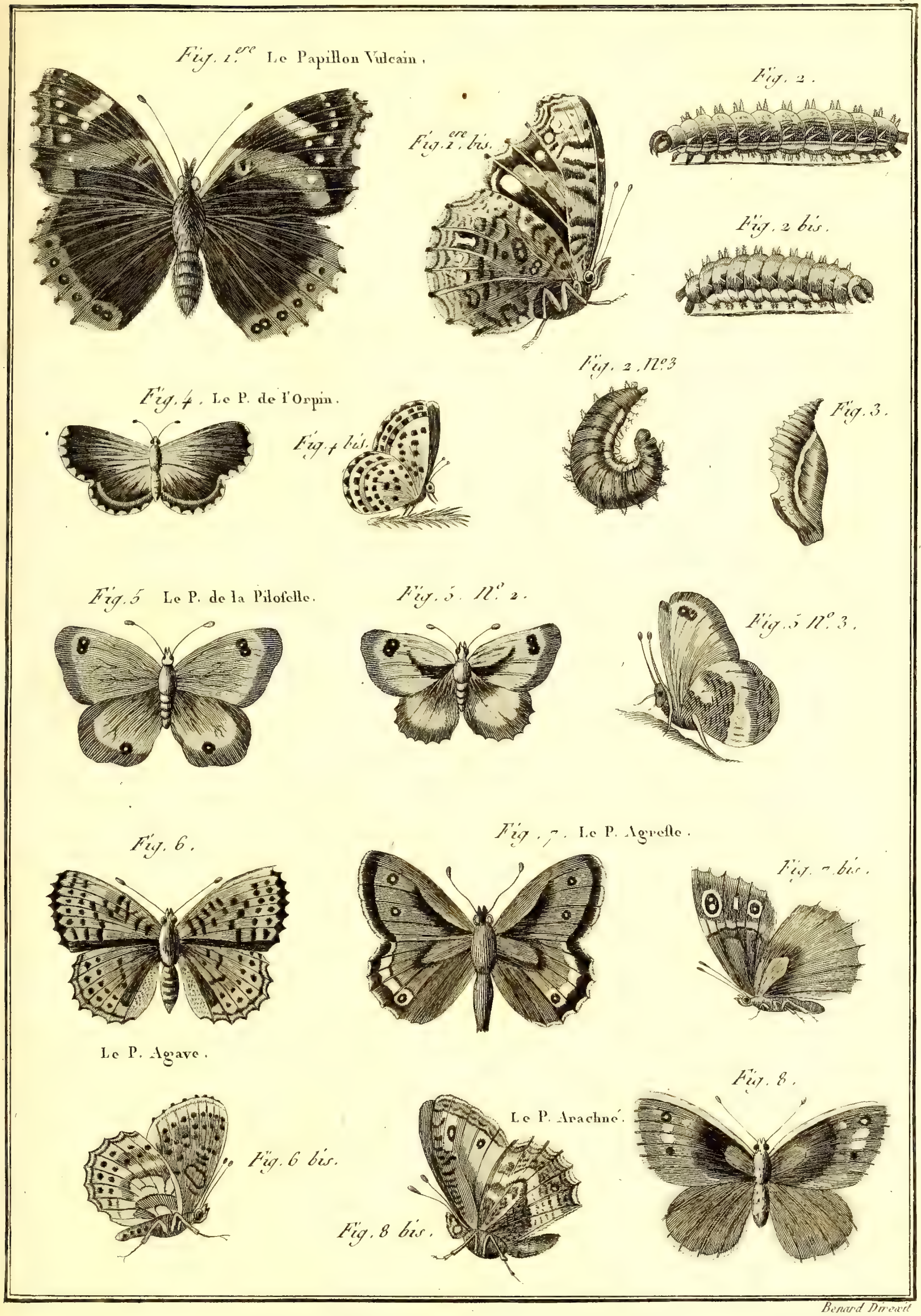

Benard Direxit

Benard Direxit

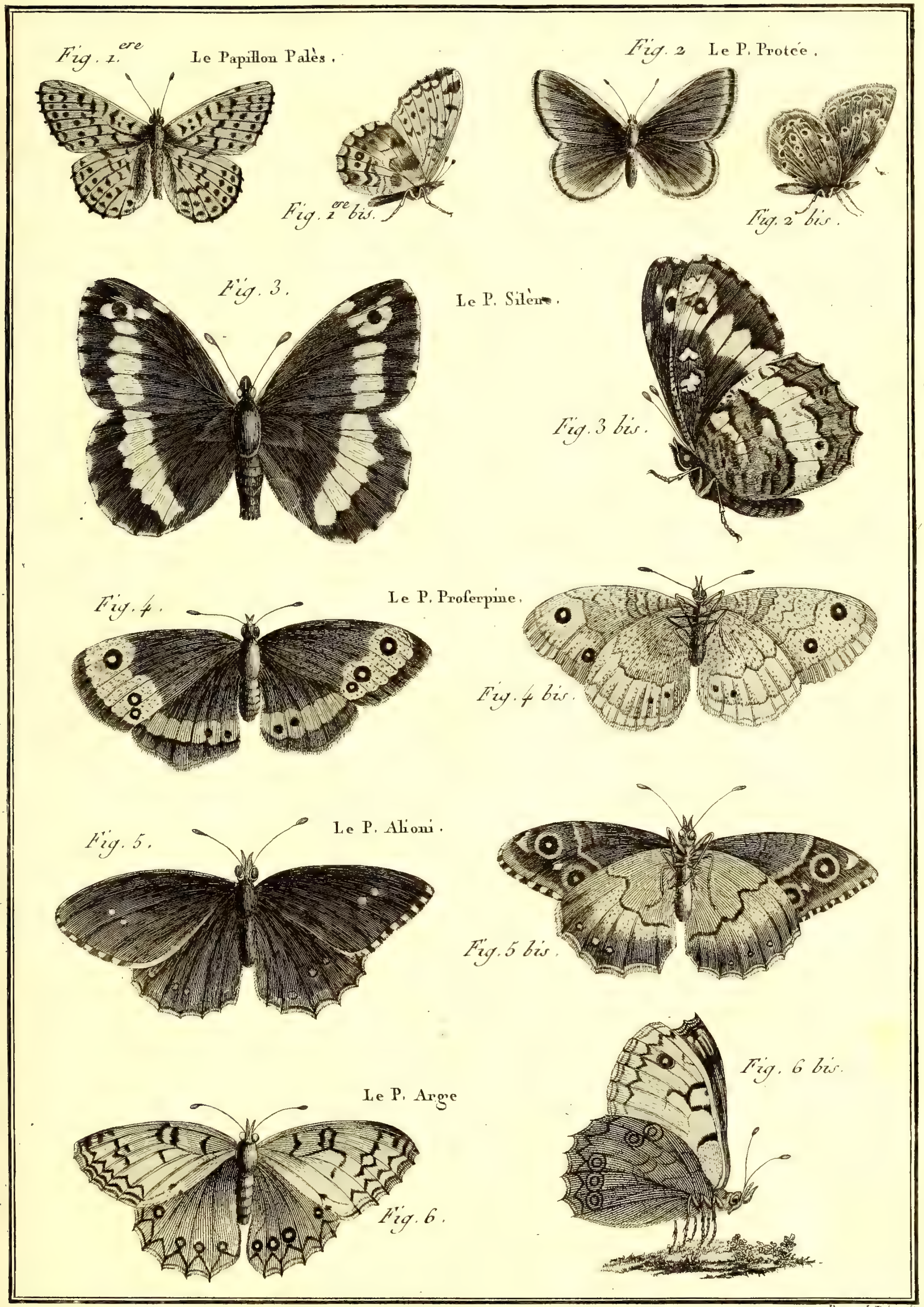

Benard Direxit

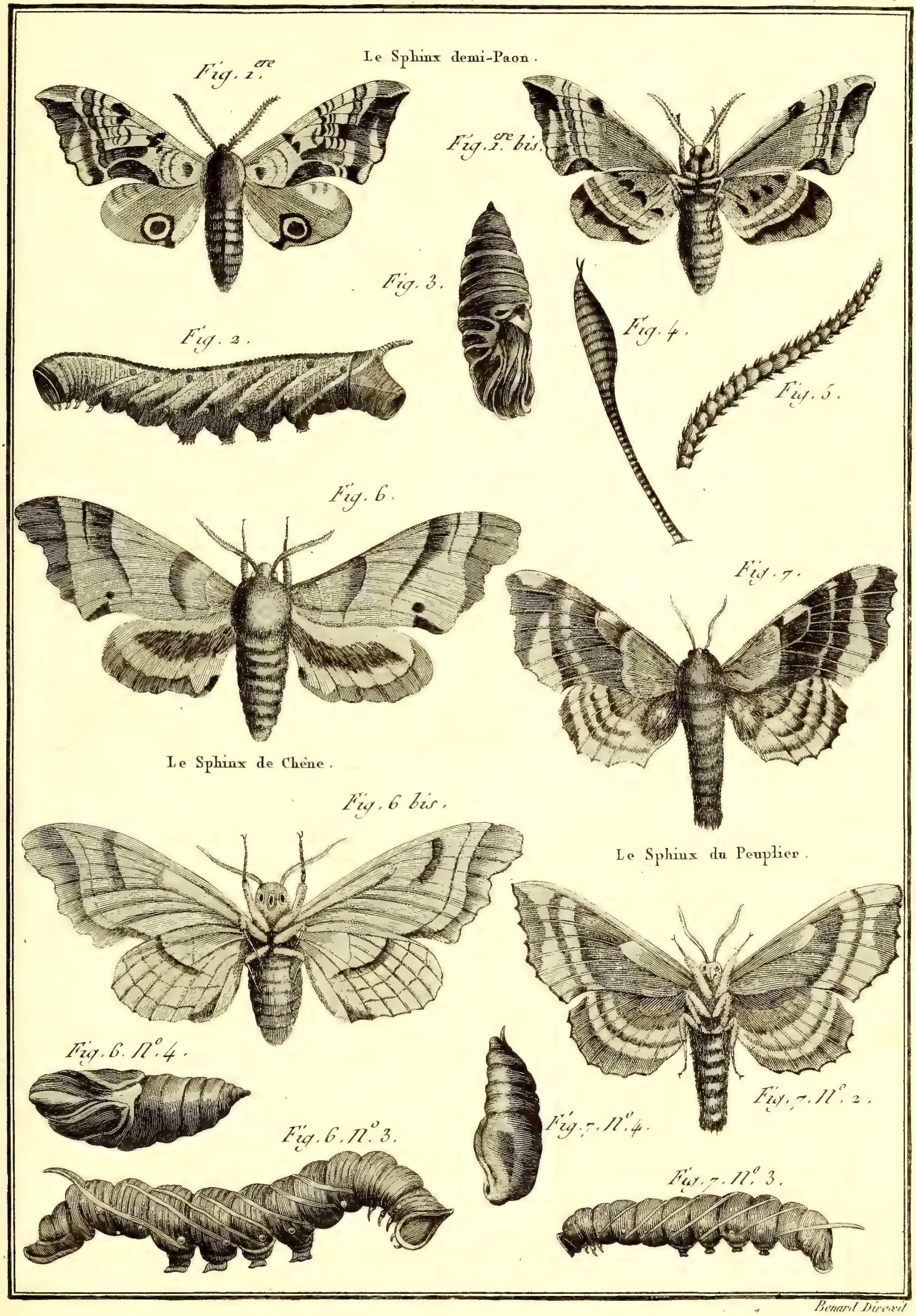

Benard Direxit

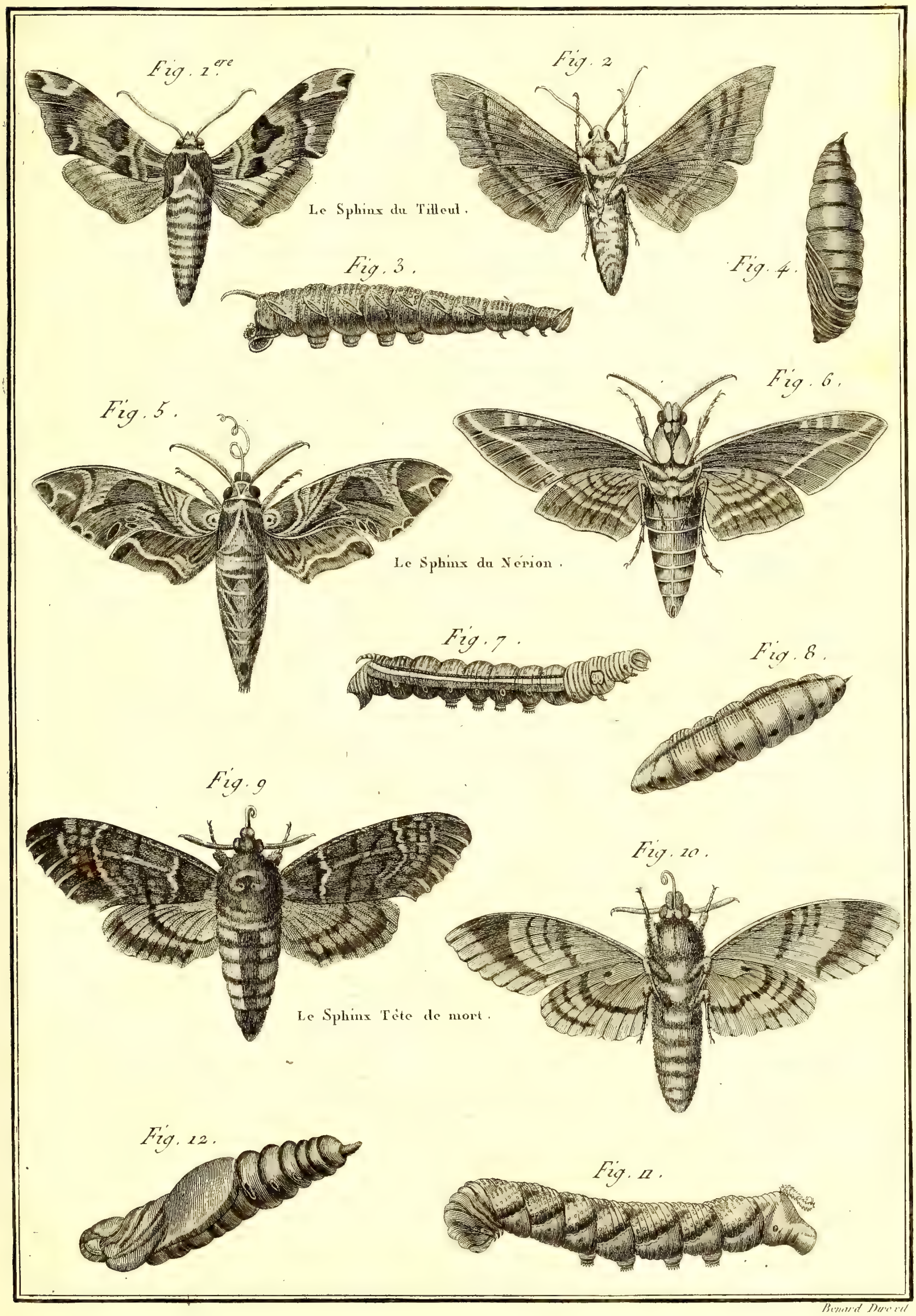

Benard Direxit

HISTOIRE NATURELLE, *Insectes.*

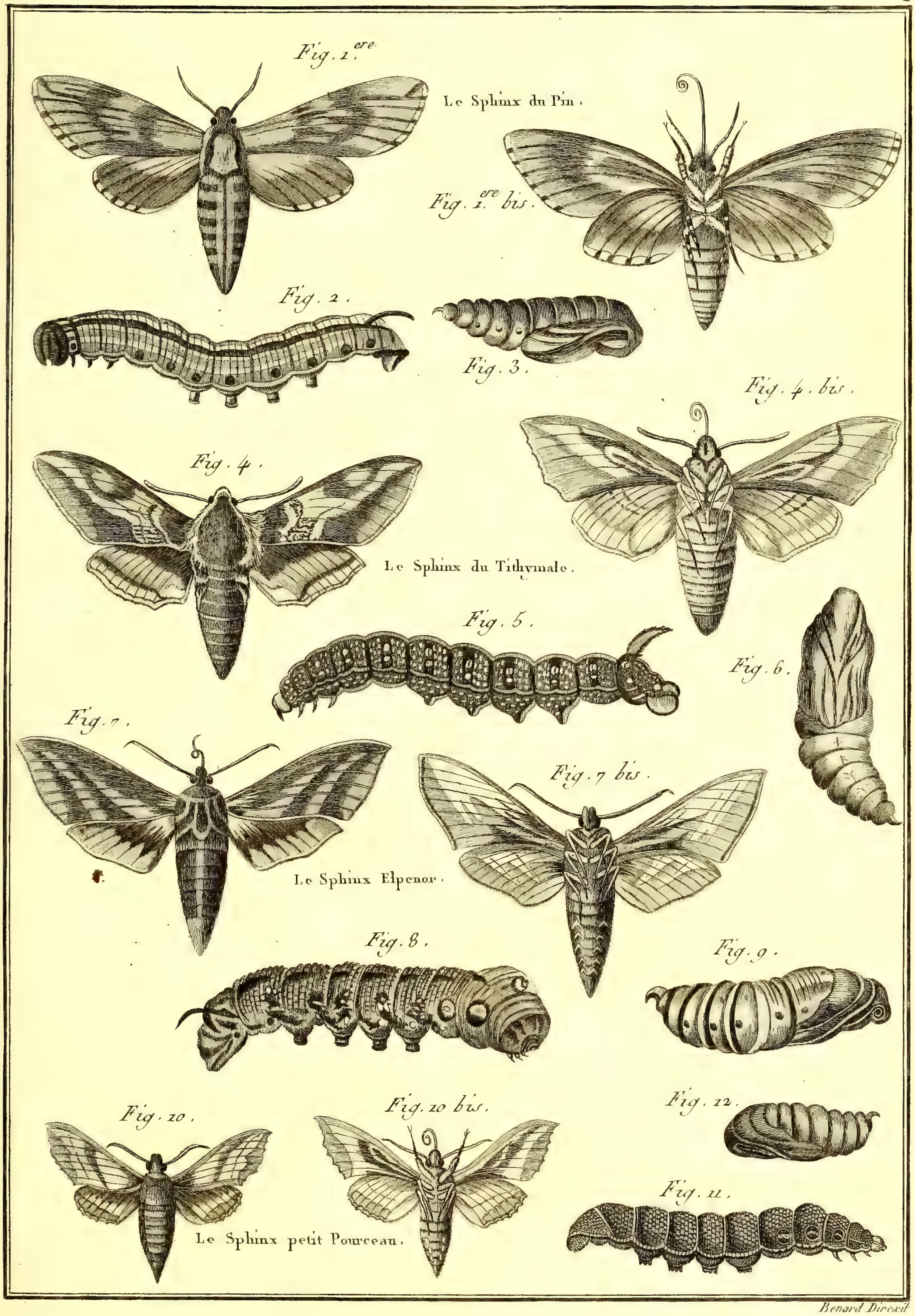

Benard Direxit

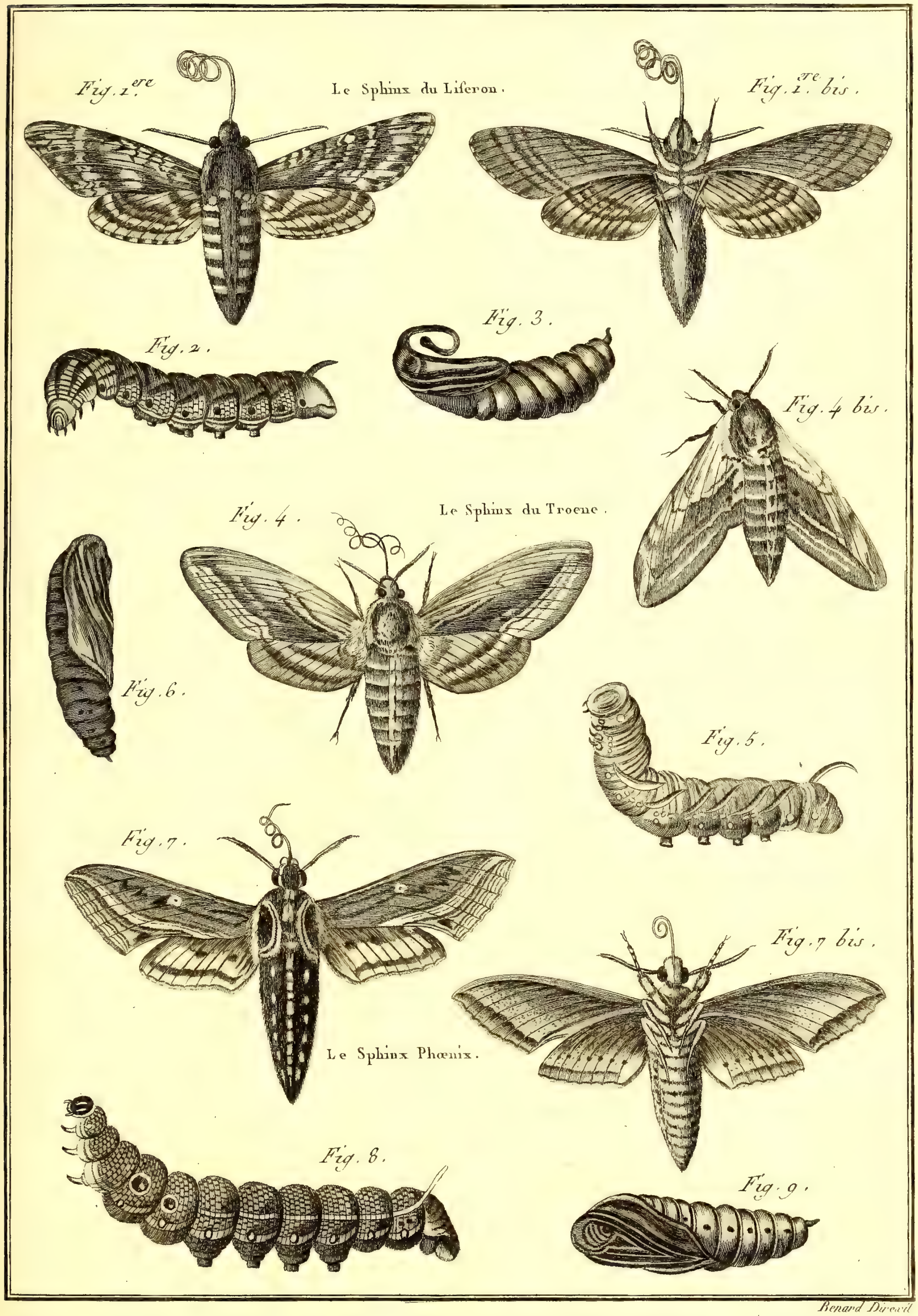

Benard Direxit

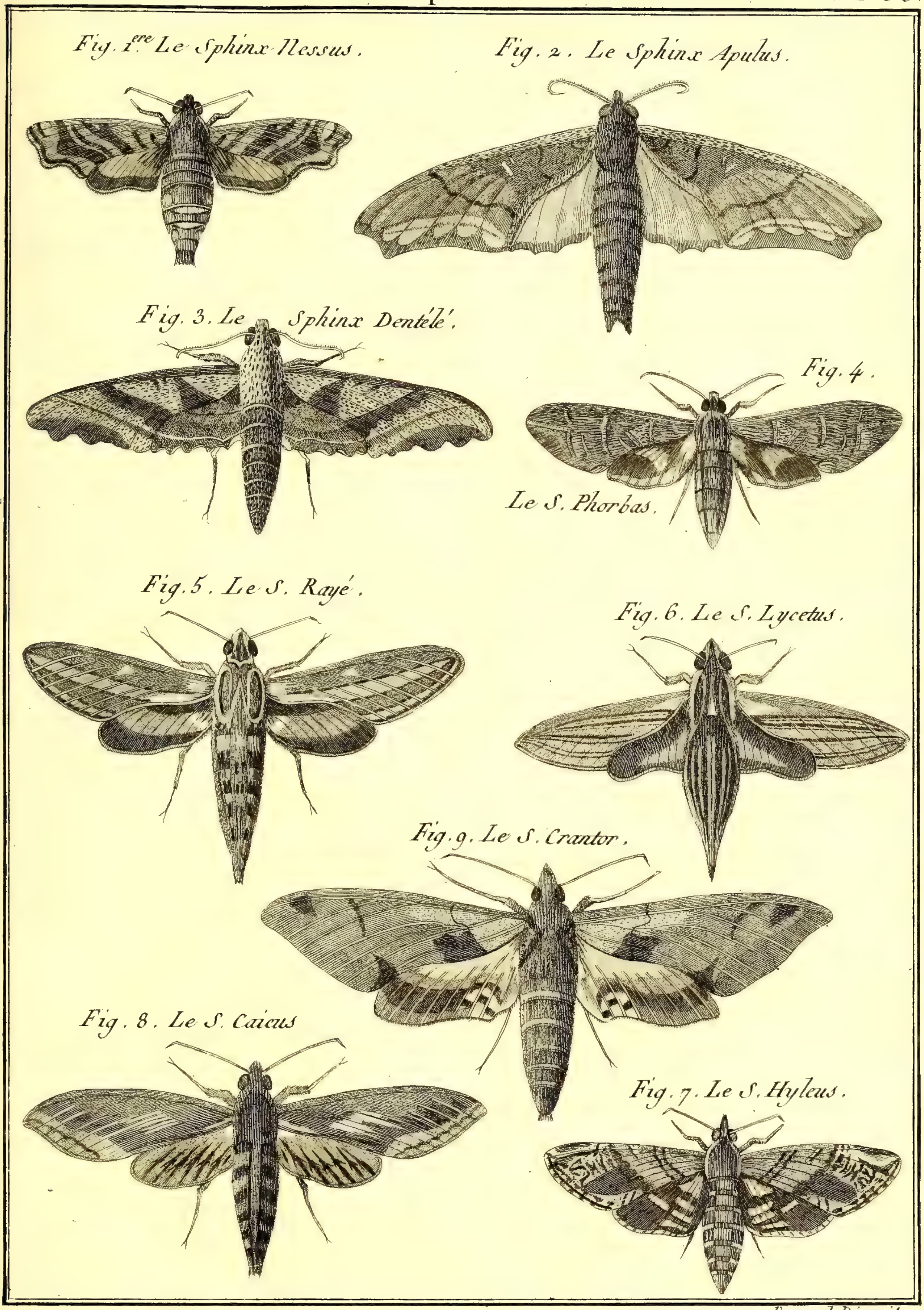

Benard Direxit.

Histoire Naturelle, Insectes.

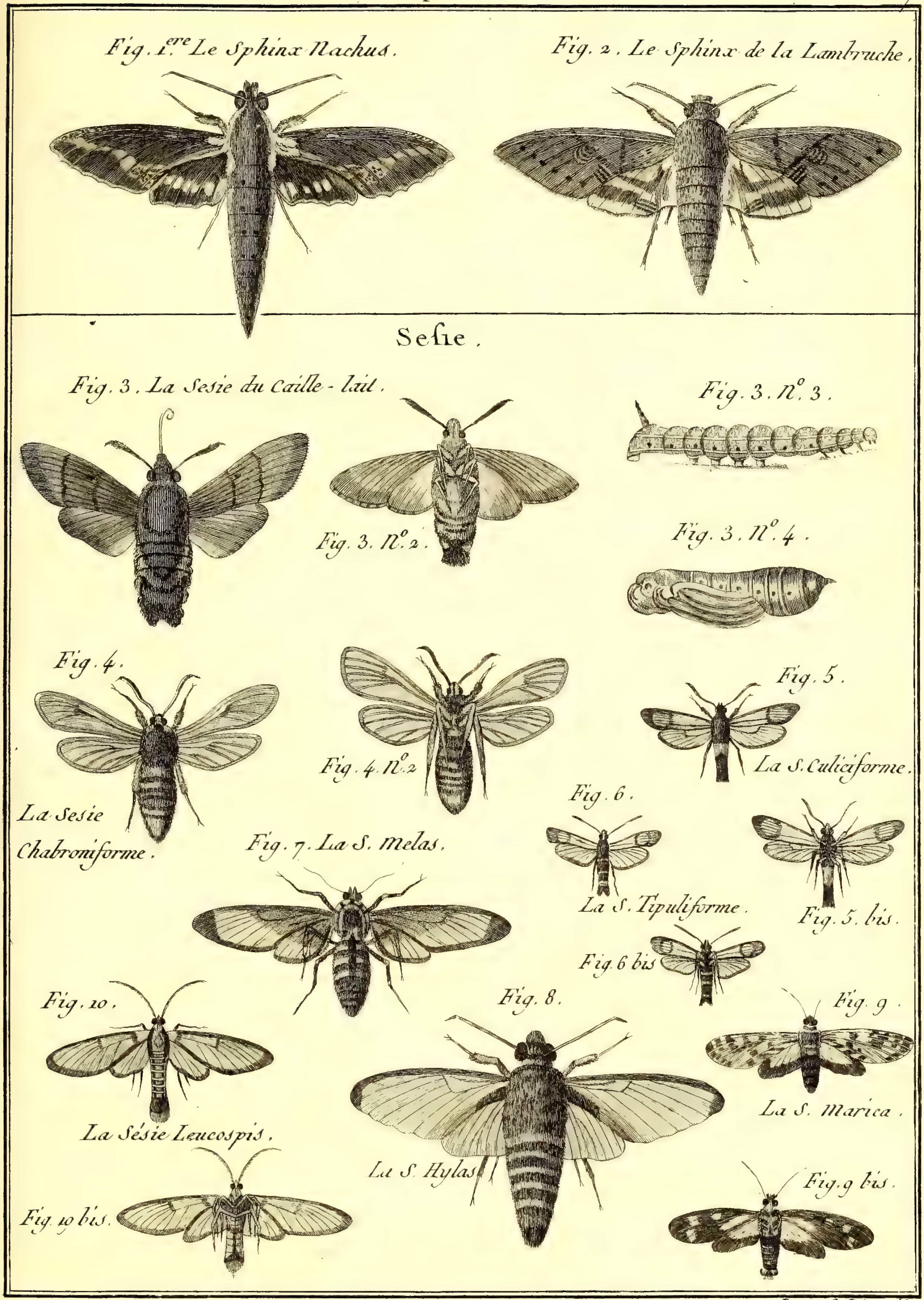

Benard Direxit.

Histoire Naturelle, Insectes.

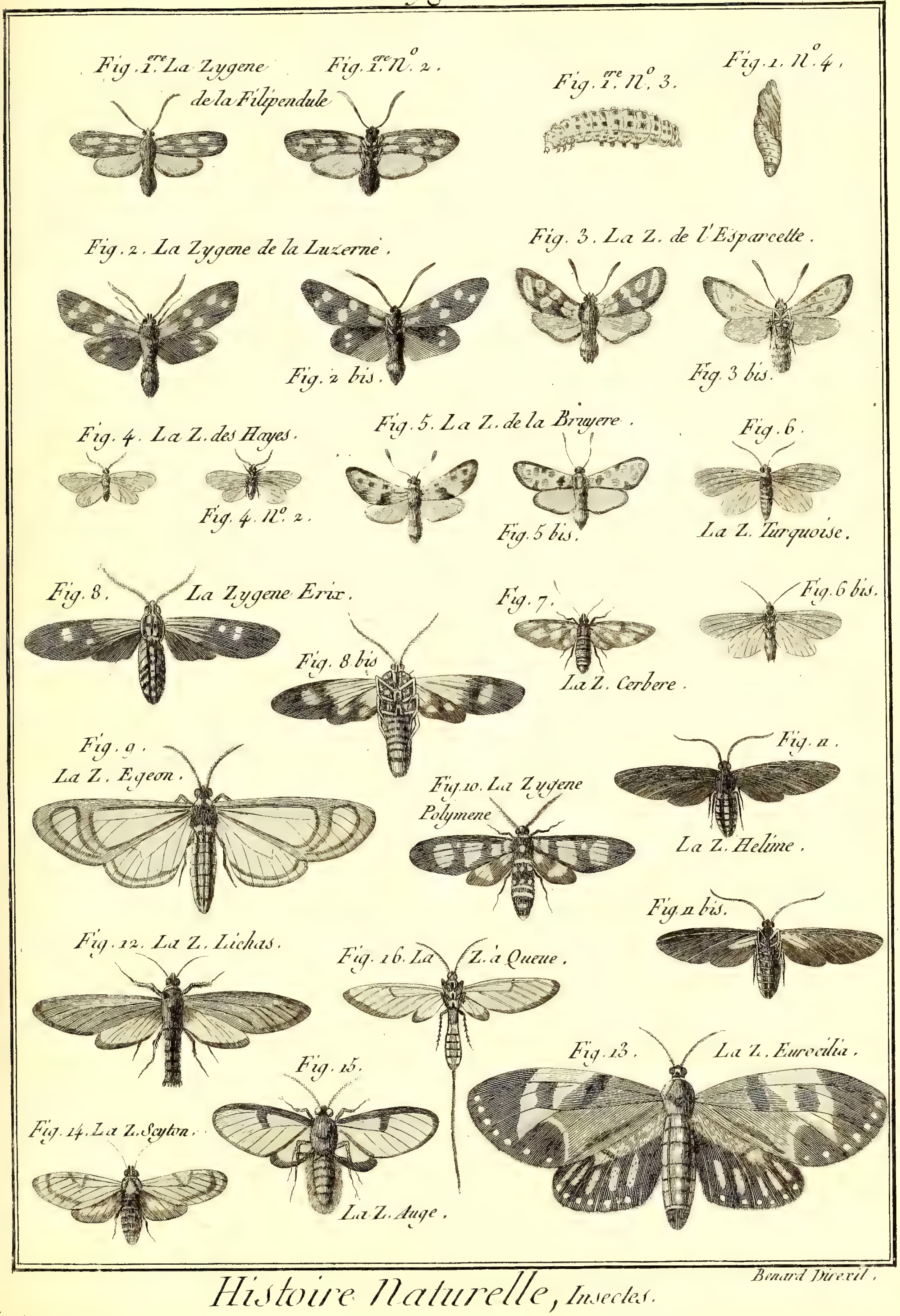

Benard Direxit.

Histoire Naturelle, Insectes.

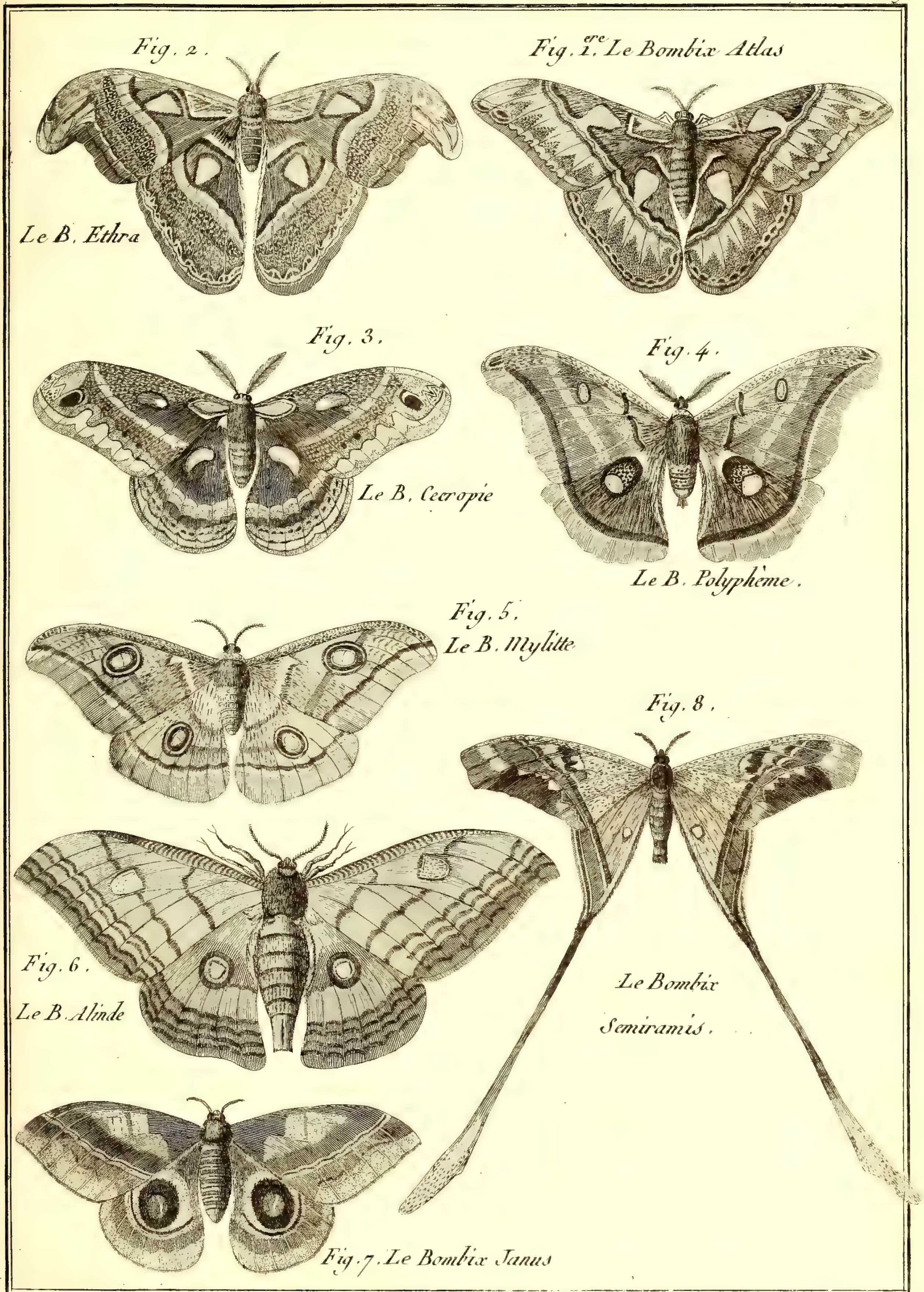

Histoire Naturelle, Insectes.

Benard Direxit.

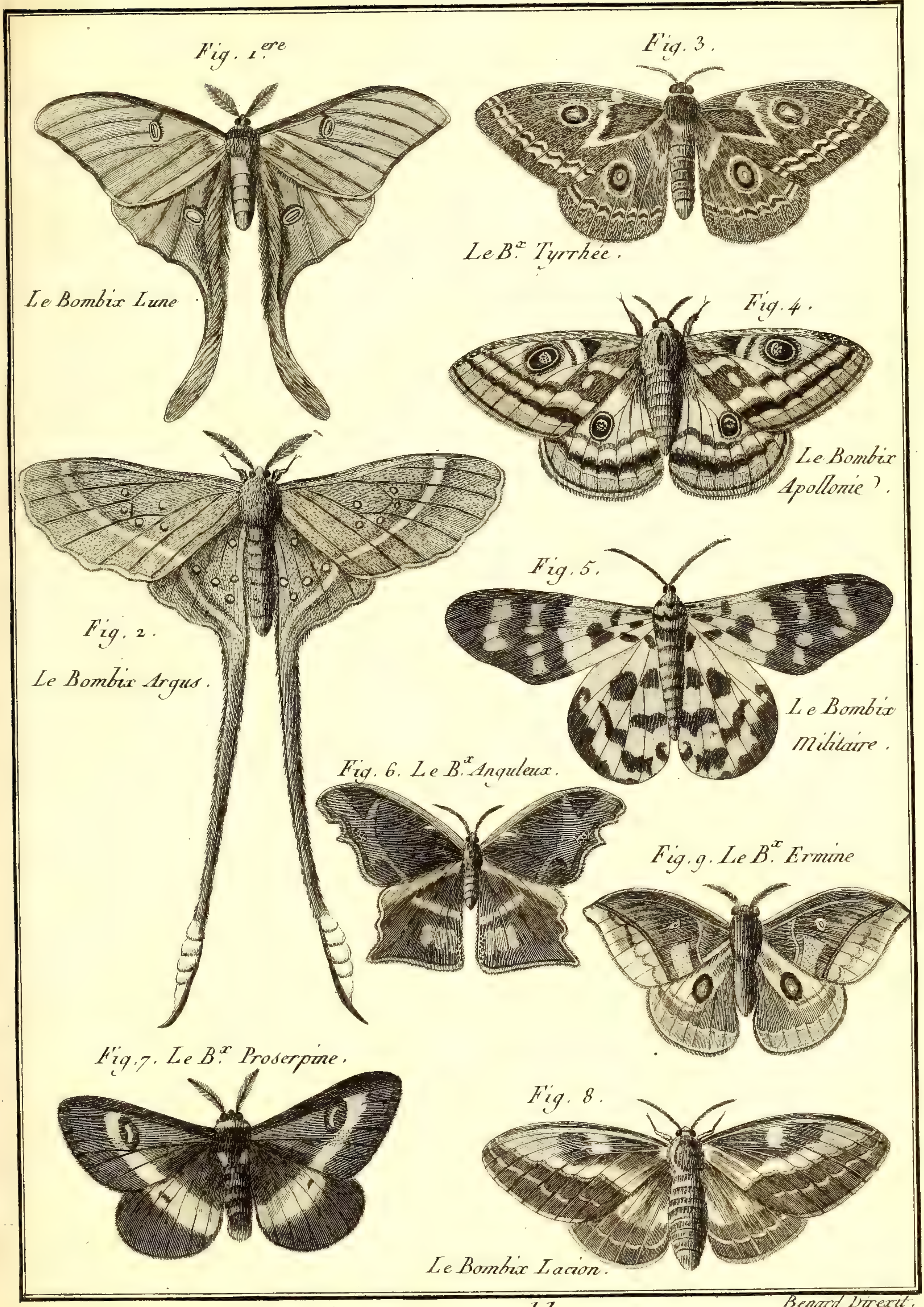

Benard Direxit.

Histoire Naturelle, Insectes.

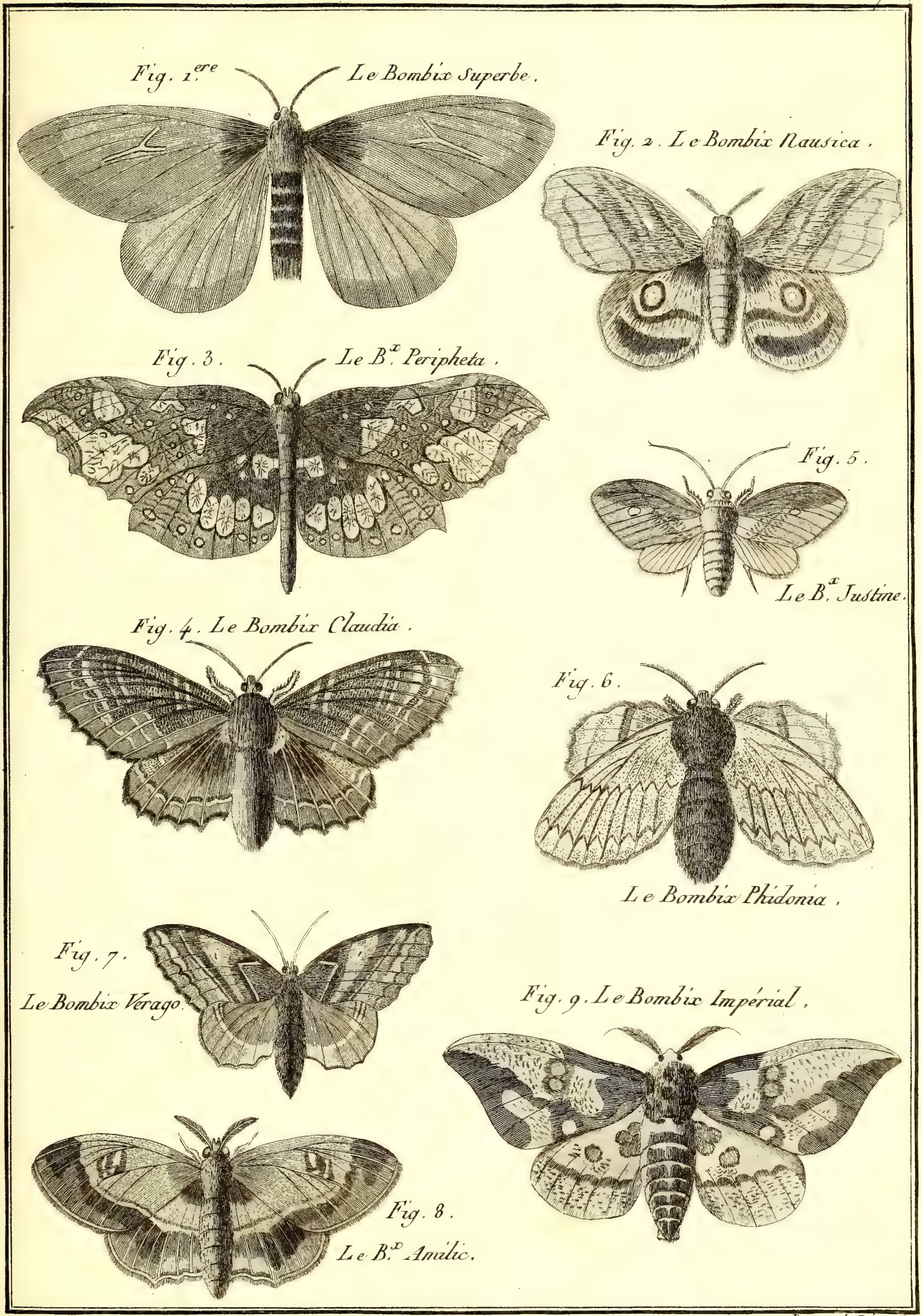

Benard Direxit.

CRUSTACEA LIBRARY
SMITHSONIAN INST.
RETURN TO W-119

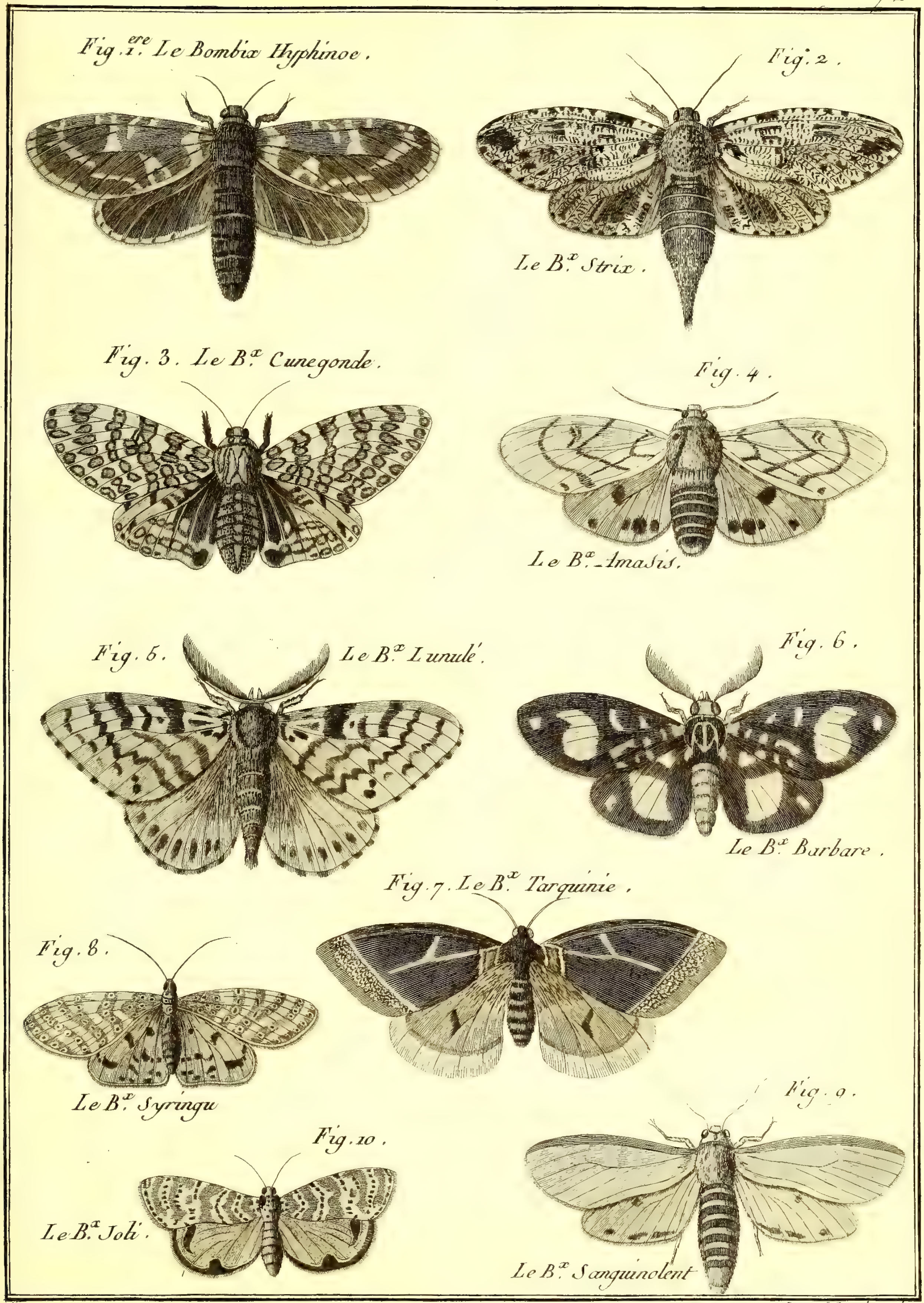

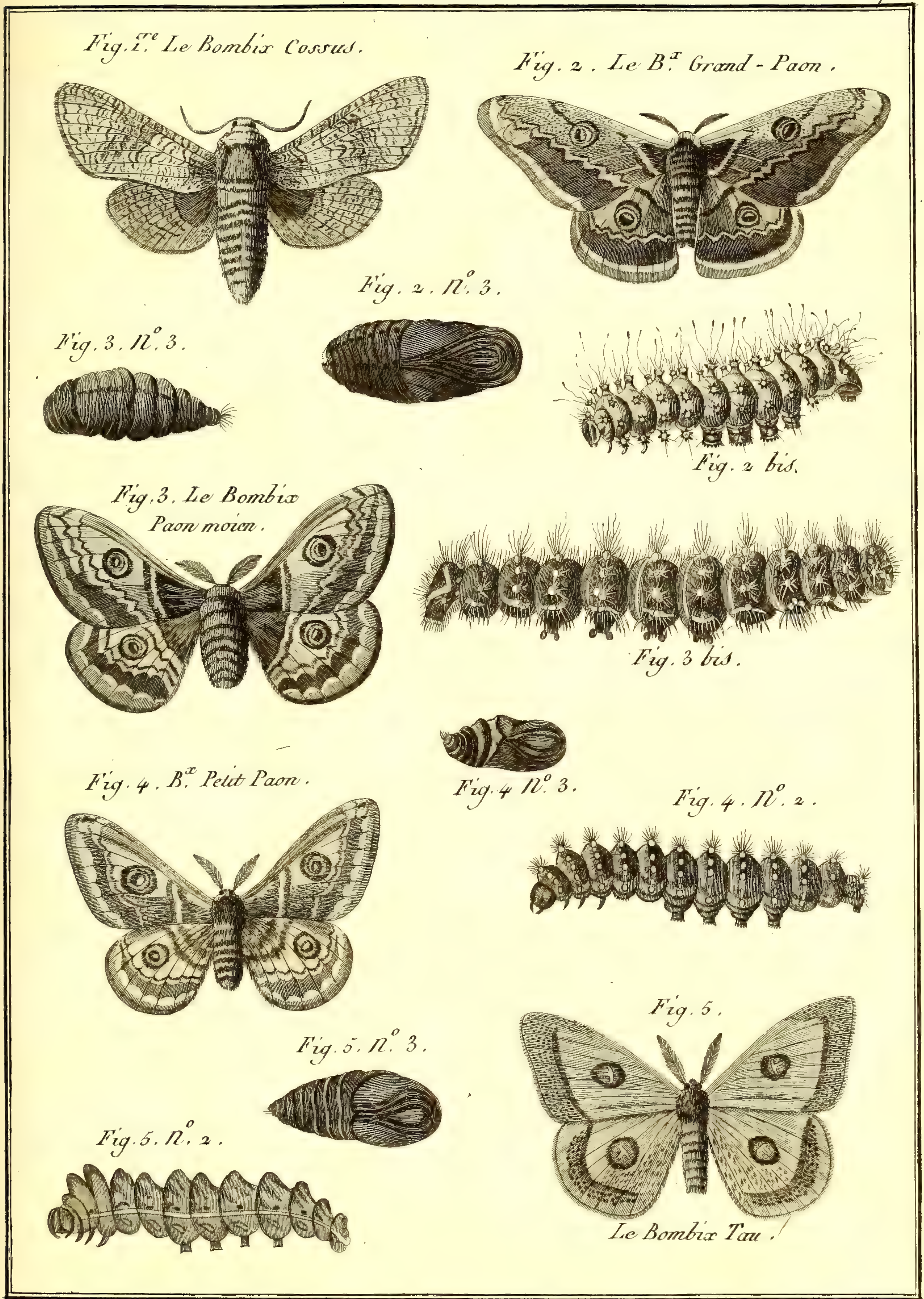

Benard Direxit.

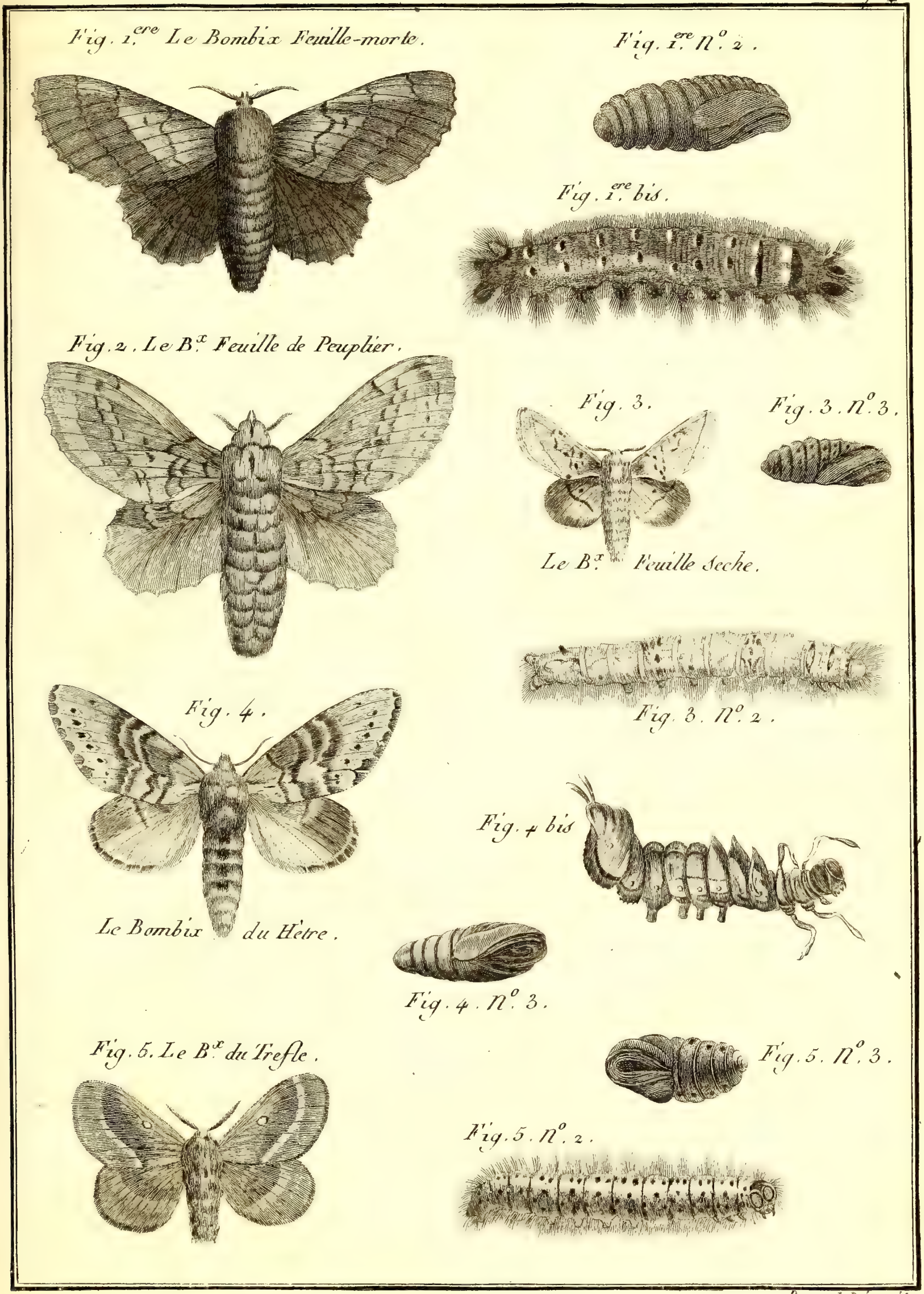

Benard Direxit

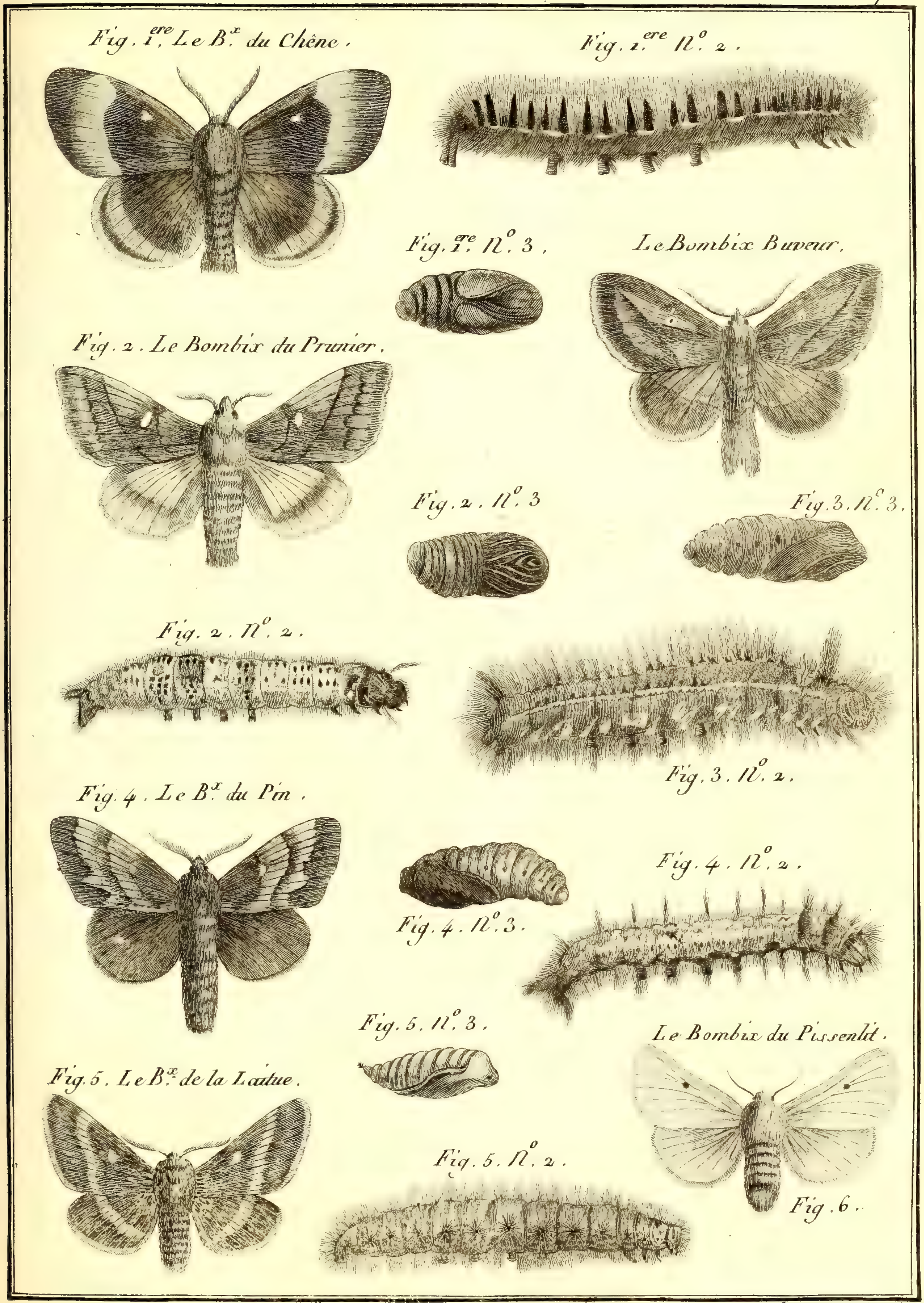

Benard Direxit

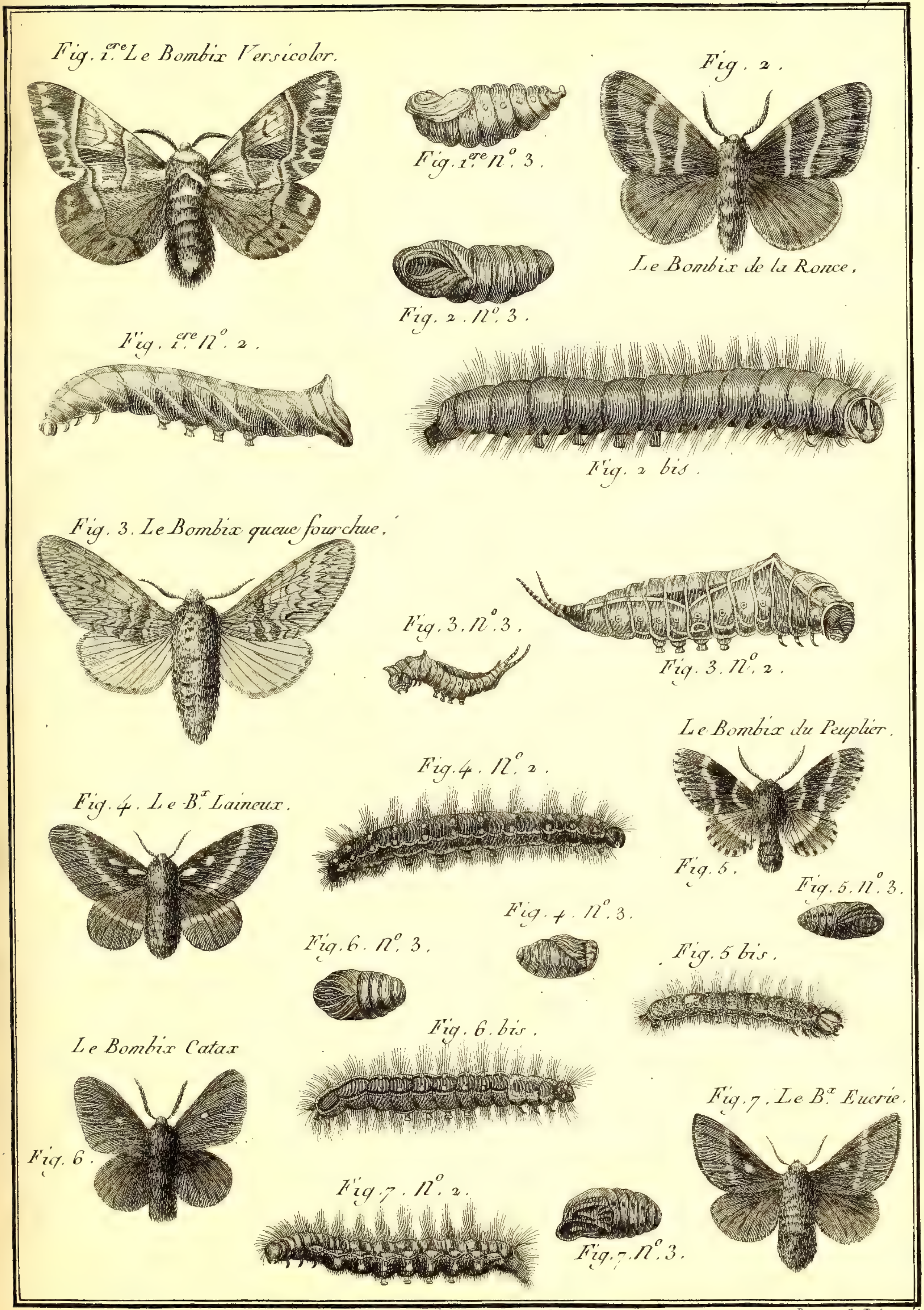

Benard Direxit.

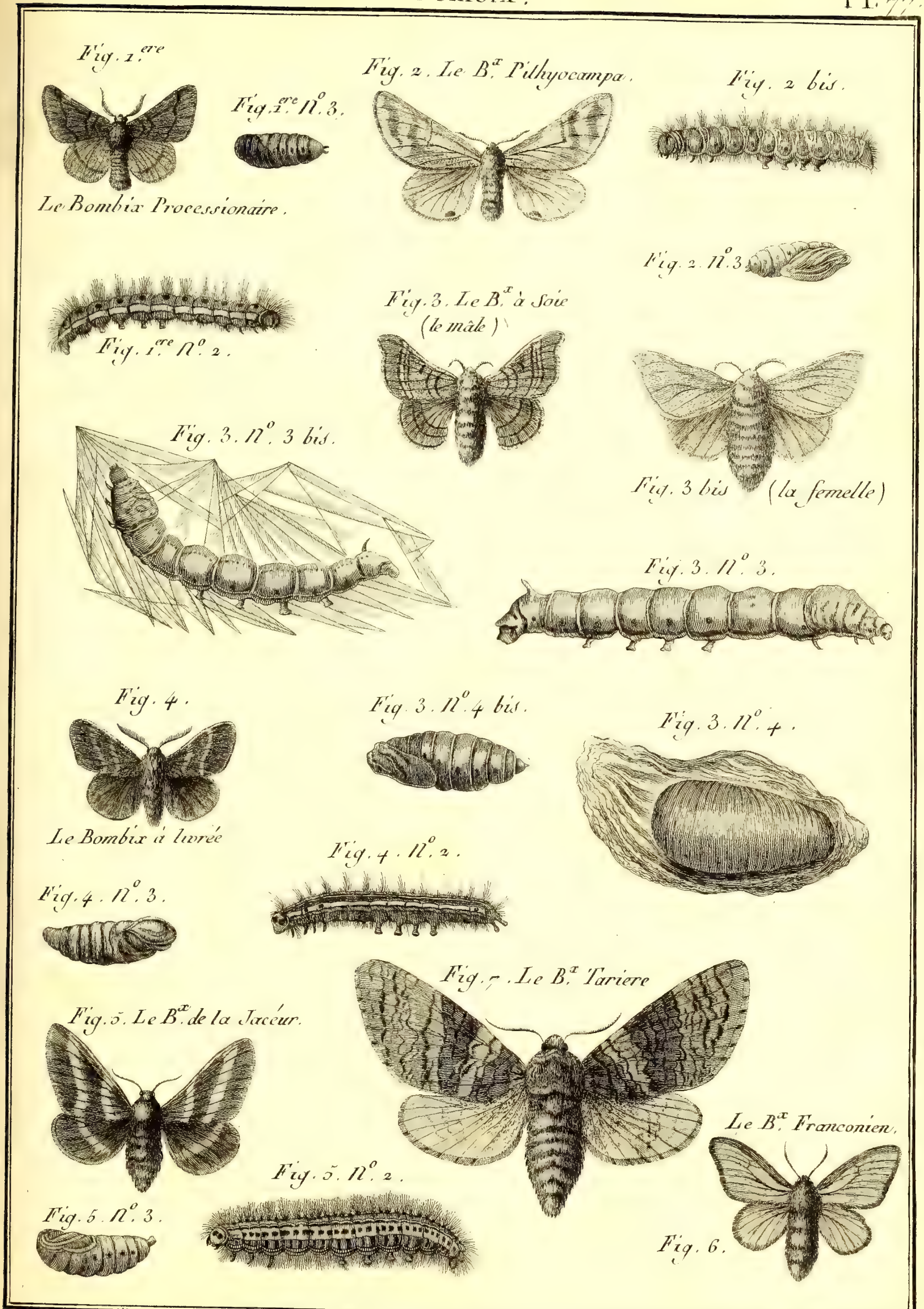
Fig. 1.ere
Le Bombix Processionaire.
Fig. 1.ere N.o 3.
Fig. 2. Le B.x Pithyocampa.
Fig. 2 bis.
Fig. 2. N.o 3.
Fig. 1.ere N.o 2.
Fig. 3. Le B.x à Soie (le mâle)
Fig. 3. N.o 3 bis.
Fig. 3 bis (la femelle)
Fig. 3. N.o 3.
Fig. 4.
Le Bombix à livrée
Fig. 3. N.o 4 bis.
Fig. 3. N.o 4.
Fig. 4. N.o 2.
Fig. 4. N.o 3.
Fig. 7. Le B.x Tariere
Fig. 5. Le B.x de la Jacéur.
Le B.x Franconien.
Fig. 5. N.o 2.
Fig. 5. N.o 3.
Fig. 6.

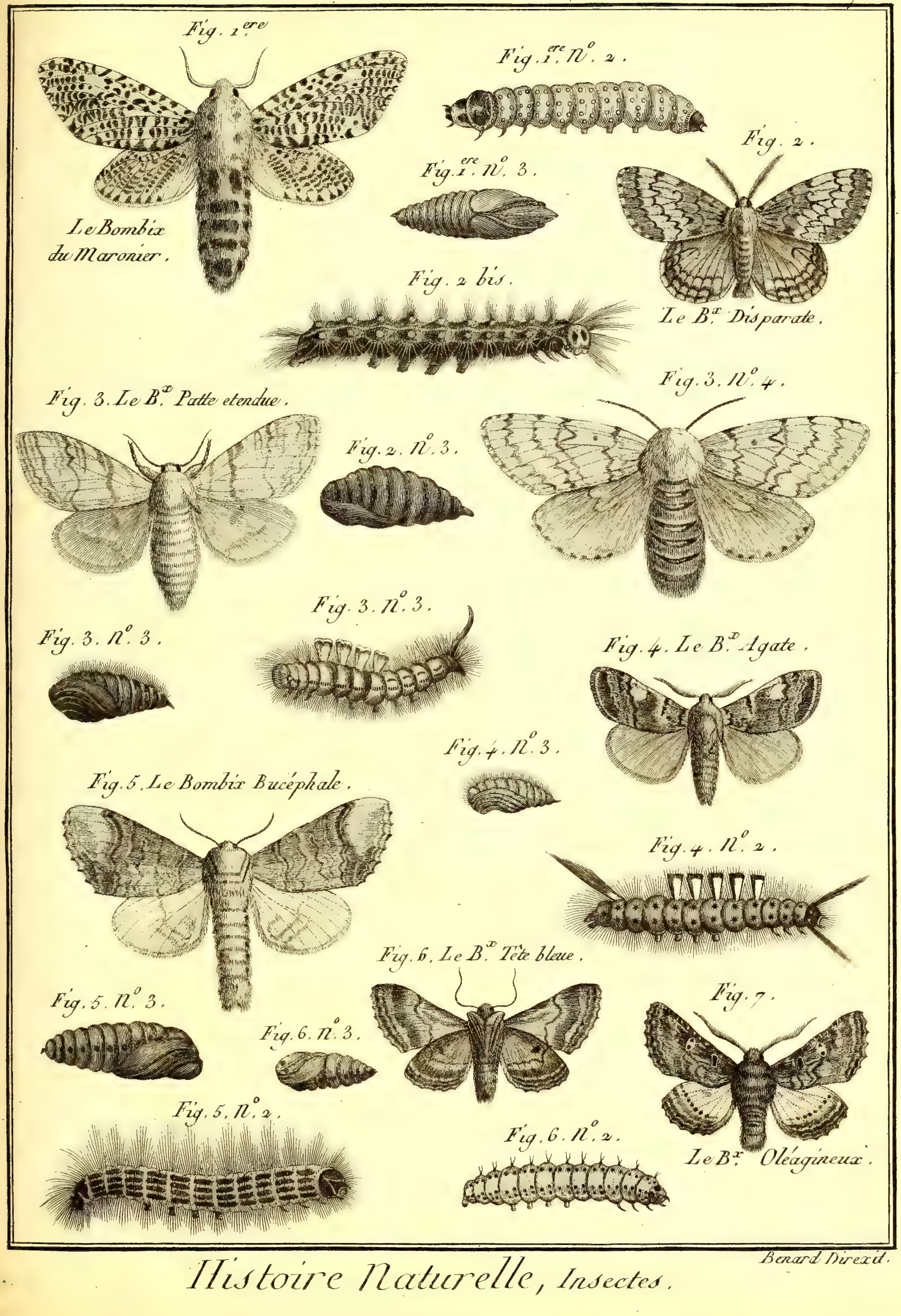

Benard Direxit.

Histoire Naturelle, Insectes.

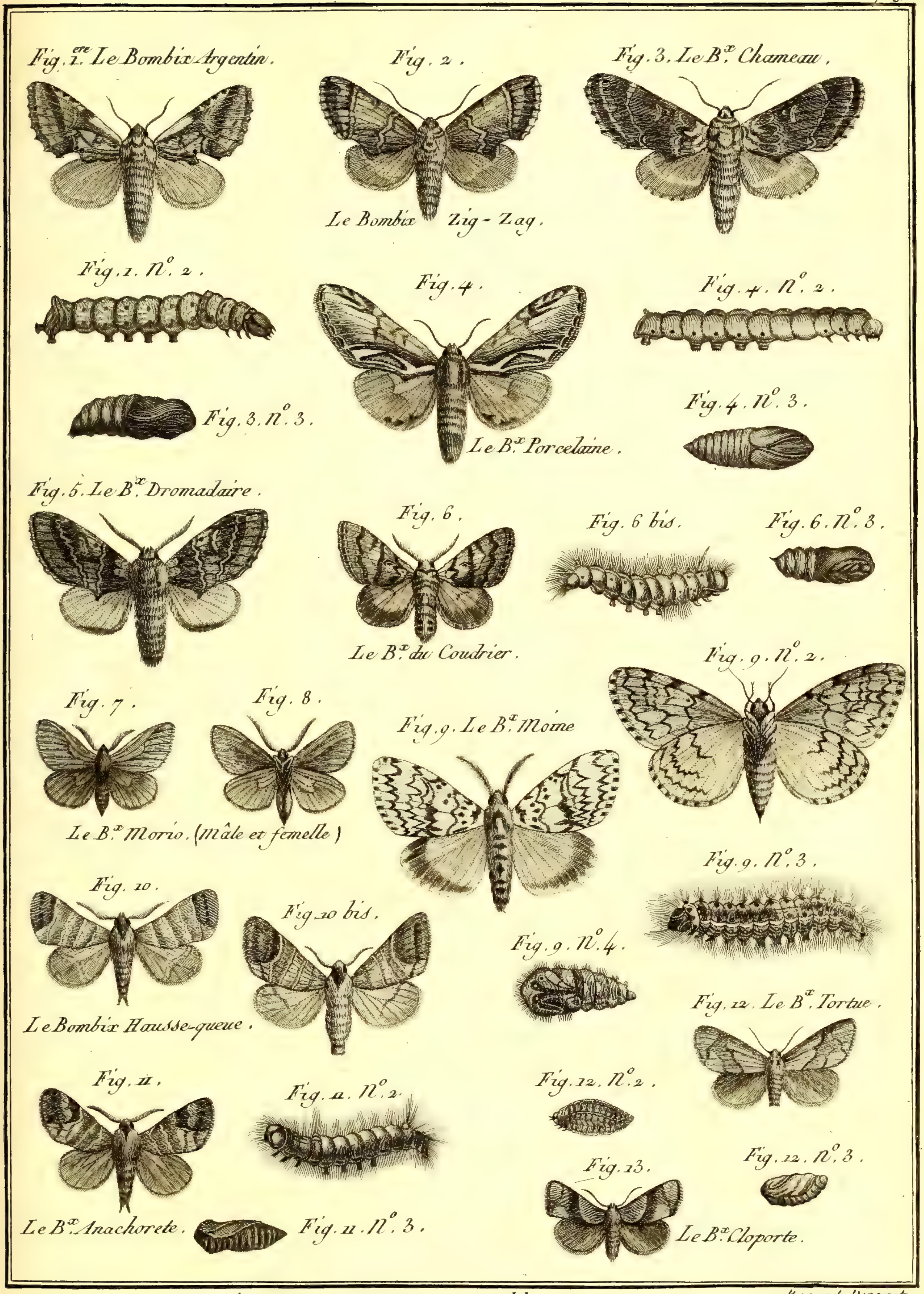

Benard Direxit.

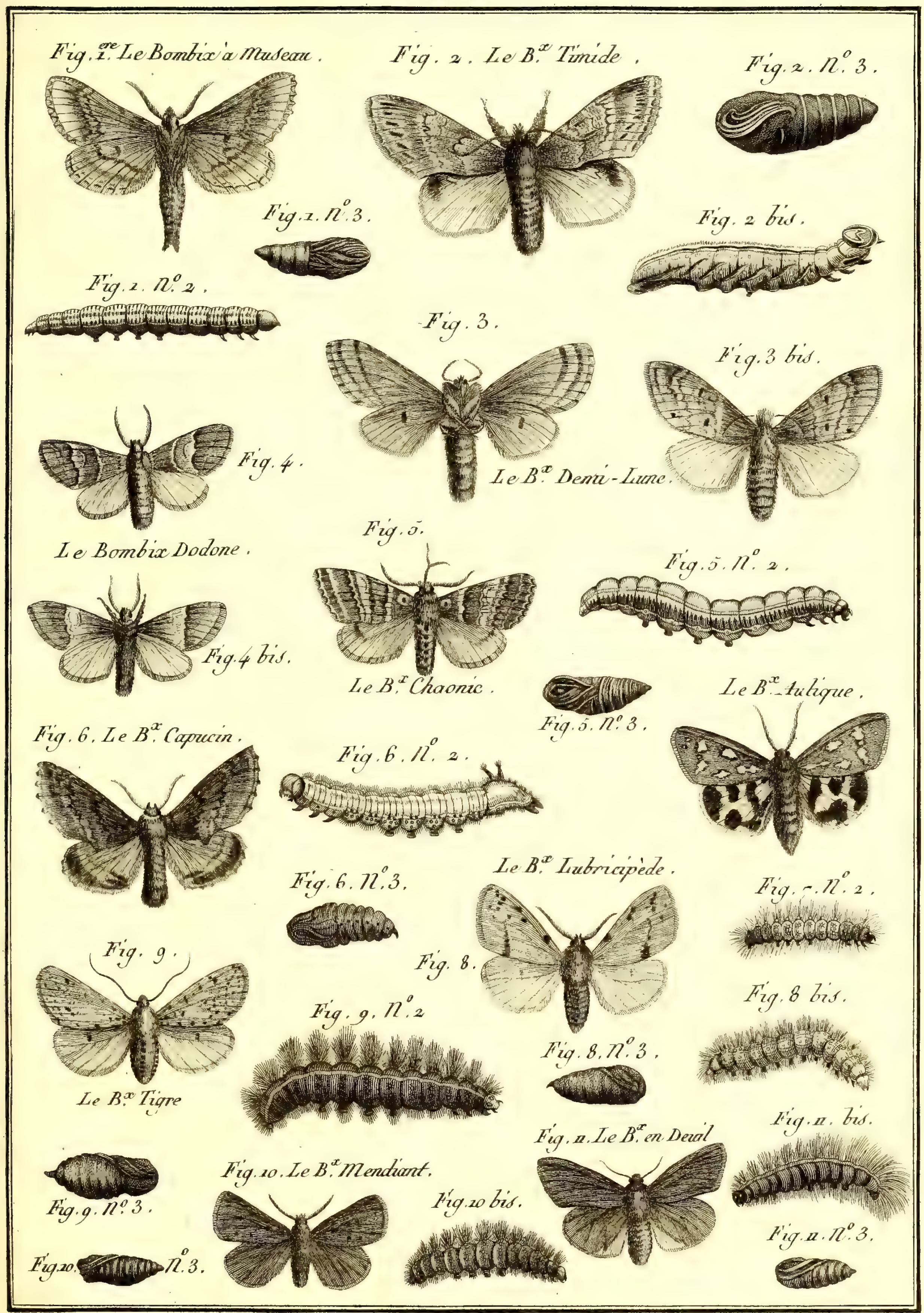

Benard Direxit.

Histoire Naturelle, Insectes.

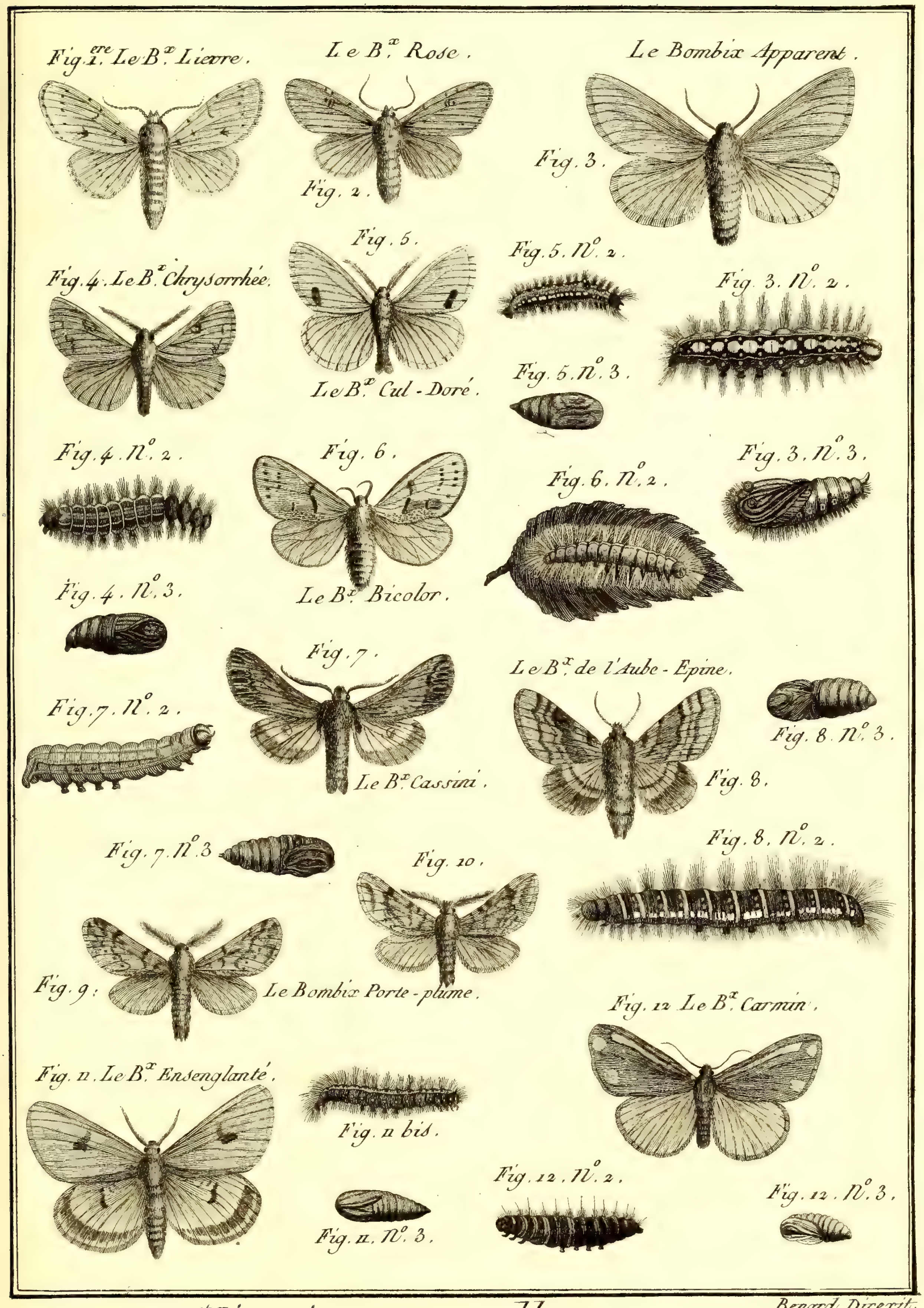

Benard Direxit.

Histoire Naturelle, Insectes.

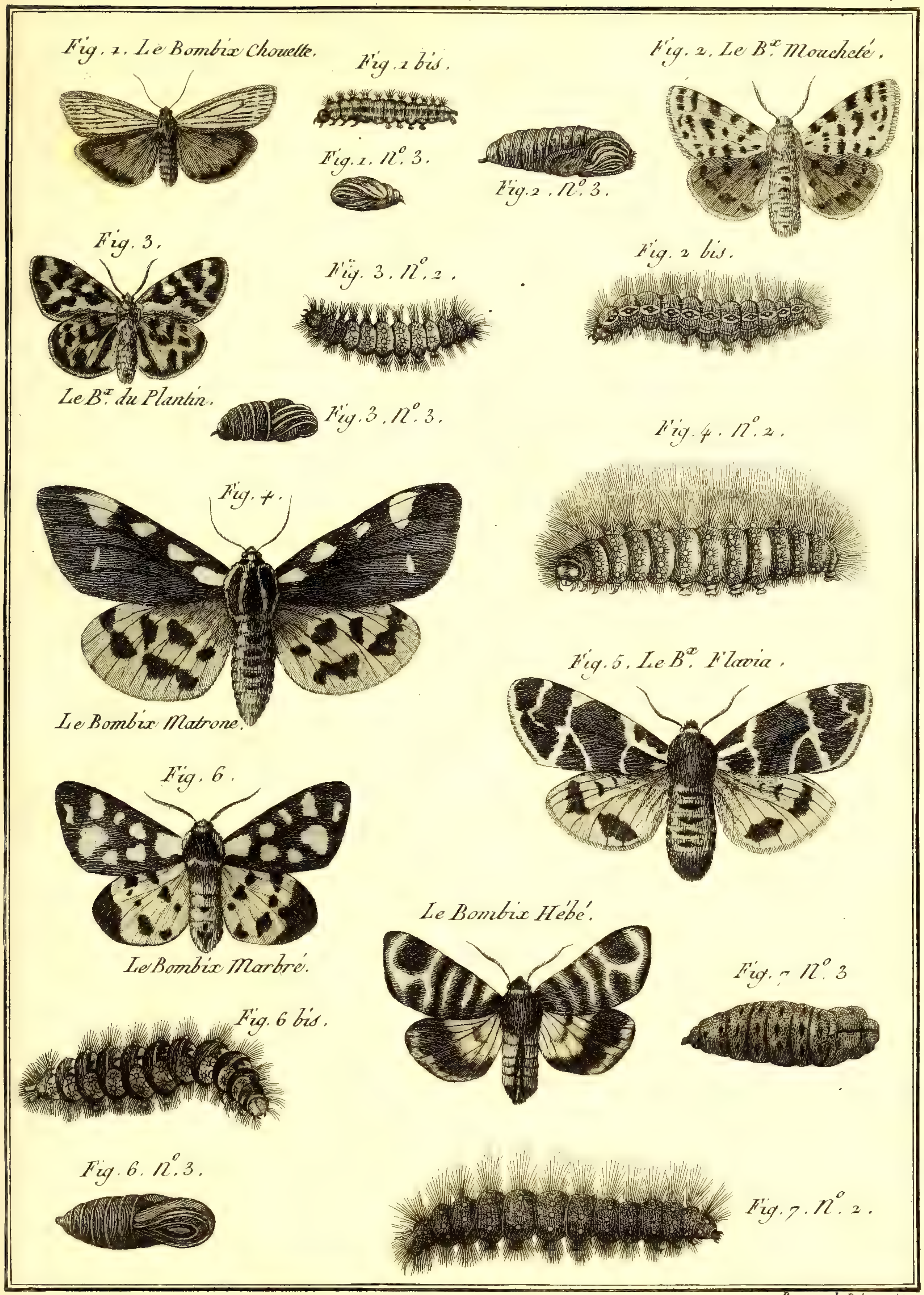

Benard Direxit.

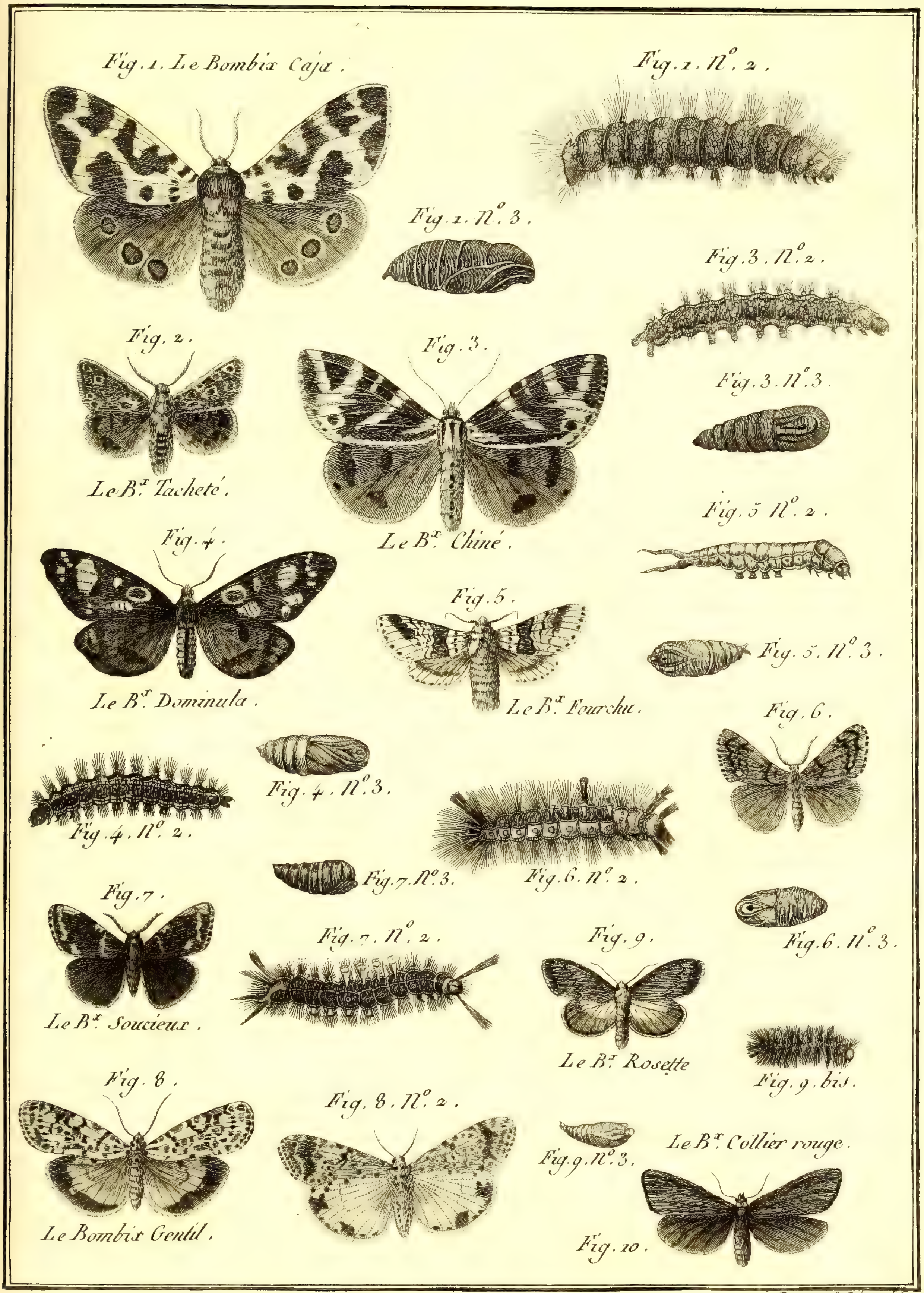

Benard Direxit.

Histoire Naturelle, Insectes.

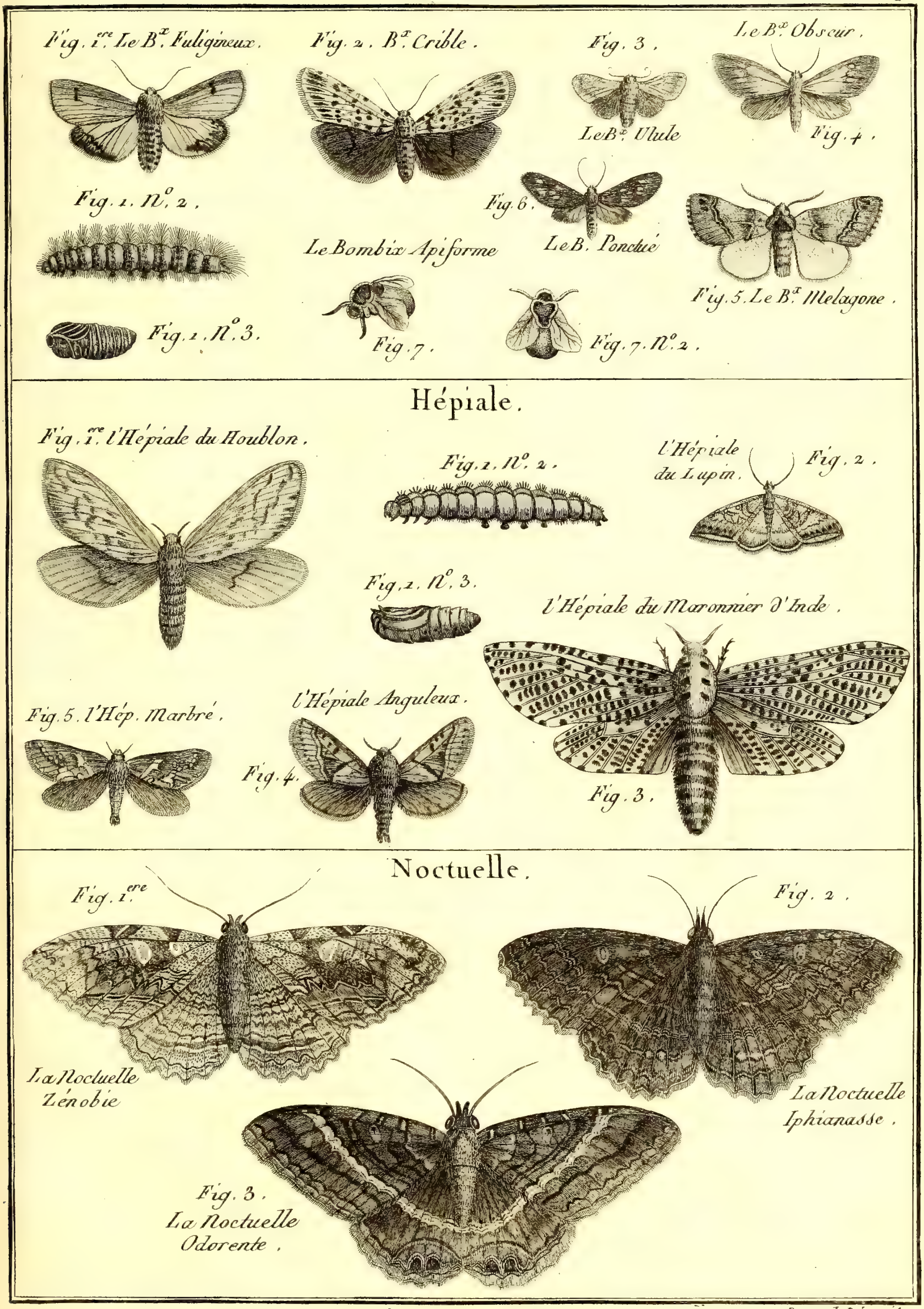

Benard Direxit

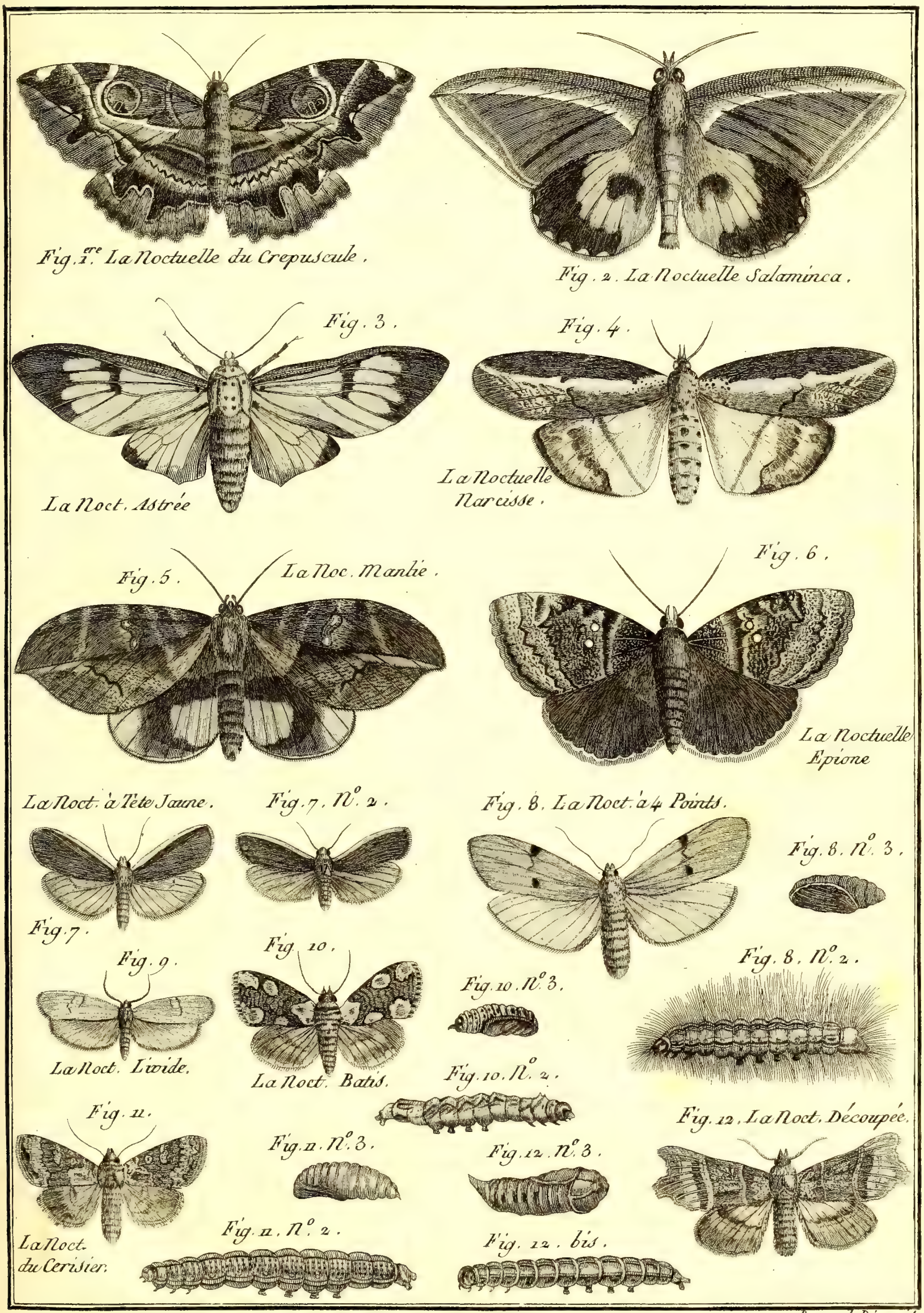

Benard Direxit.

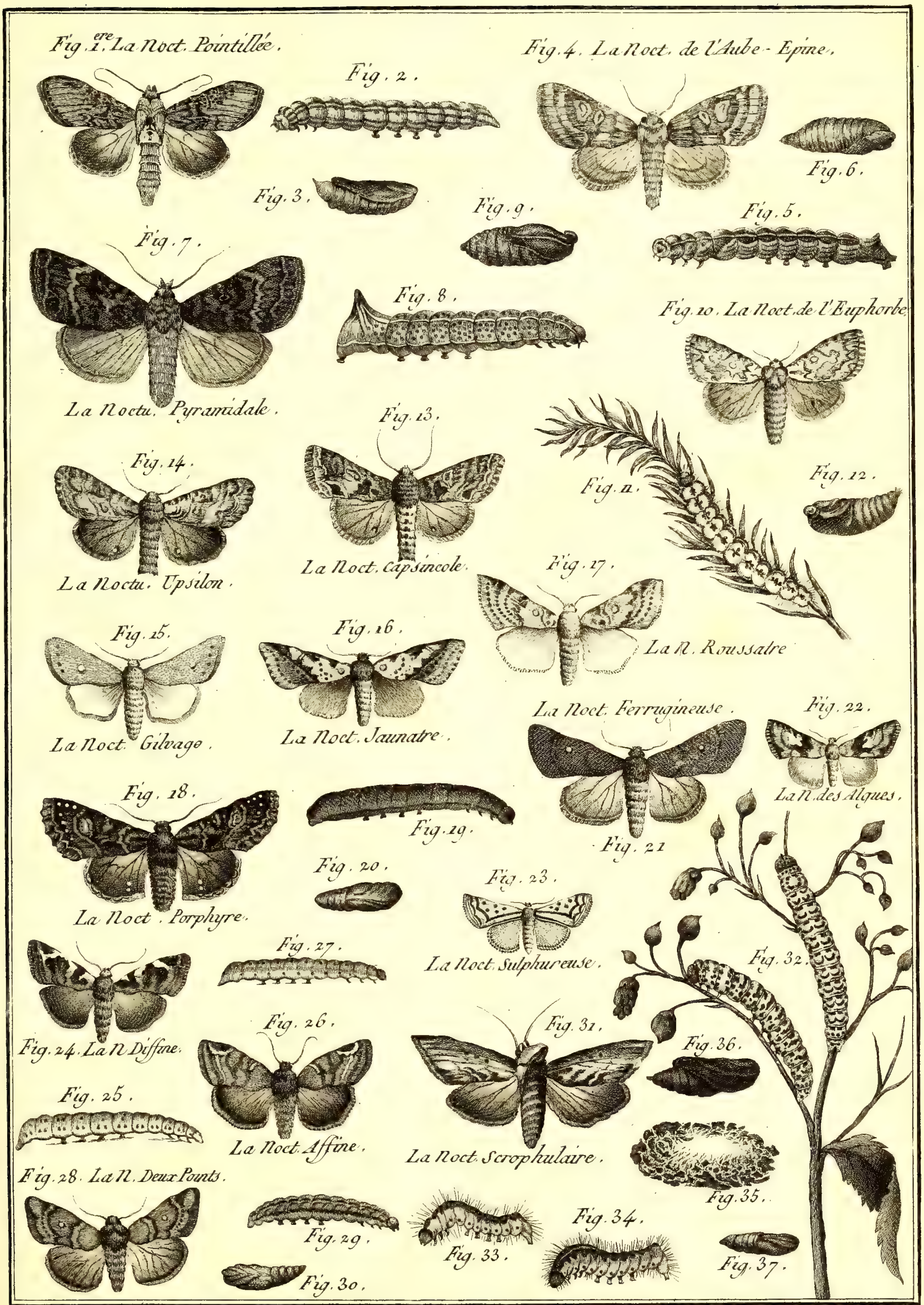

Benard Direxit.

Histoire Naturelle, Insectes.

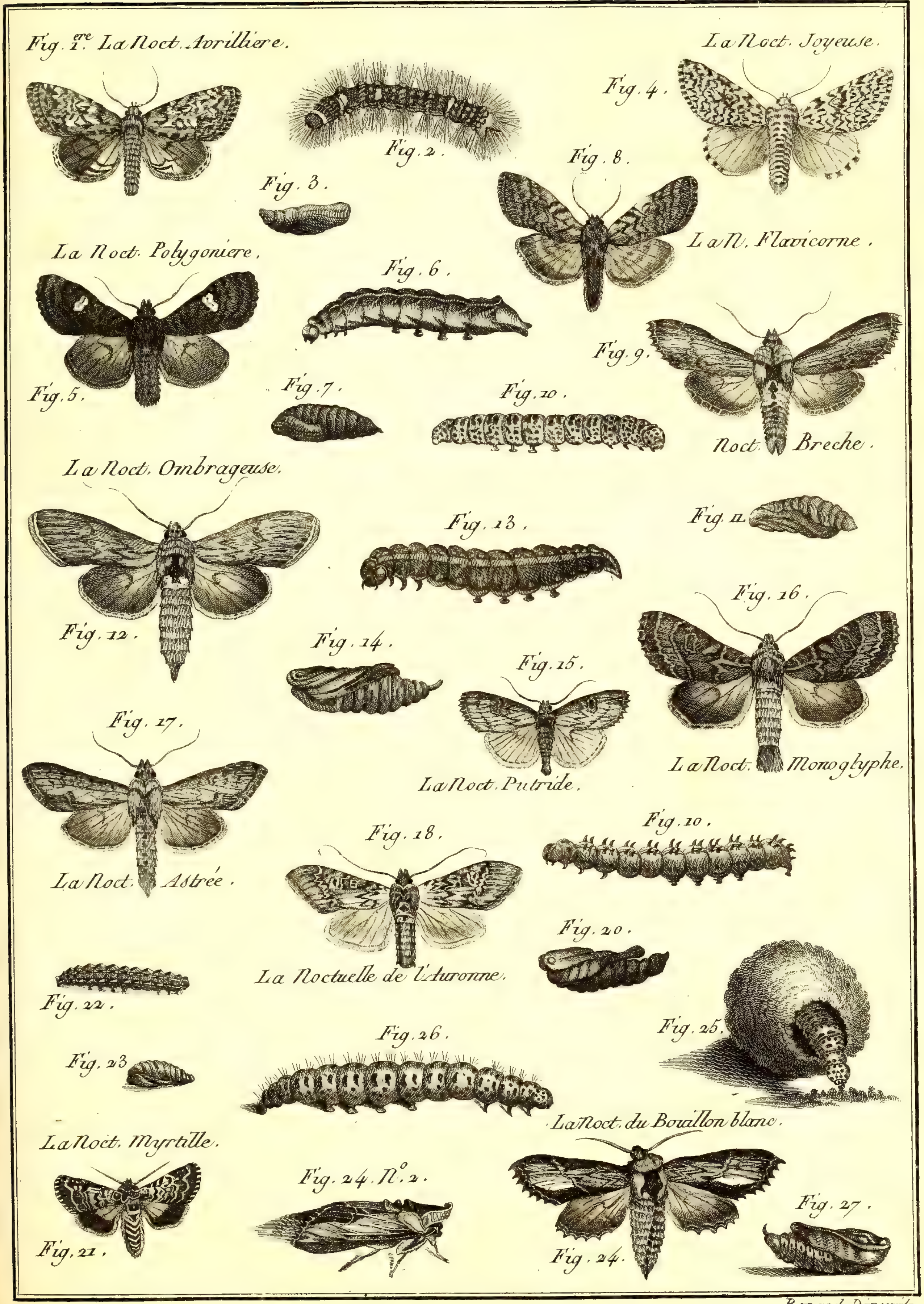

Benard Direxit.

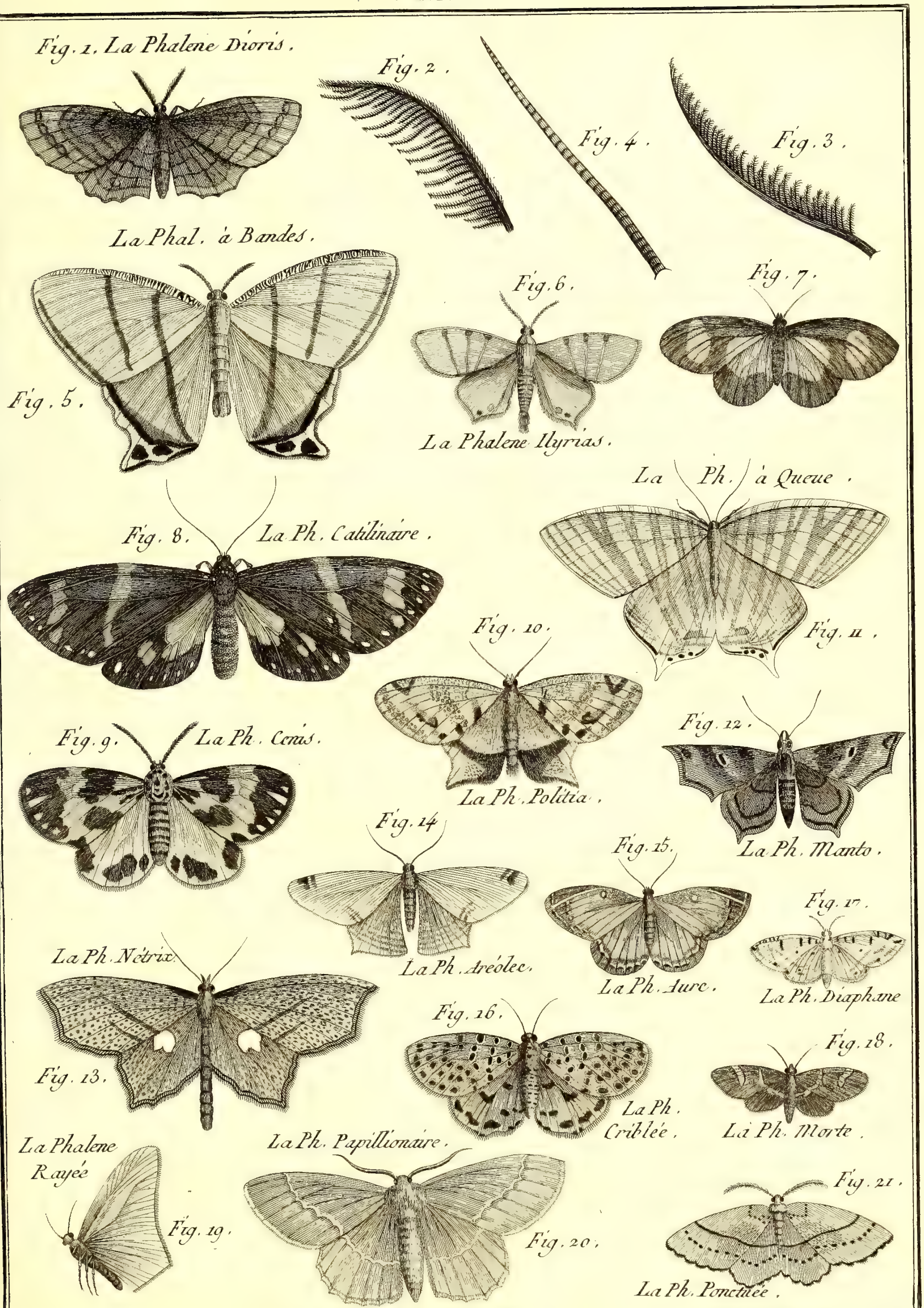

Benard Direxit.

Histoire Naturelle, Insectes.

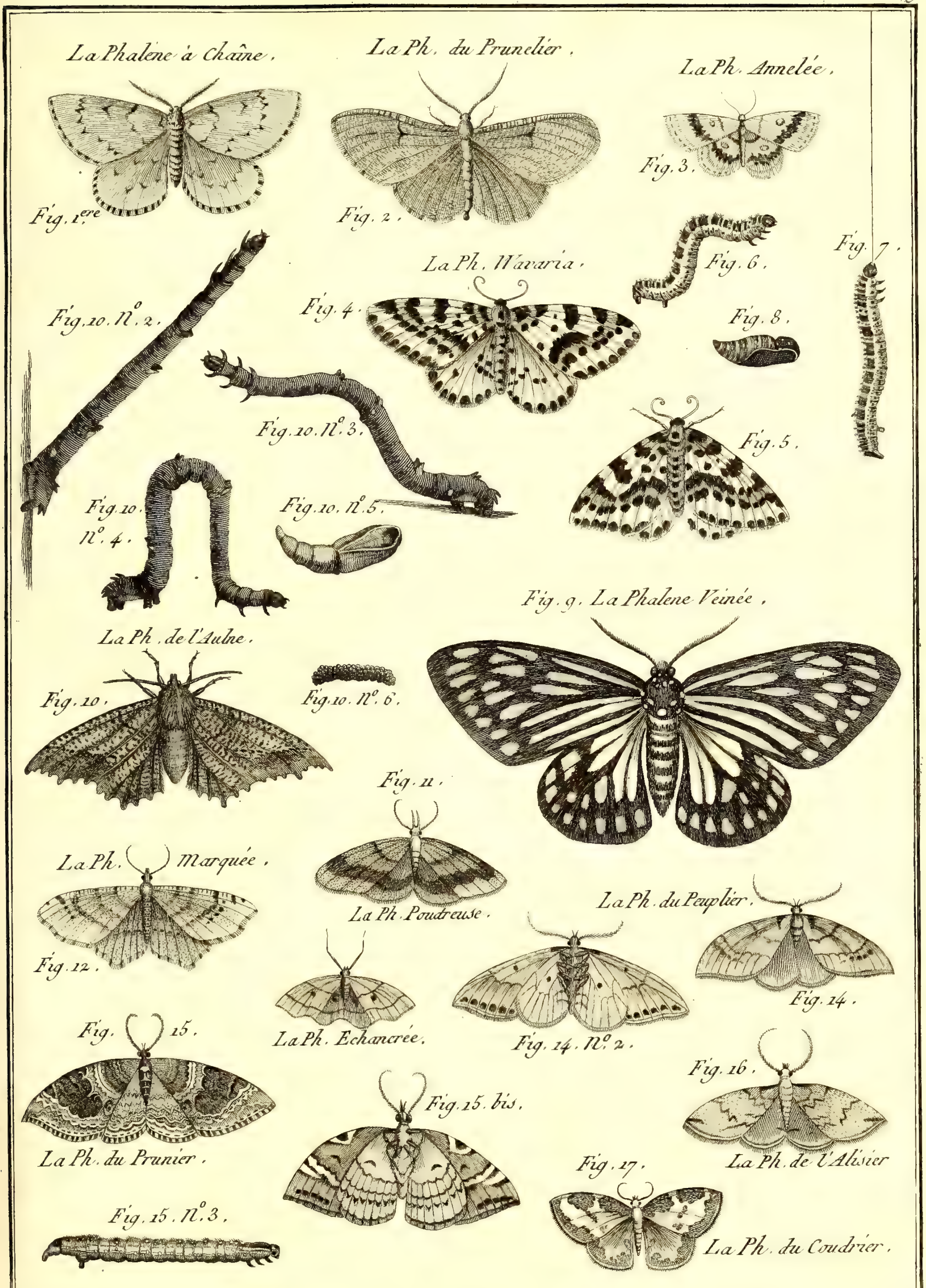

Benard Direxit.

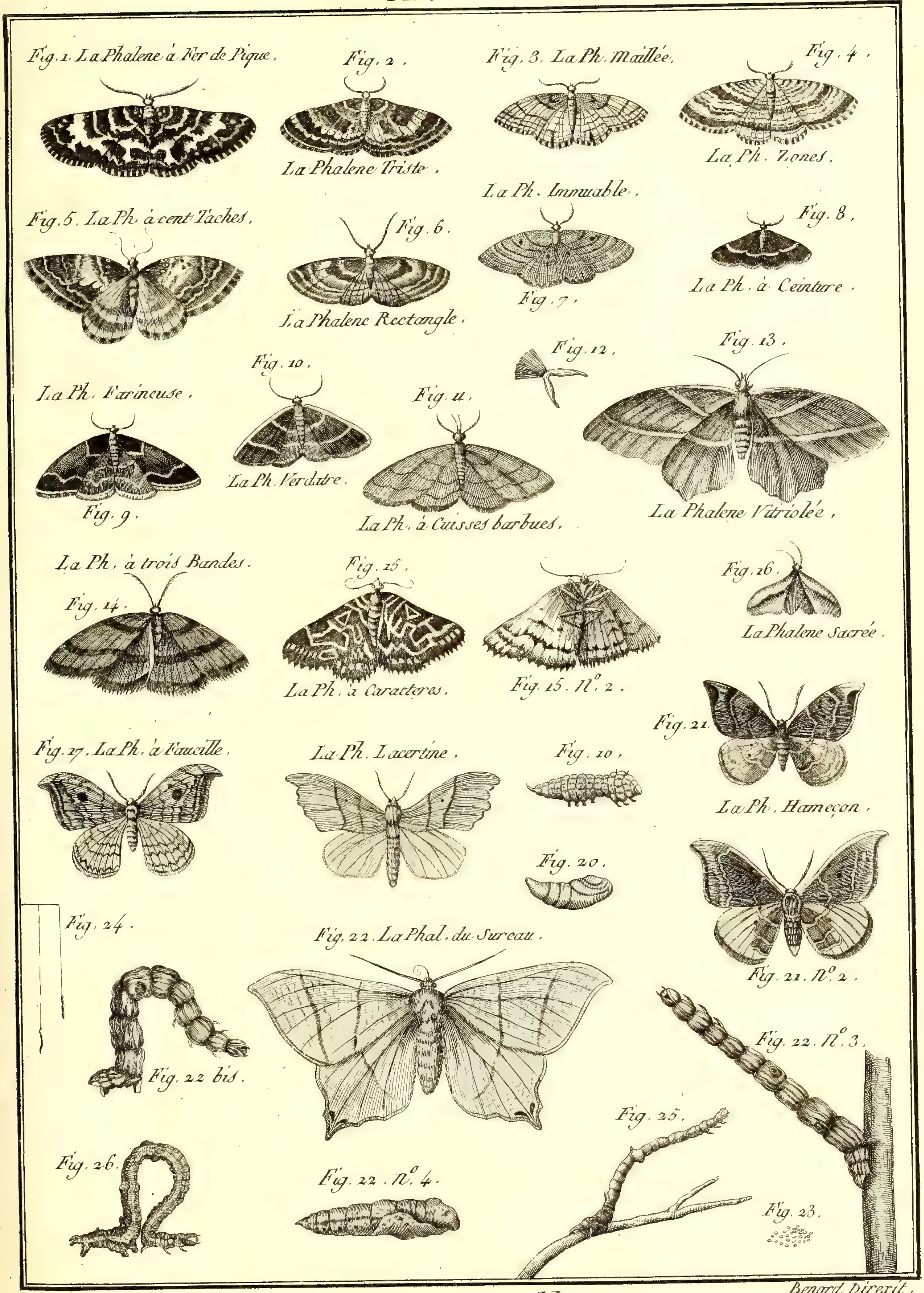

Benard Direxit.

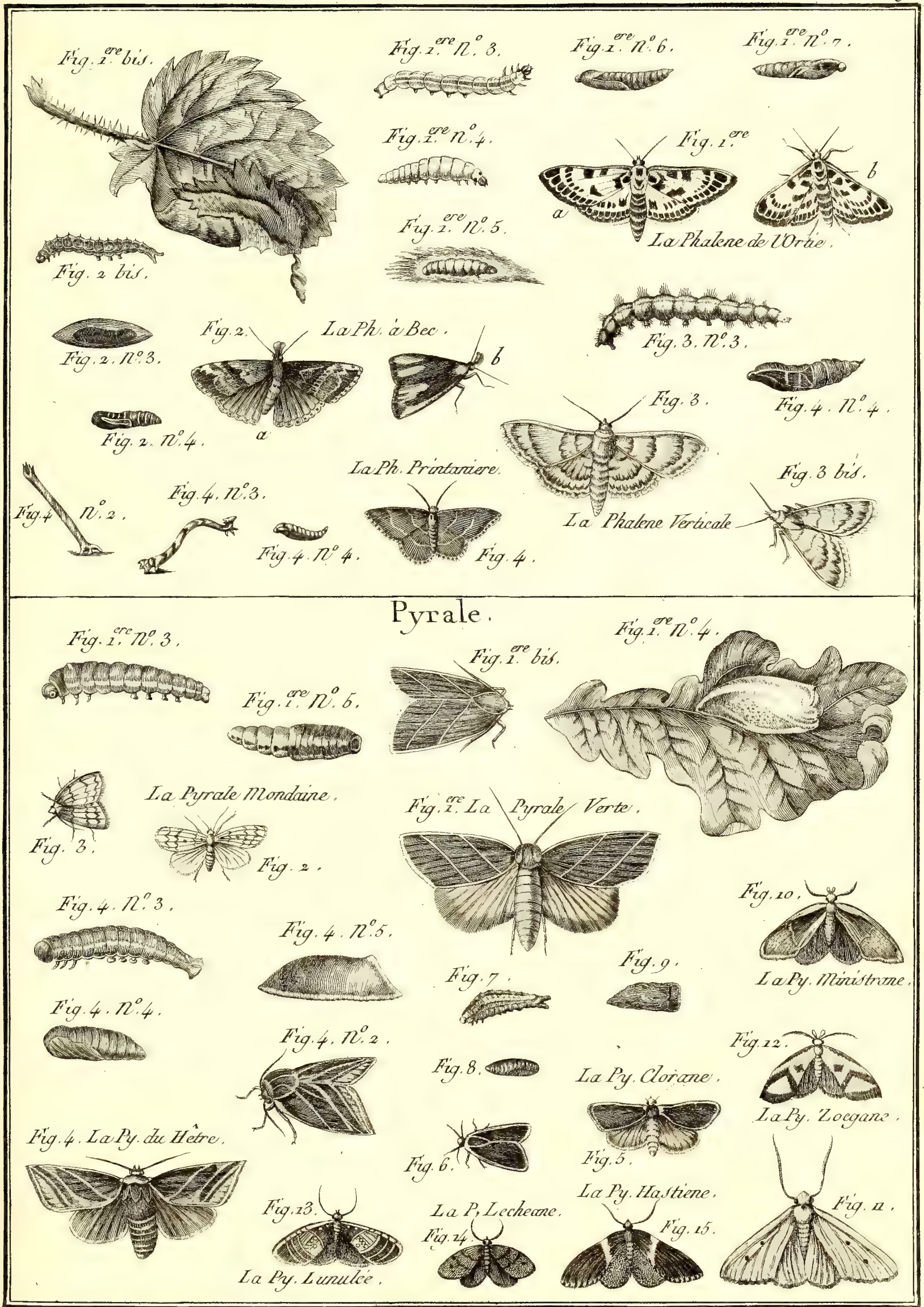

Histoire Naturelle, Insectes.

Benard Direxit.

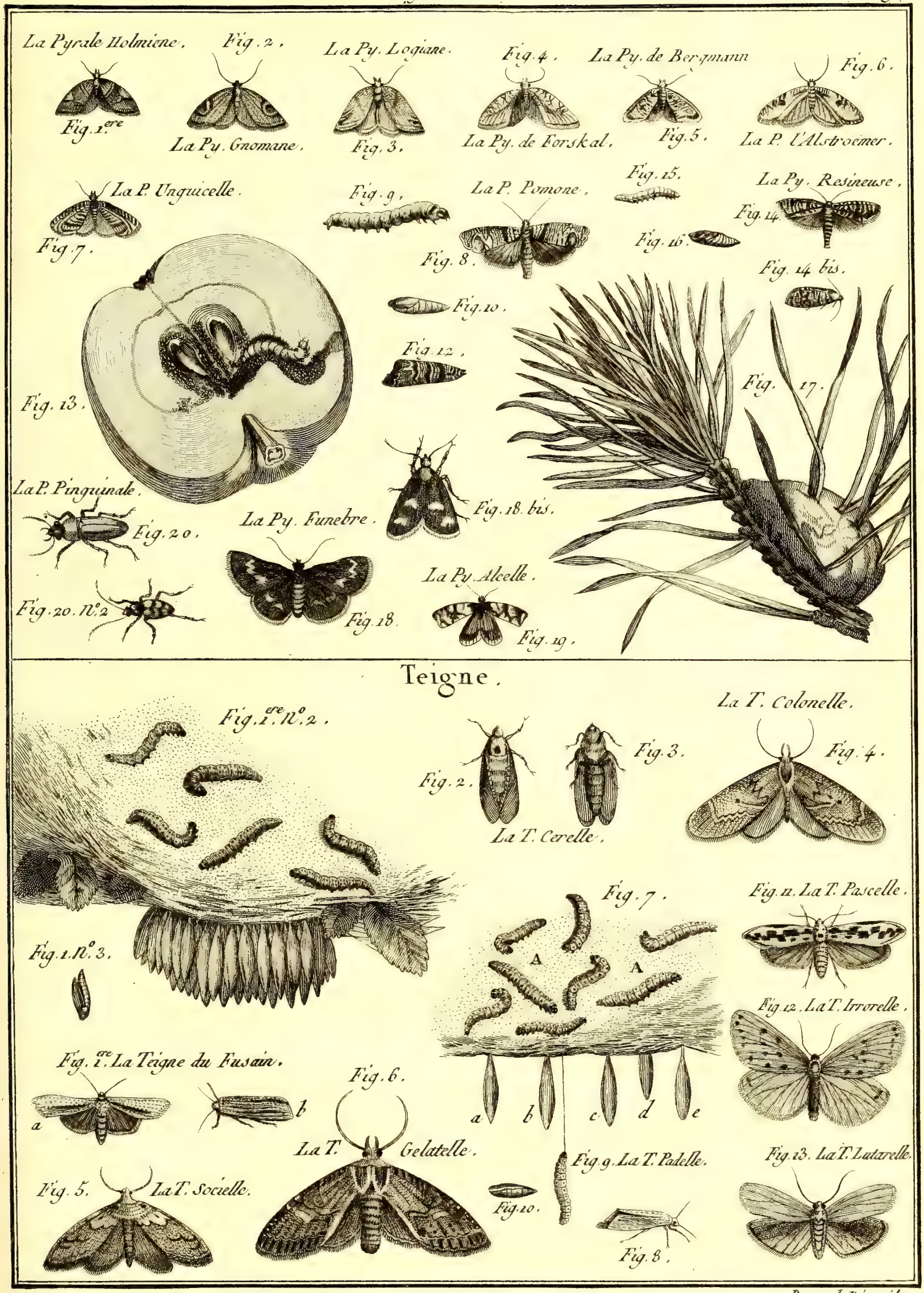
La Pyrale Holmiene.
Fig. 1.ere
Fig. 2.
La Py. Gnomane.
La Py. Logiane.
Fig. 3.
Fig. 4.
La Py. de Forskal.
La Py. de Bergmann
Fig. 5.
Fig. 6.
La P. l'Alstroemer.
La P. Unguicelle.
Fig. 7.
Fig. 9.
La P. Pomone.
Fig. 8.
Fig. 15.
La Py. Resineuse.
Fig. 14.
Fig. 16.
Fig. 14 bis.
Fig. 10.
Fig. 12.
Fig. 13.
Fig. 17.
La P. Pinguinale.
Fig. 20.
Fig. 18. bis.
La Py. Funebre.
Fig. 18.
La Py. Alcelle.
Fig. 19.
Fig. 20. N.o 2
Teigne.
Fig. 1.ere N.o 2.
Fig. 2.
Fig. 3.
La T. Cerelle.
La T. Colonelle.
Fig. 4.
Fig. 1. N.o 3.
Fig. 7.
A
A
Fig. 11. La T. Pascelle.
Fig. 12. La T. Irrorelle.
Fig. 1.ere La Teigne du Fusain.
a
b
Fig. 6.
La T. Gelatelle.
a
b
c
d
e
Fig. 9. La T. Padelle.
Fig. 13. La T. Lutarelle.
Fig. 5.
La T. Socielle.
Fig. 10.
Fig. 8.

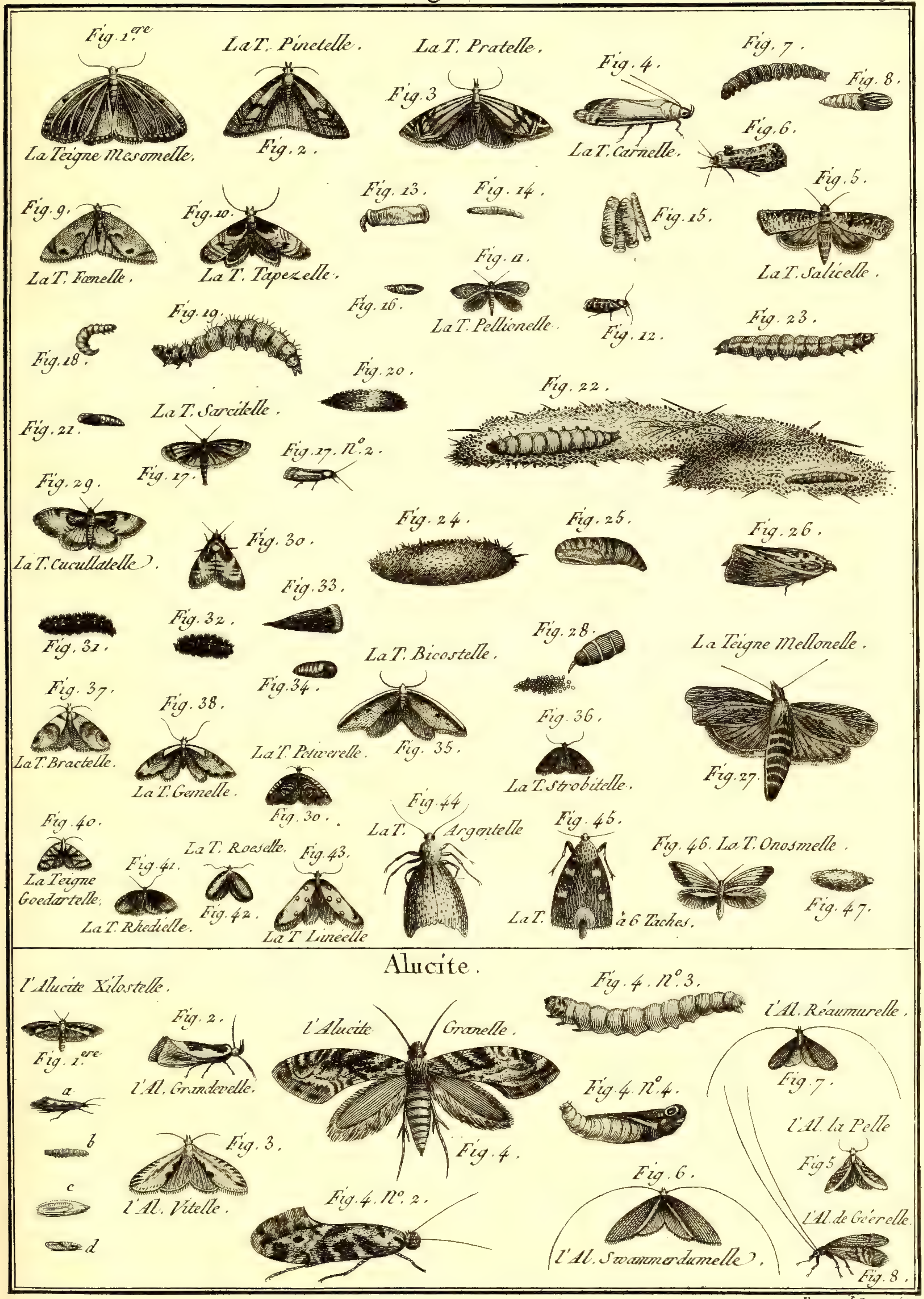

Benard Direxit.

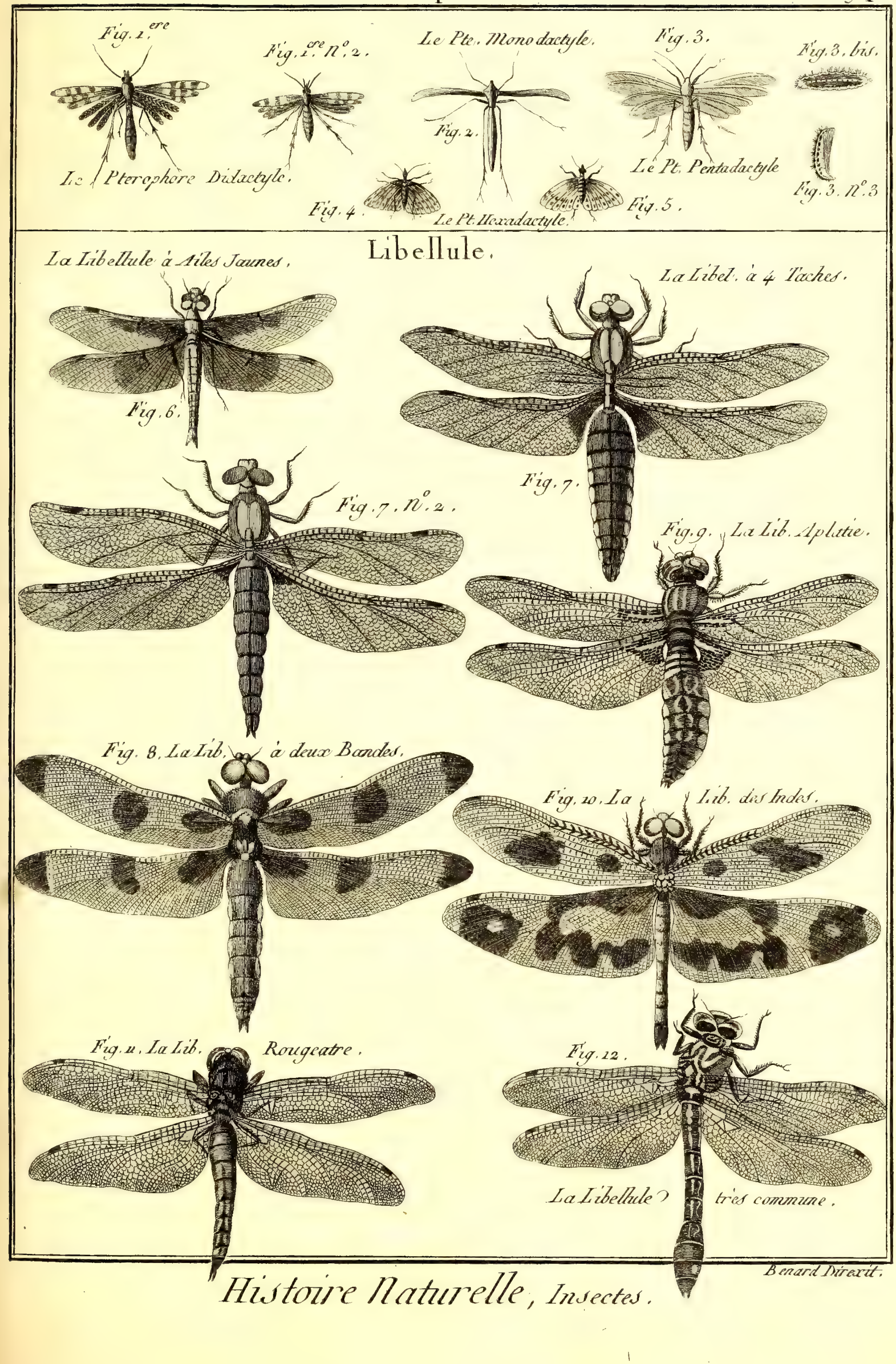
Fig. 1.ere
Fig. 1.ere N.o 2.
Le Pte. Monodactyle.
Fig. 3.
Fig. 3. bis.
Fig. 2.
Le Pterophore Didactyle.
Le Pt. Pentadactyle
Fig. 3. N.o 3
Fig. 4.
Le Pt. Hexadactyle.
Fig. 5.
Libellule.
La Libellule à Ailes Jaunes.
Fig. 6.
La Libel. à 4 Taches.
Fig. 7.
Fig. 7. N.o 2.
Fig. 9. La Lib. Aplatie.
Fig. 8. La Lib. à deux Bandes.
Fig. 10. La Lib. des Indes.
Fig. 11. La Lib. Rougeatre.
Fig. 12.
La Libellule très commune.

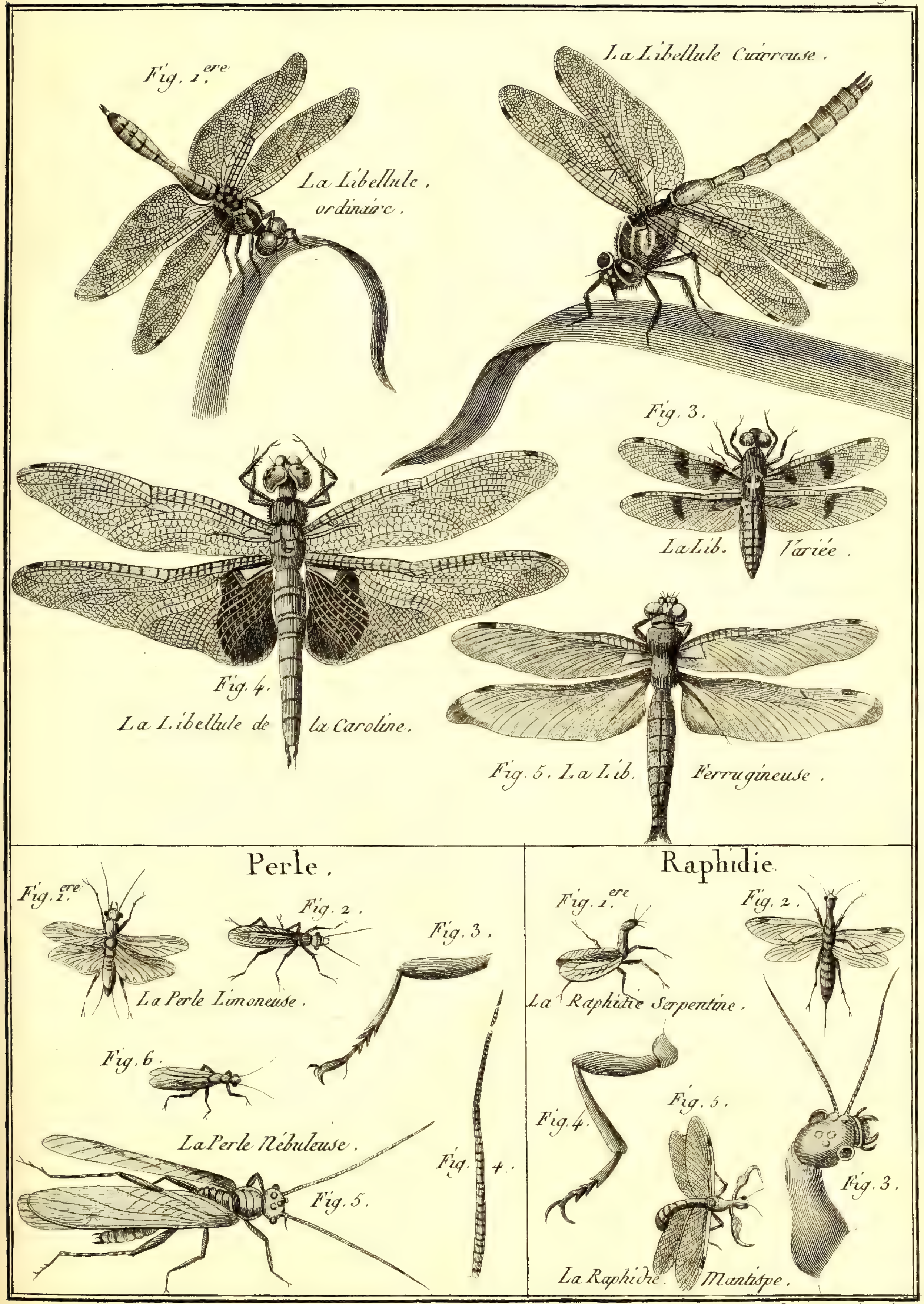

Benard Direxit.

Hemerobe. Pl. 96.

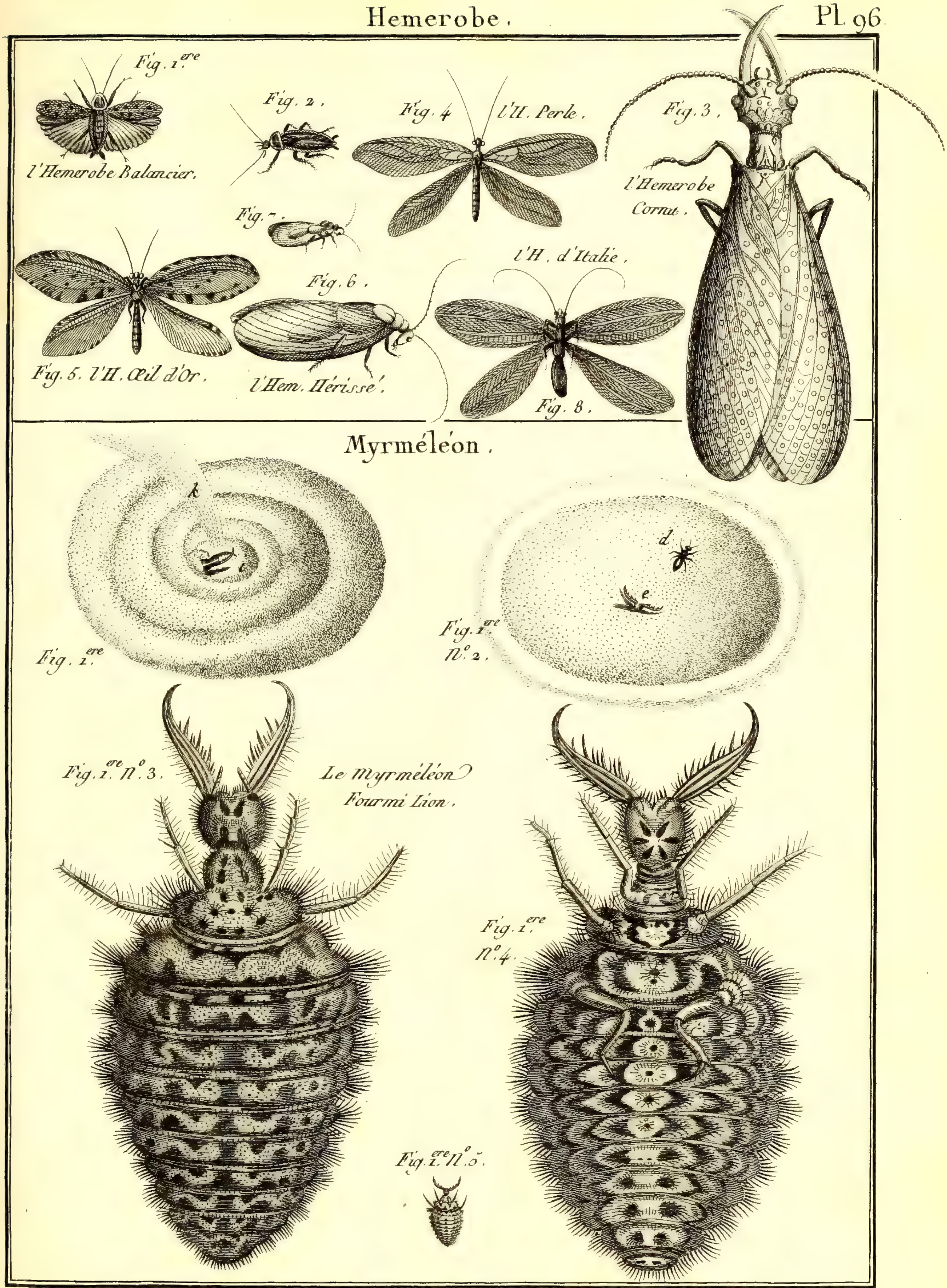

Histoire Naturelle, Insectes.

Benard Direxit.

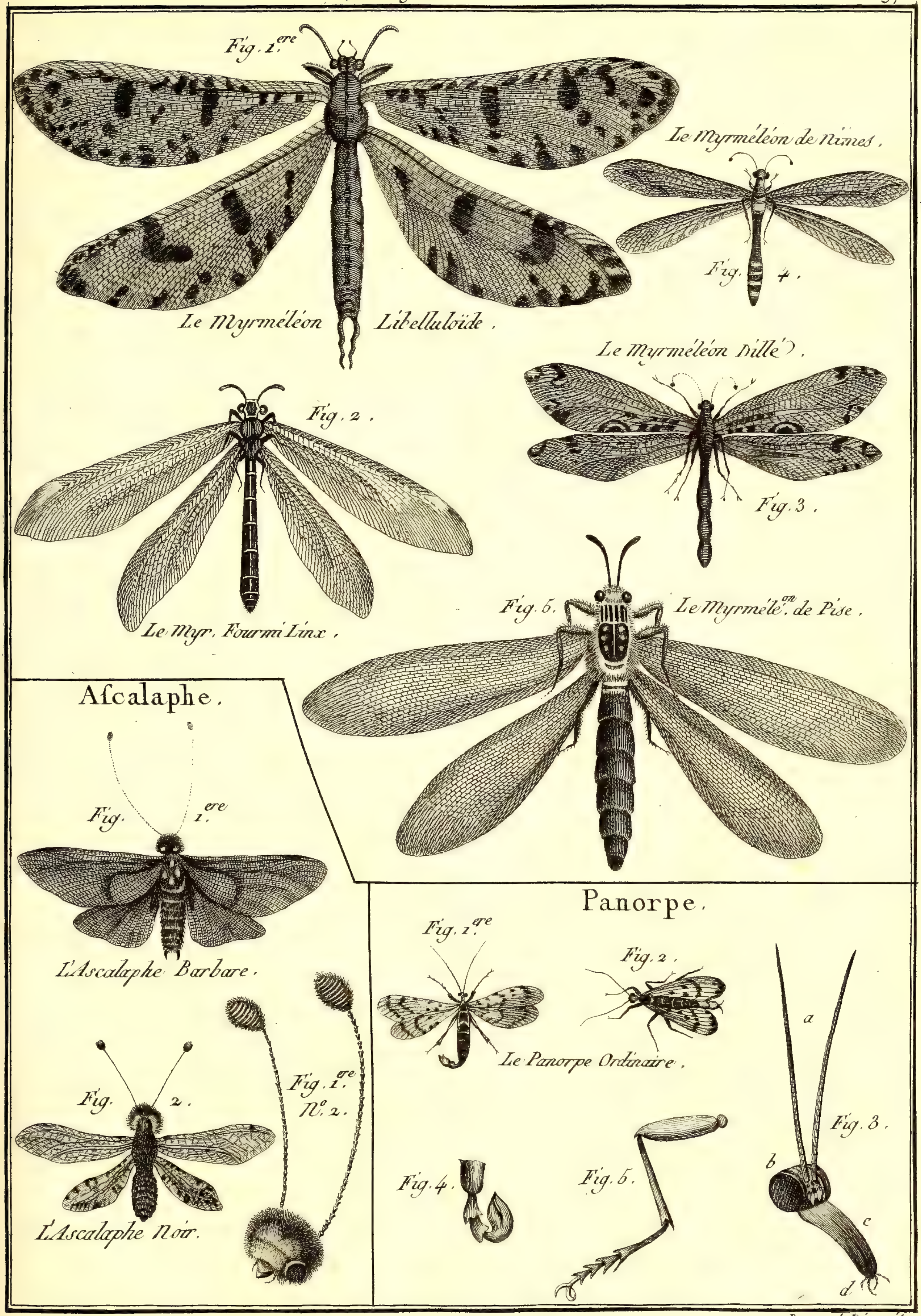

Benard Direxit.

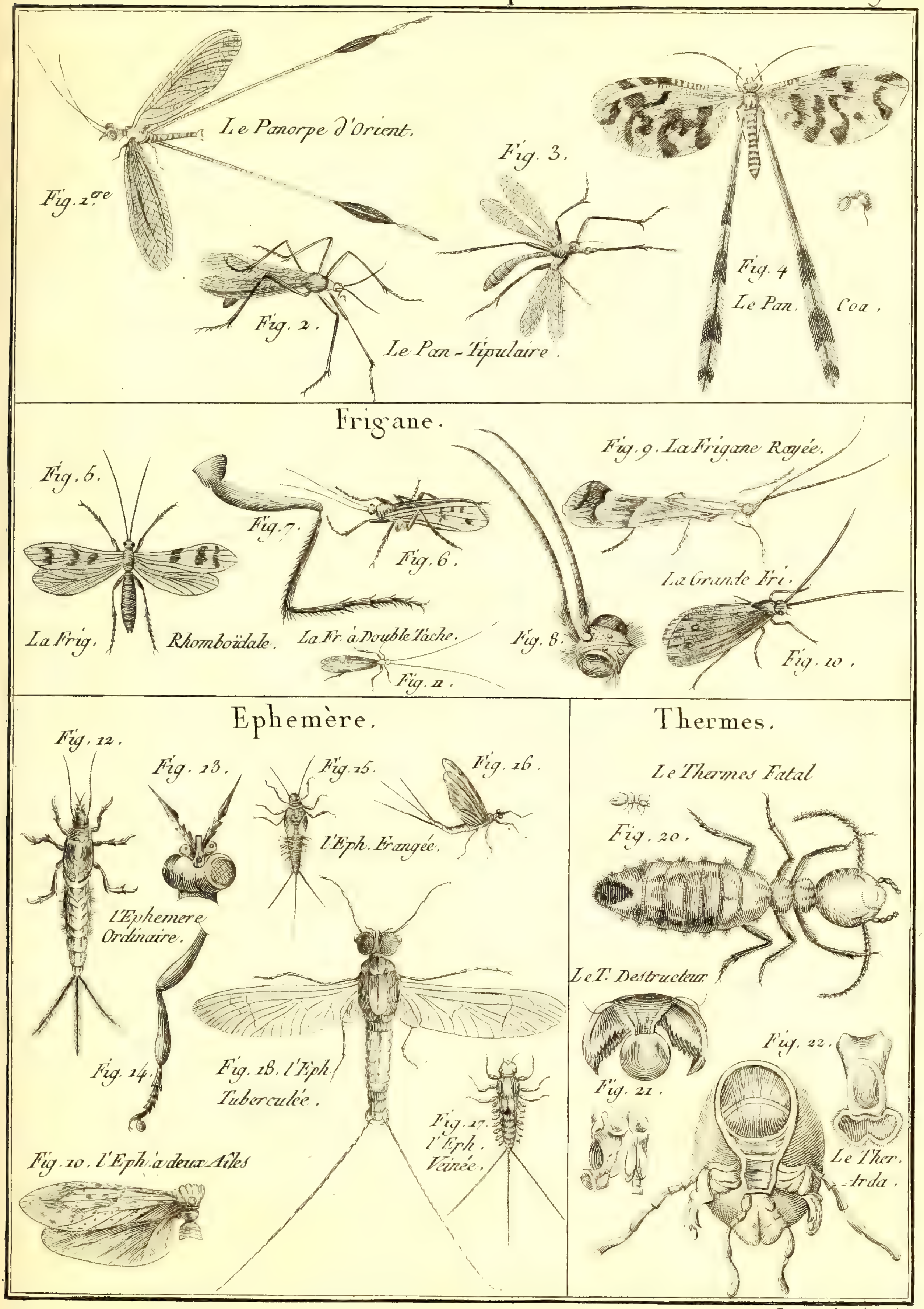

Benard Direxit

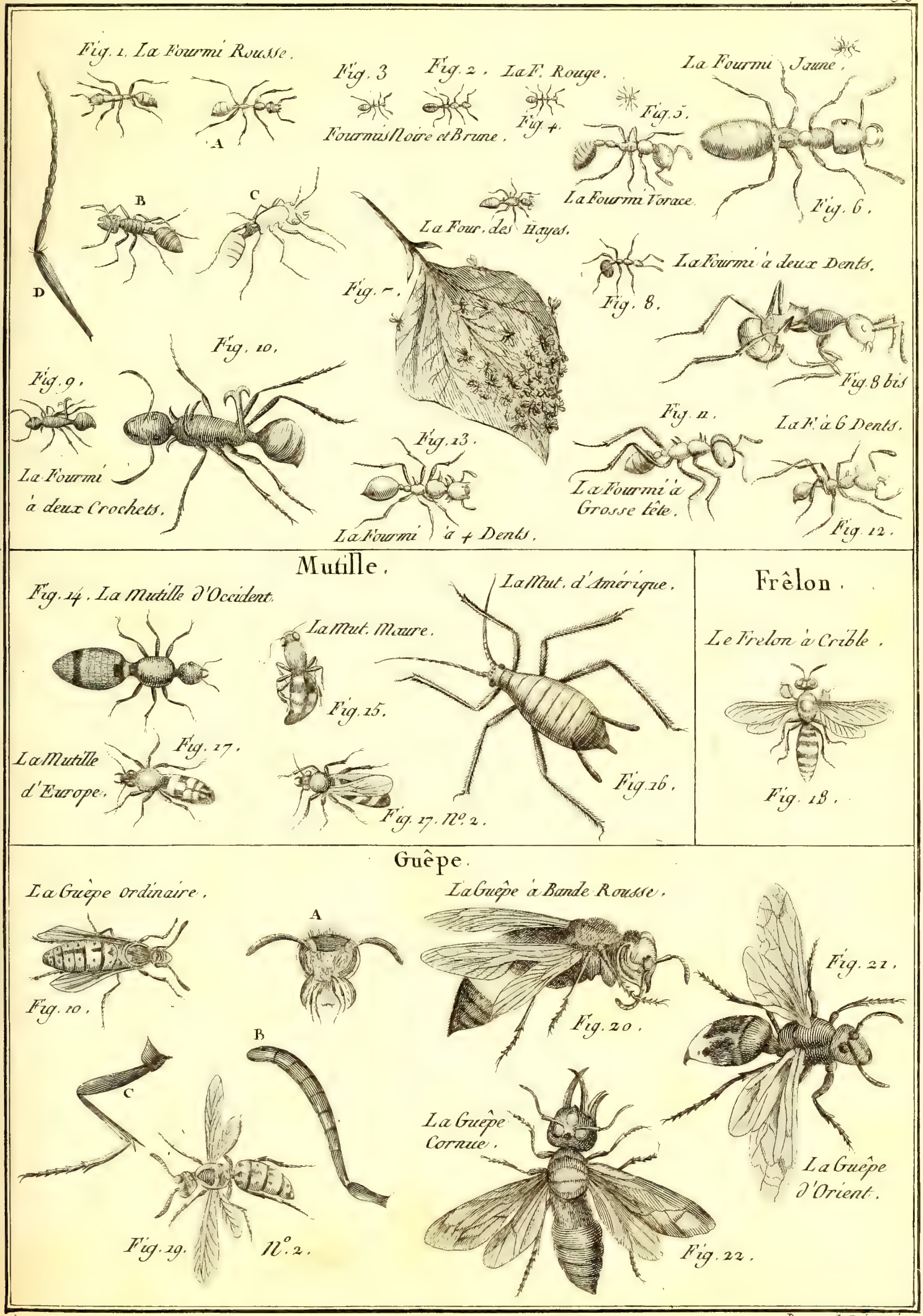

Benard Direxit.

Histoire Naturelle, Insectes.

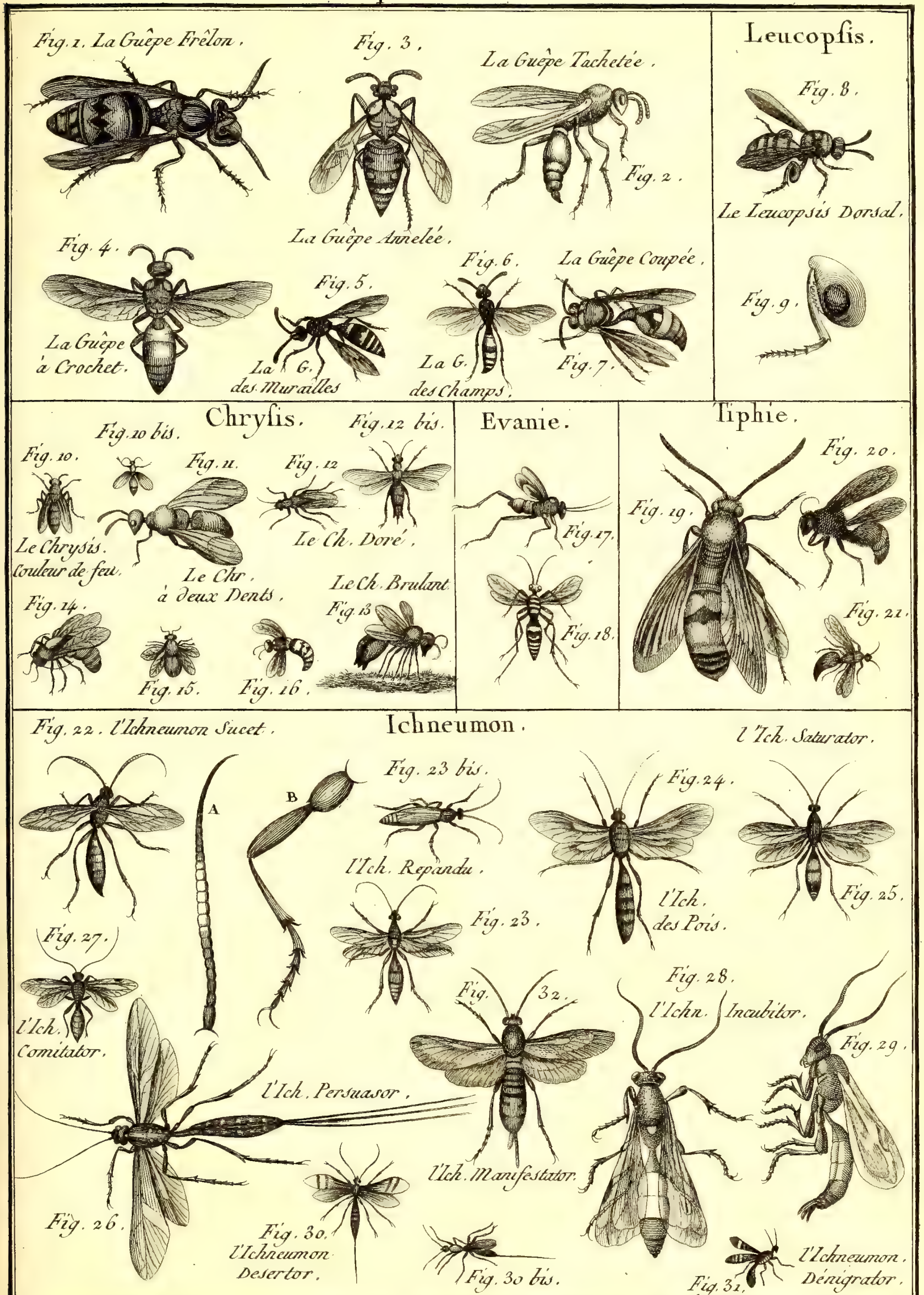

Benard Direxit.

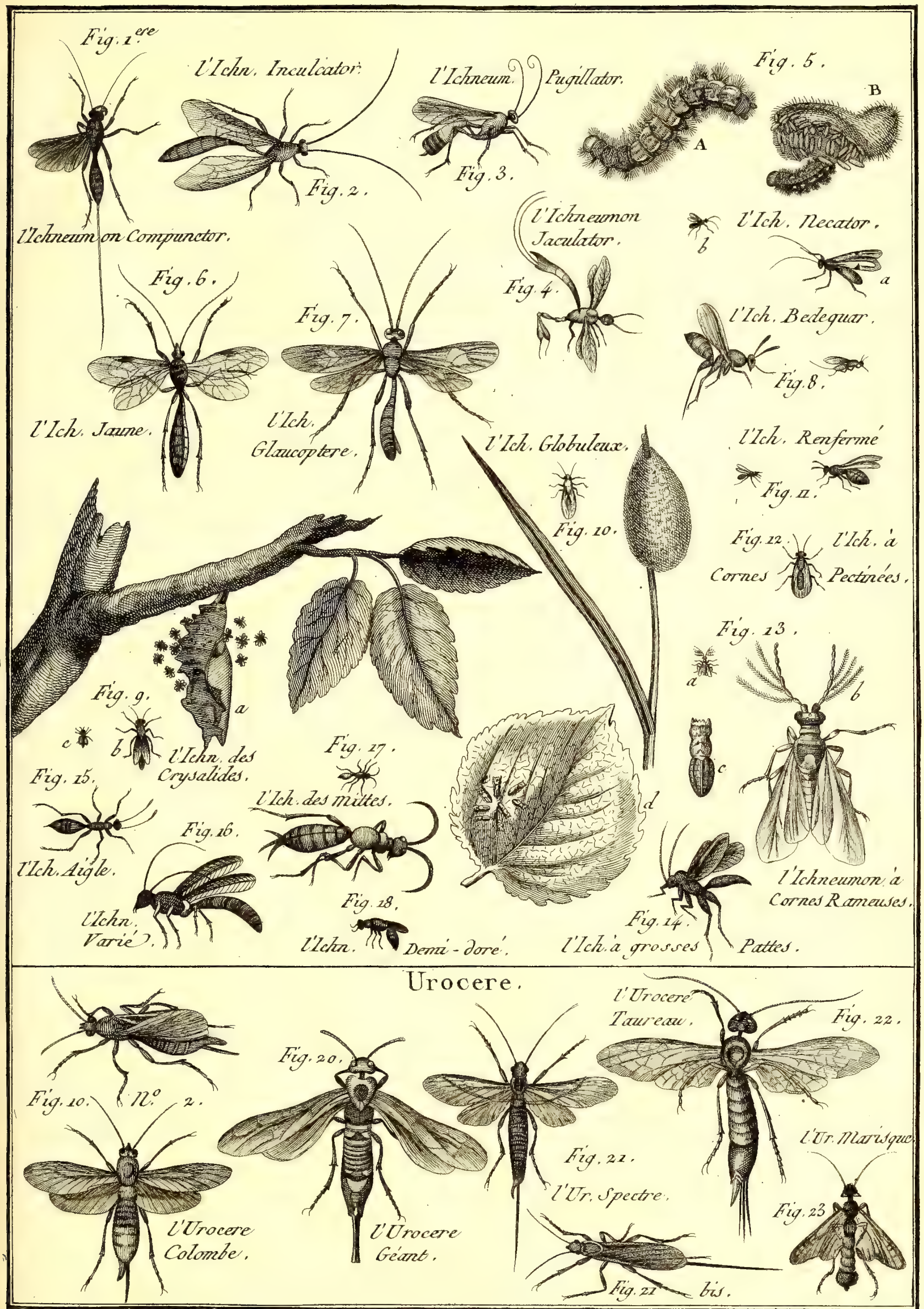

Benard Direxit

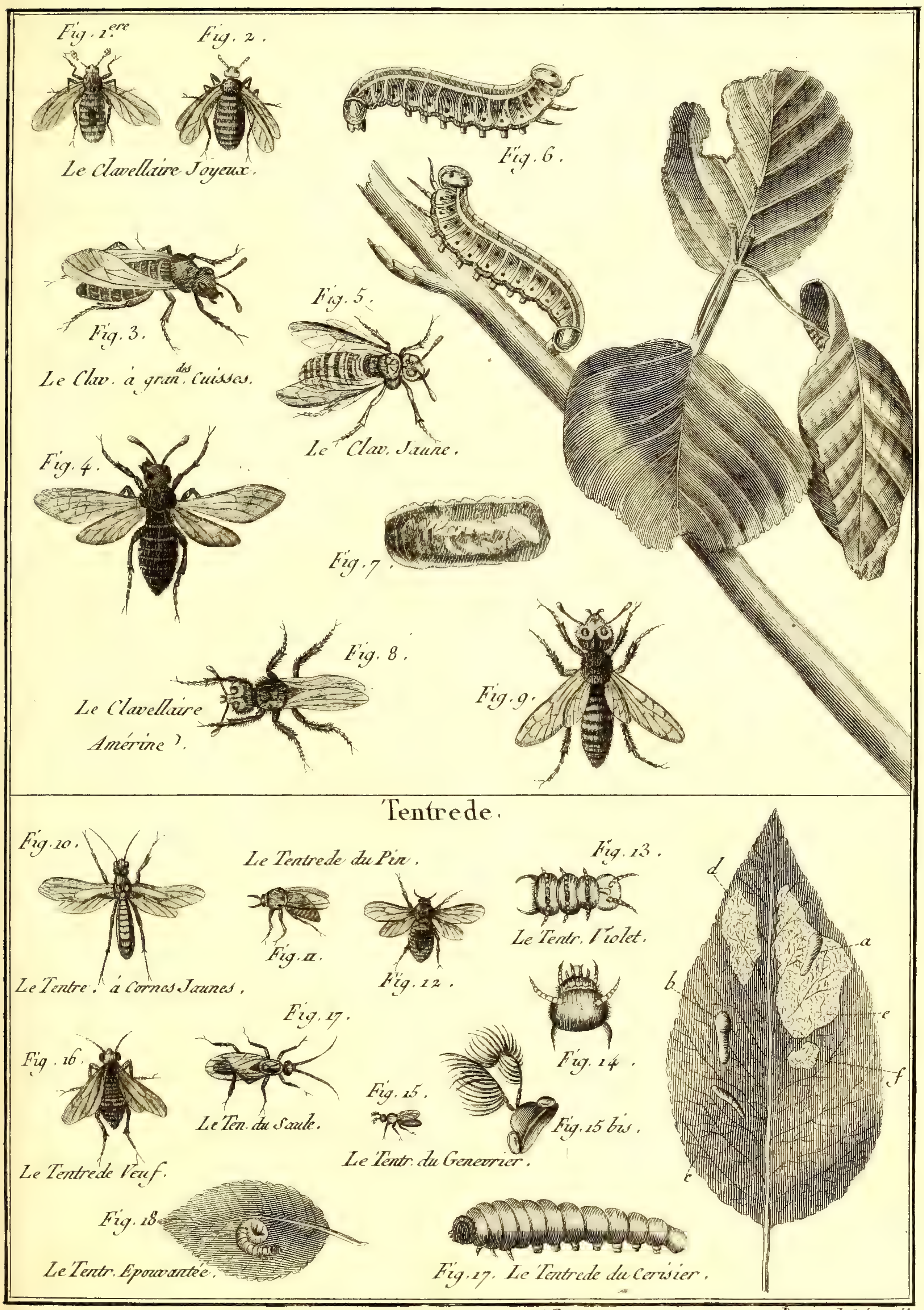

Benard Direxit.

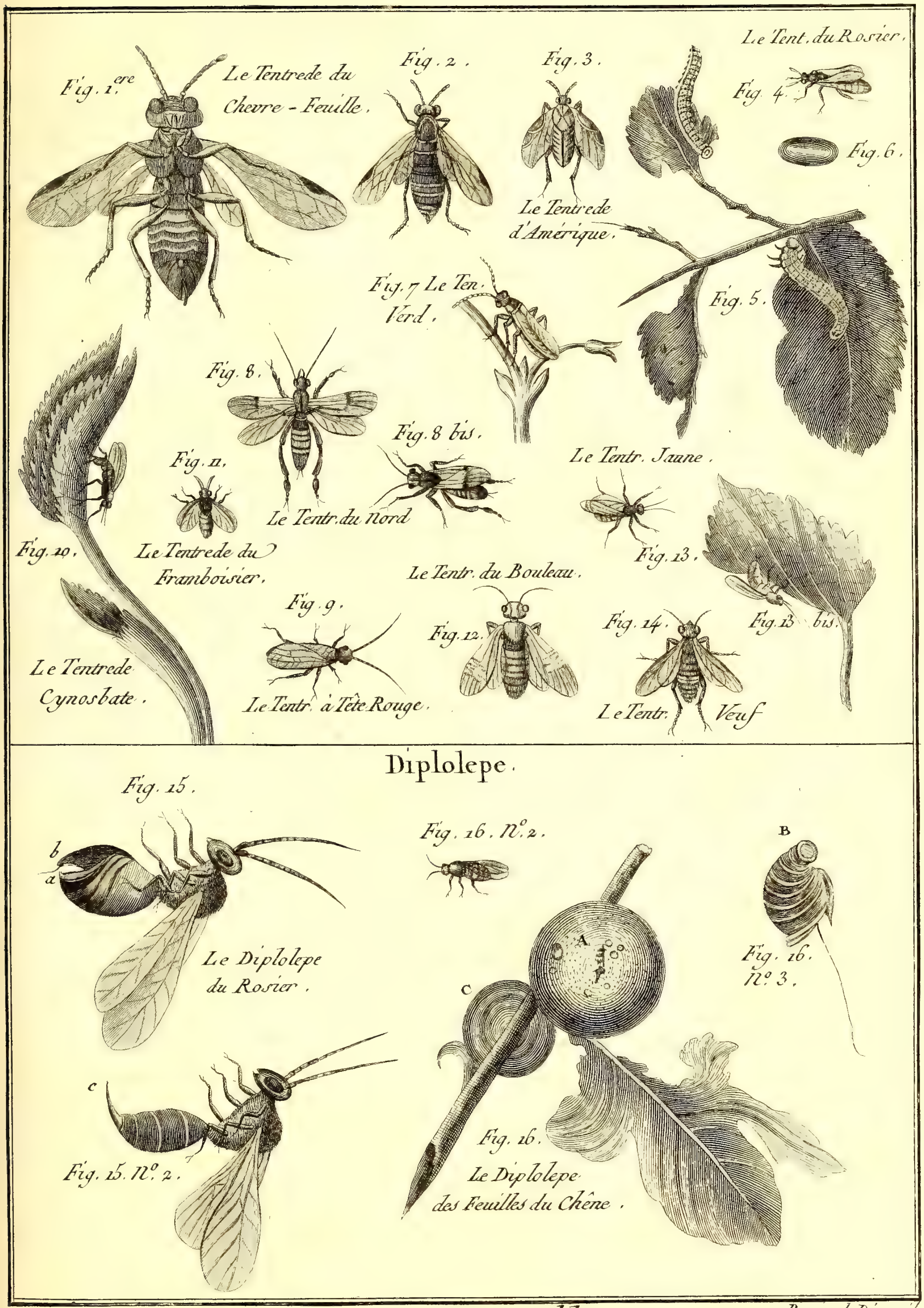

Benard Direxit.

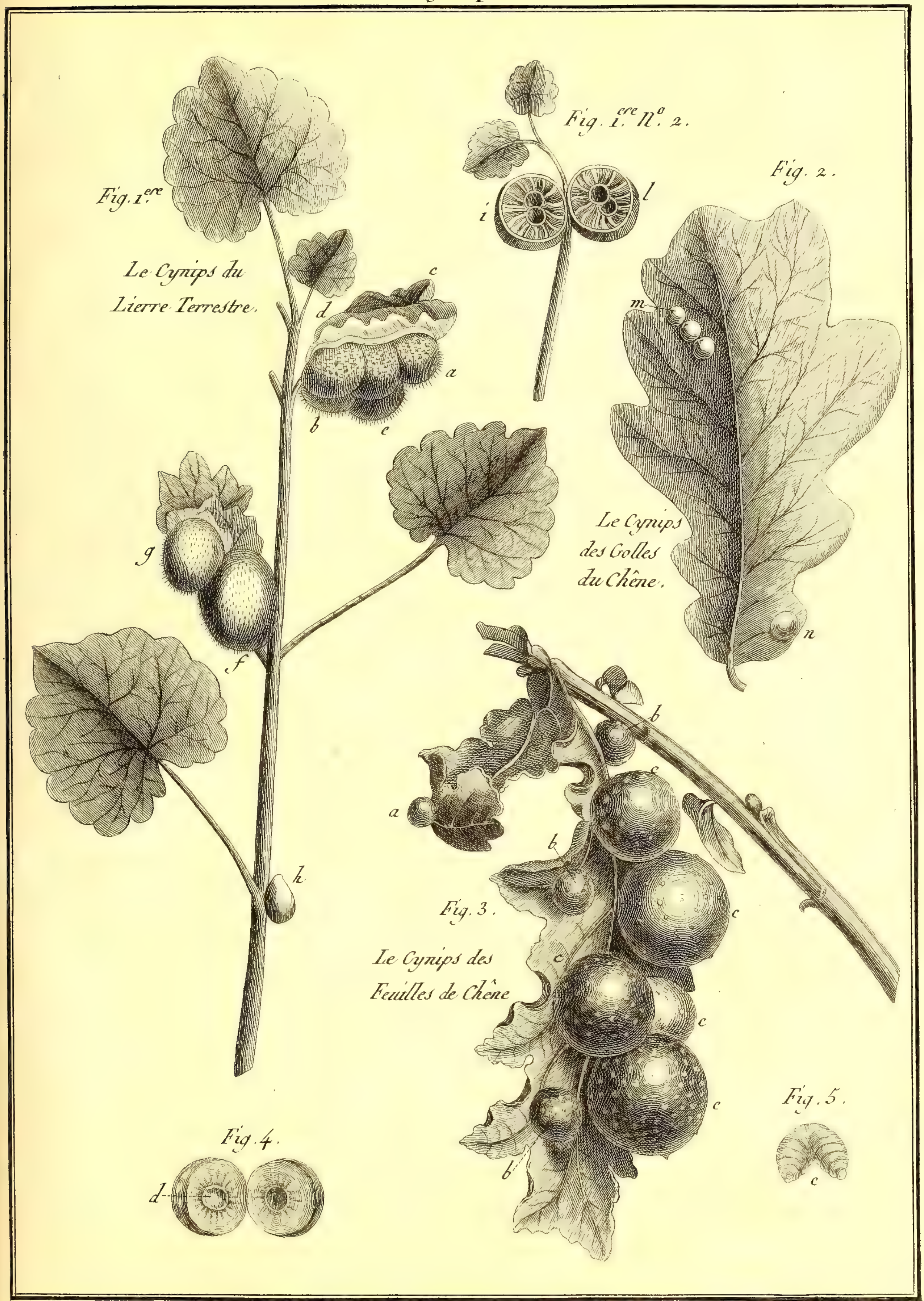

Bénard Direxit.

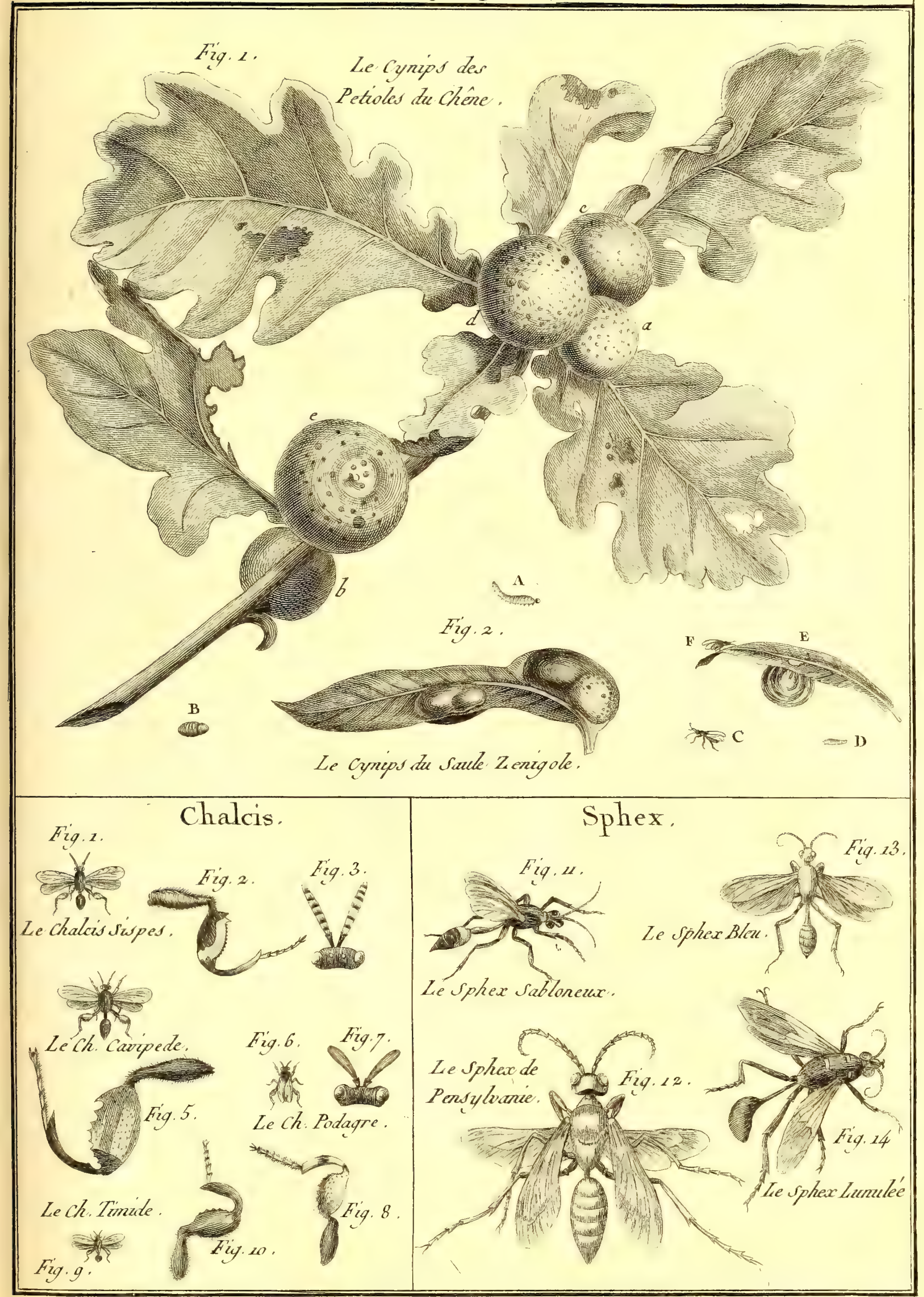

Benard Direxit.

Sphex. Pl. 106.

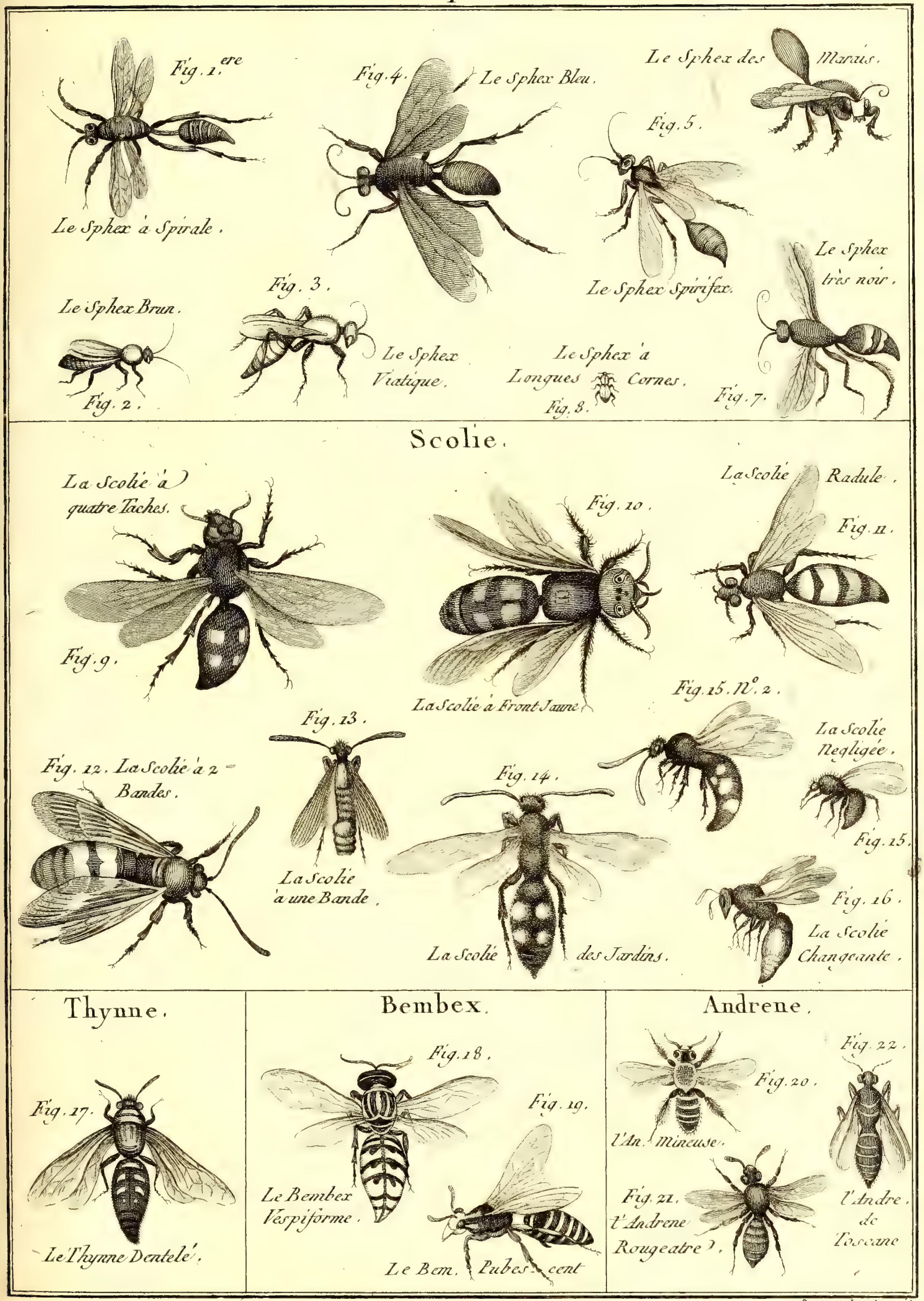

Benard Direxit.

Histoire Naturelle, Insectes.

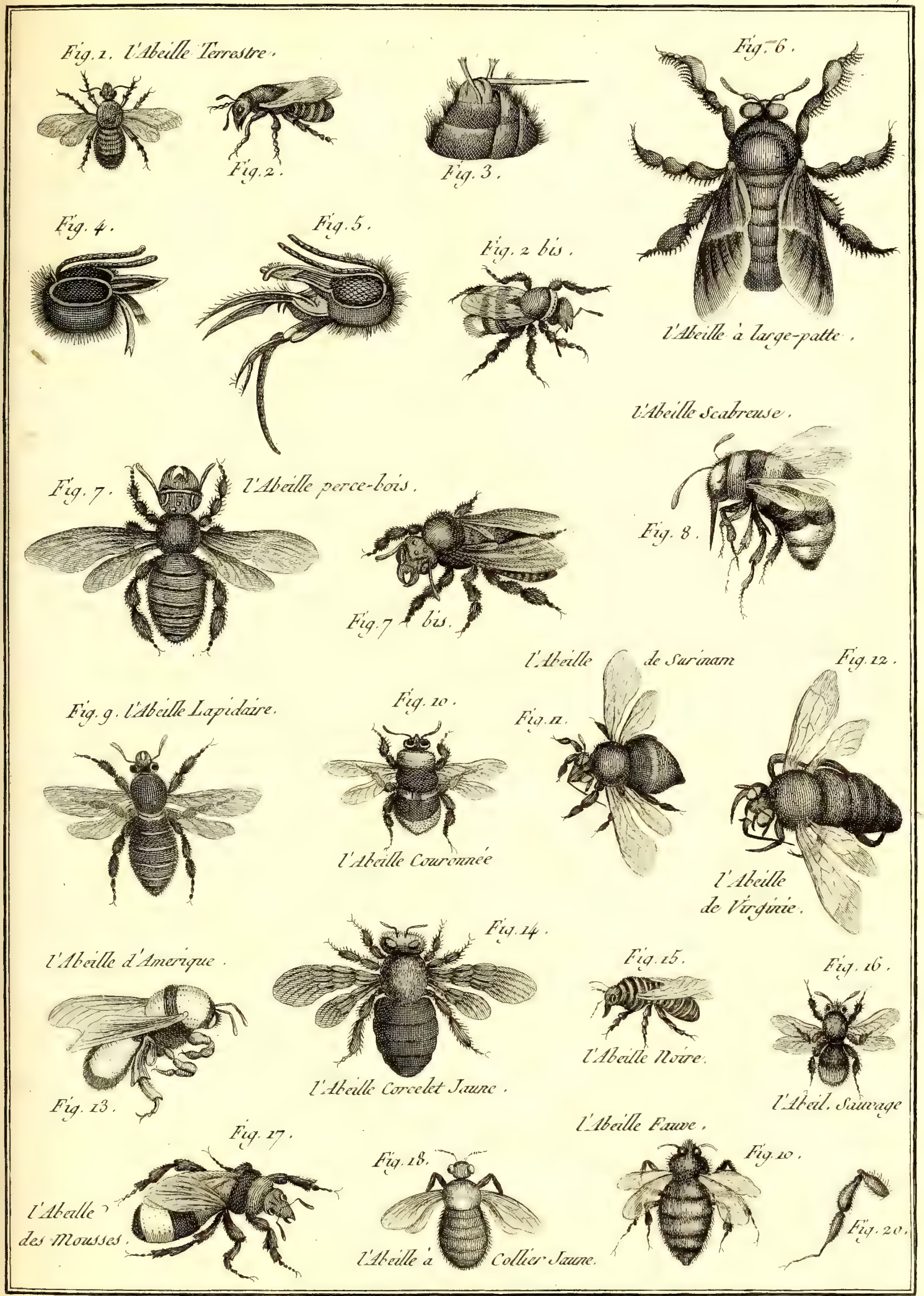

Benard Direxit.

Histoire Naturelle, Insectes.

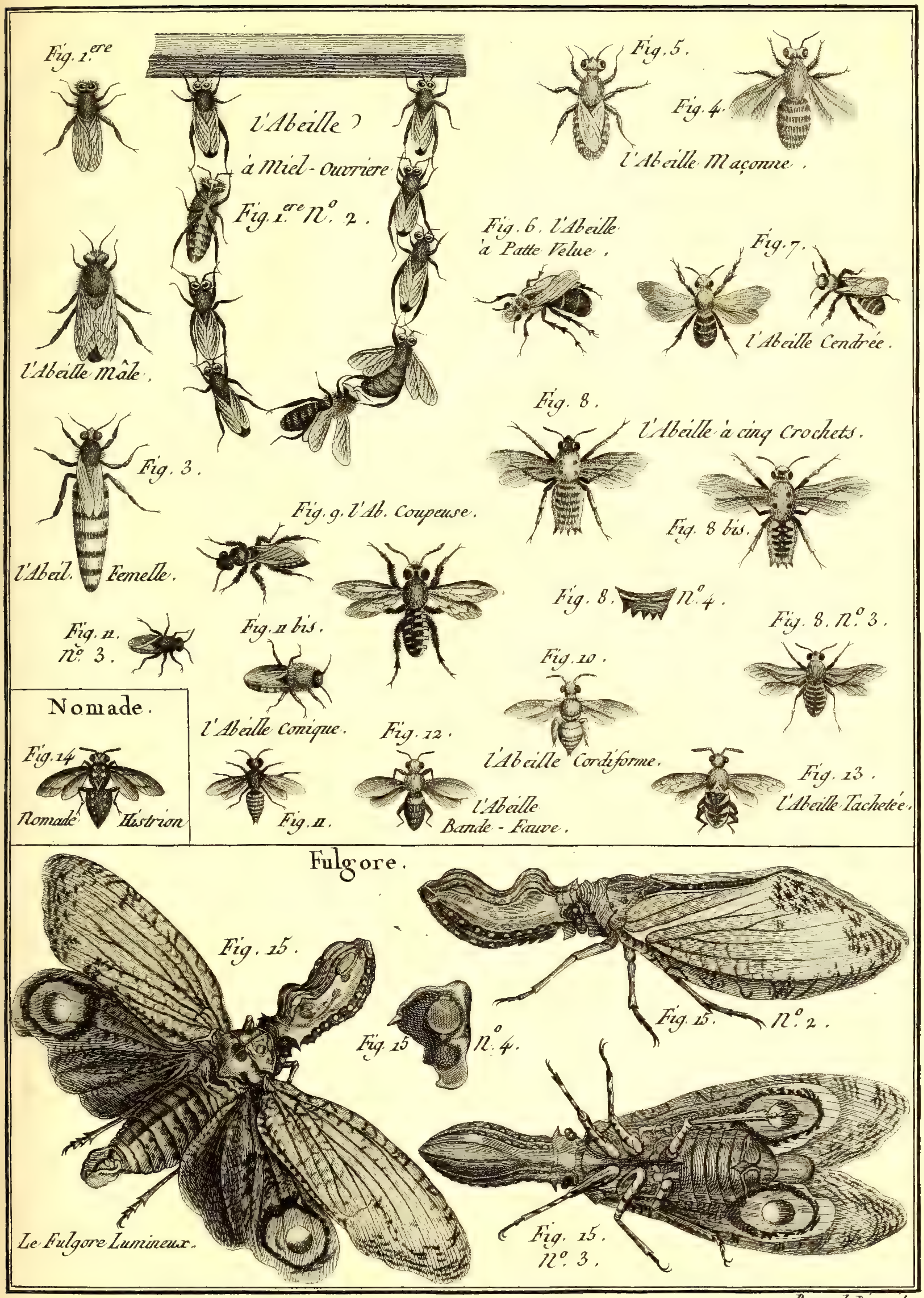
Fig. 1.ere
l'Abeille à Miel-Ouvriere
Fig. 1.ere N.o 2.
l'Abeille Mâle.
Fig. 3.
l'Abeil. Femelle.
Fig. 5.
Fig. 4.
l'Abeille Maçonne.
Fig. 6. l'Abeille à Patte Velue.
Fig. 7.
l'Abeille Cendrée.
Fig. 8.
l'Abeille à cinq Crochets.
Fig. 8 bis.
Fig. 9. l'Ab. Coupeuse.
Fig. 8. N.o 4.
Fig. 8. N.o 3.
Fig. 11. N.o 3.
Fig. 11 bis.
l'Abeille Conique.
Fig. 10.
l'Abeille Cordiforme.
Nomade.
Fig. 14
Nomade Histrion
Fig. 11.
Fig. 12.
l'Abeille Bande-Fauve.
Fig. 13.
l'Abeille Tachetée.
Fulgore.
Fig. 15.
Fig. 15 N.o 4.
Fig. 15. N.o 2.
Le Fulgore Lumineux.
Fig. 15. N.o 3.

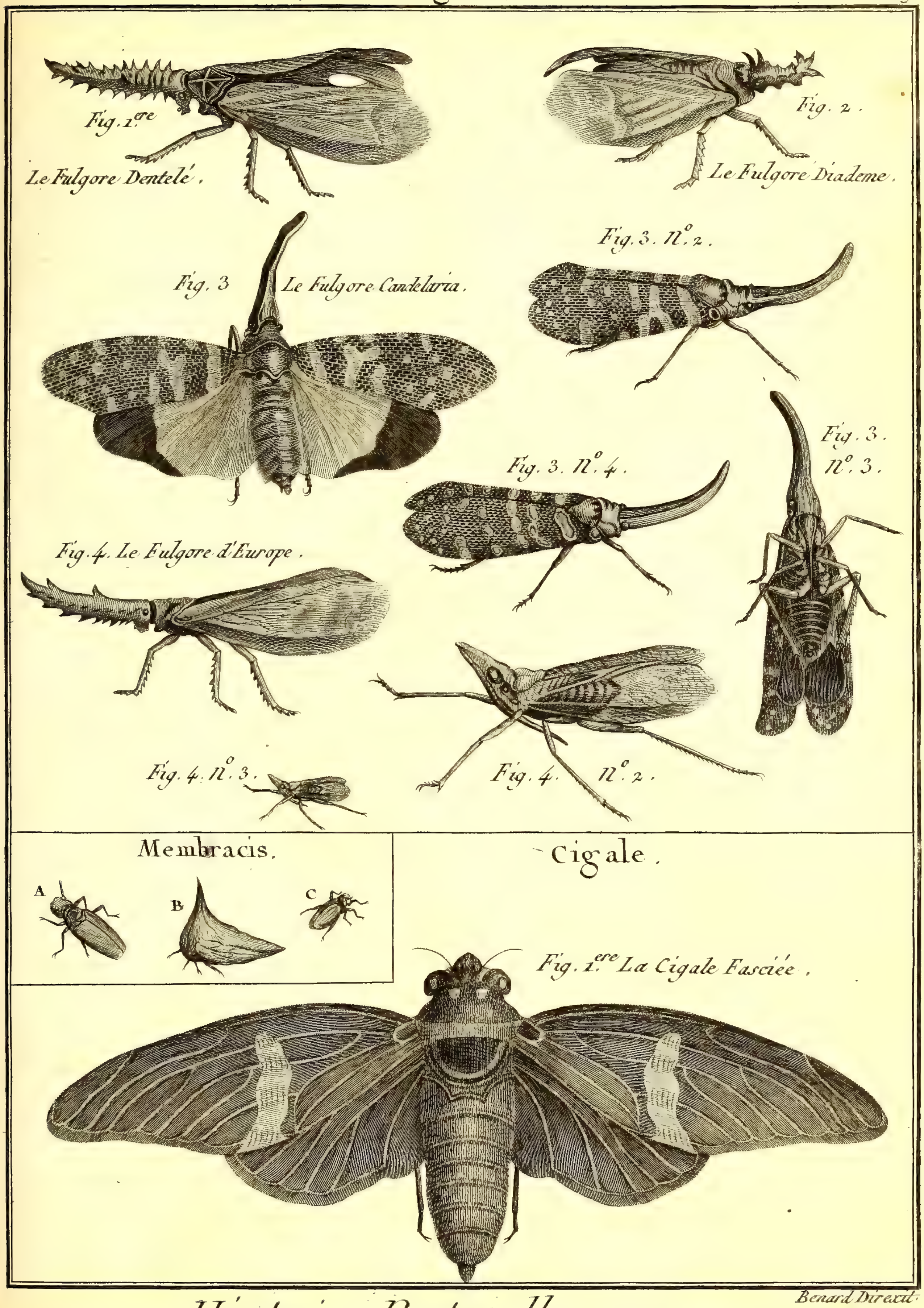

Benard Direxit.

Histoire Naturelle, Insectes.

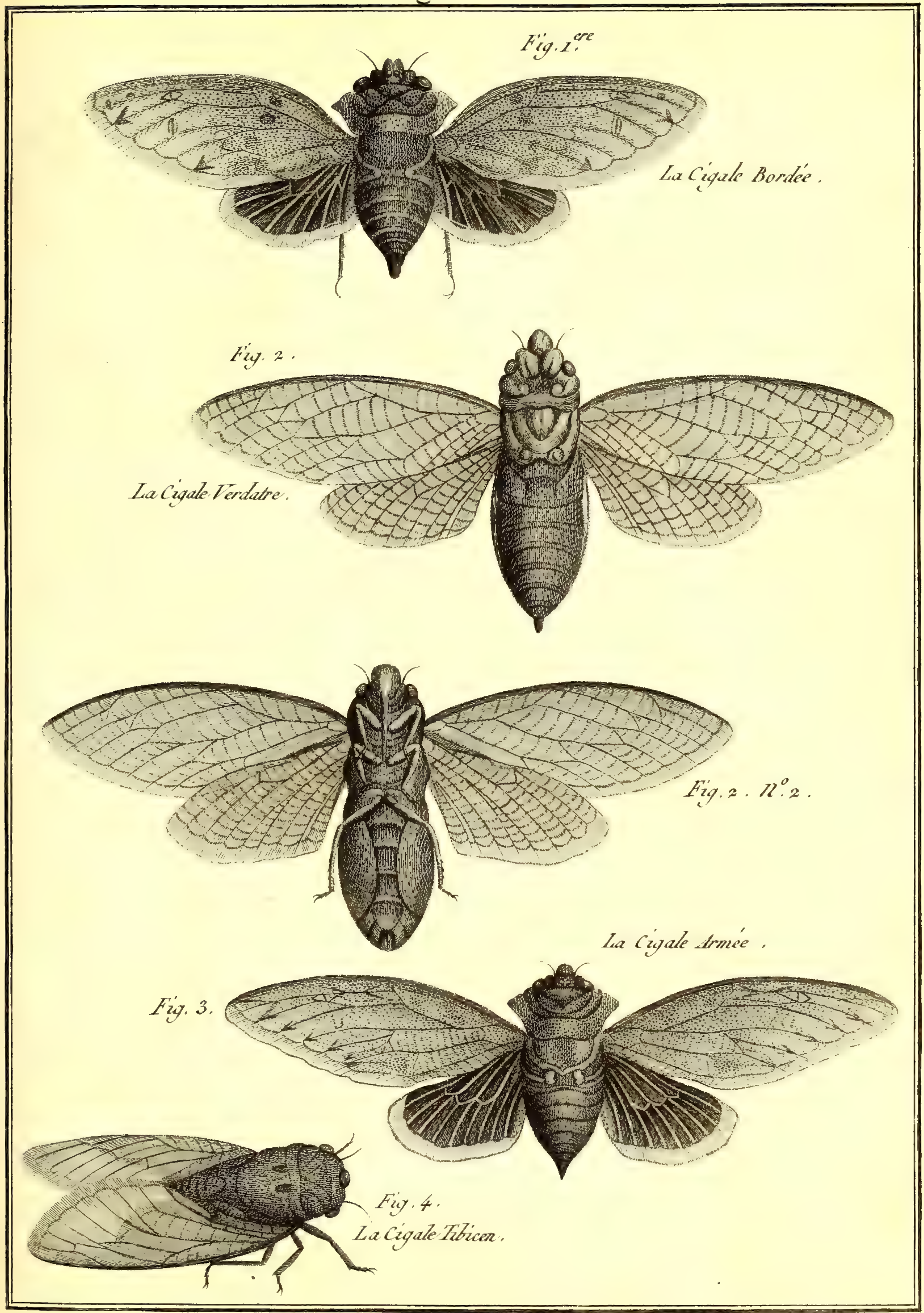

Benard Direxit.

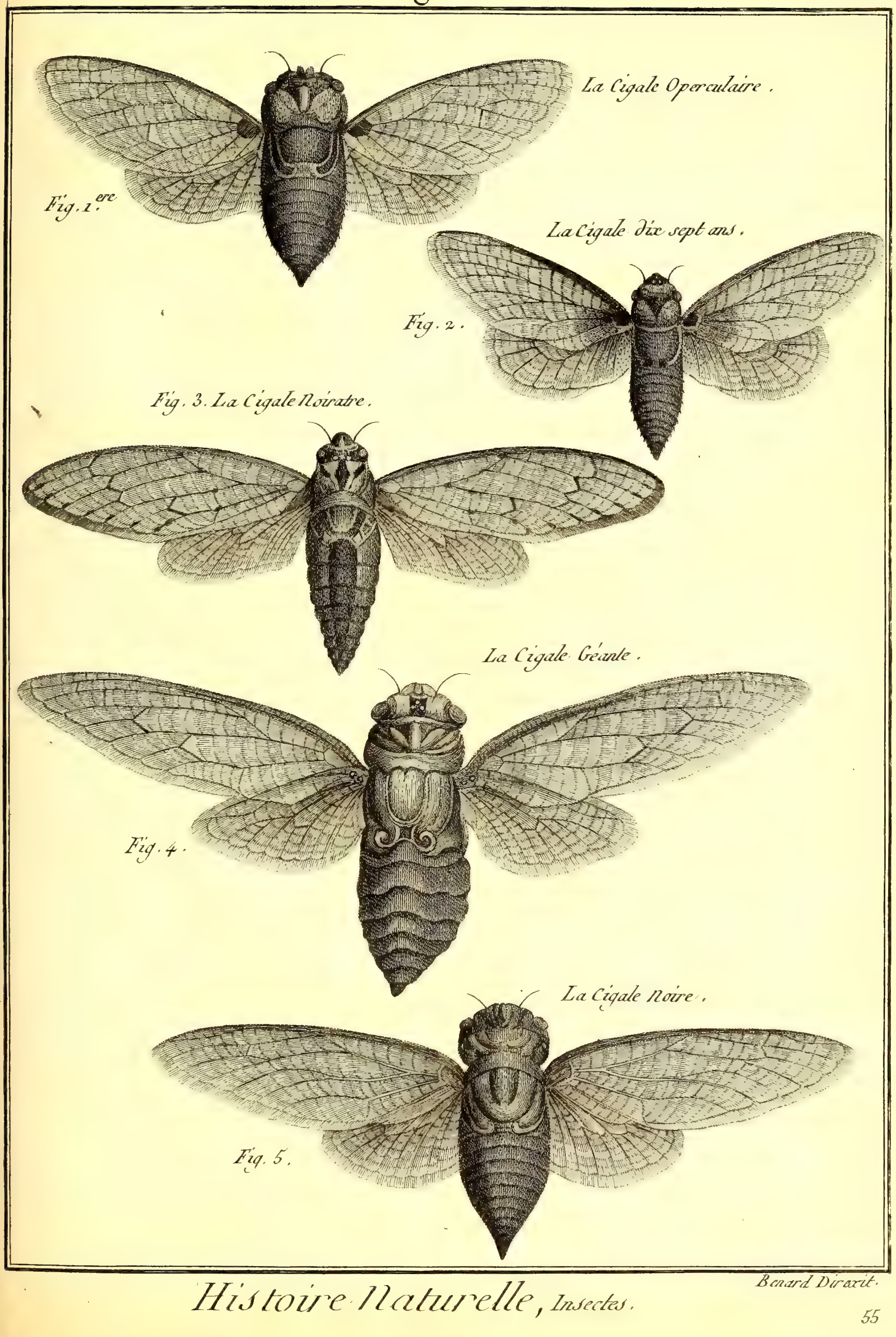

Benard Direxit.

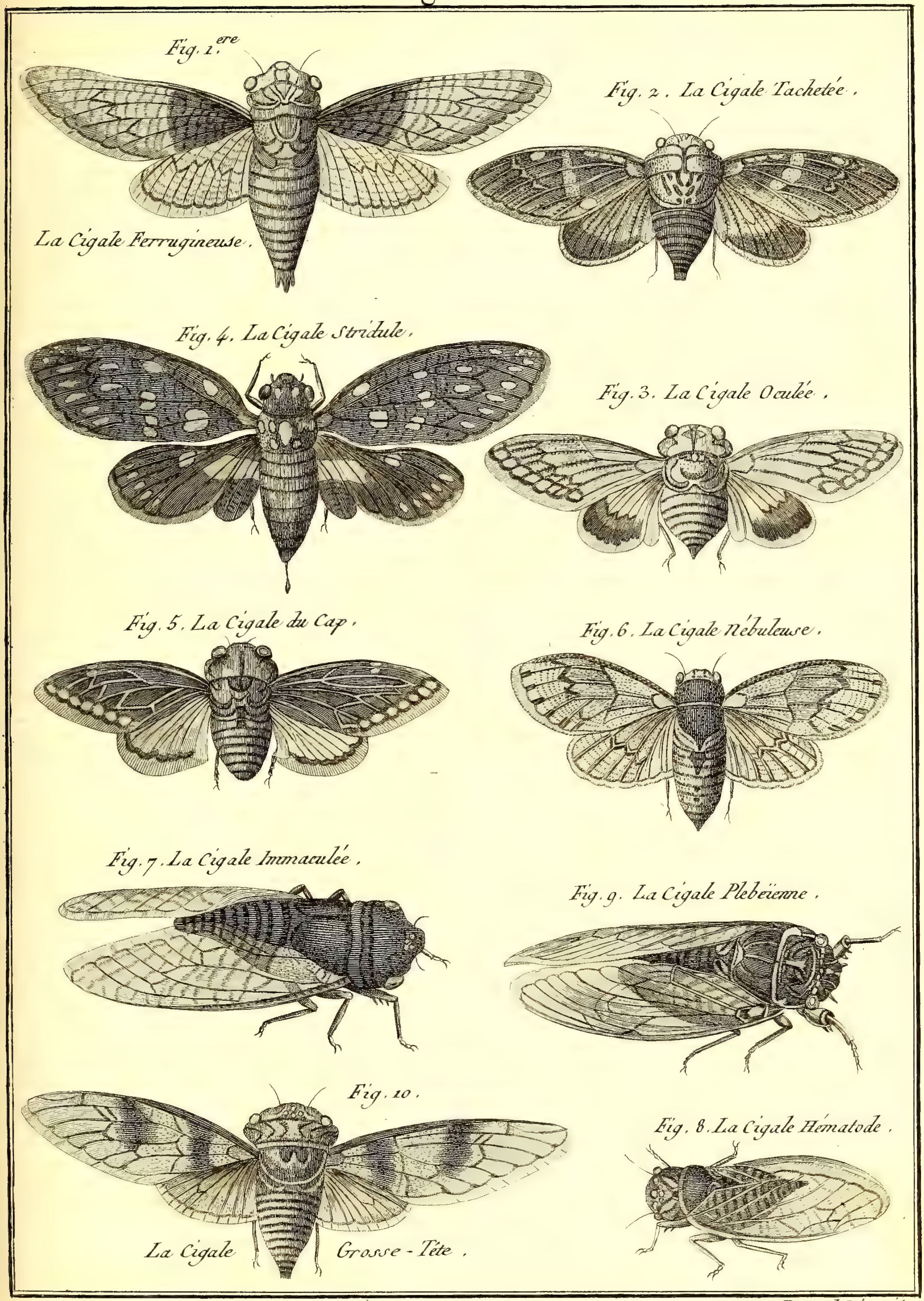

Benard Direxit.

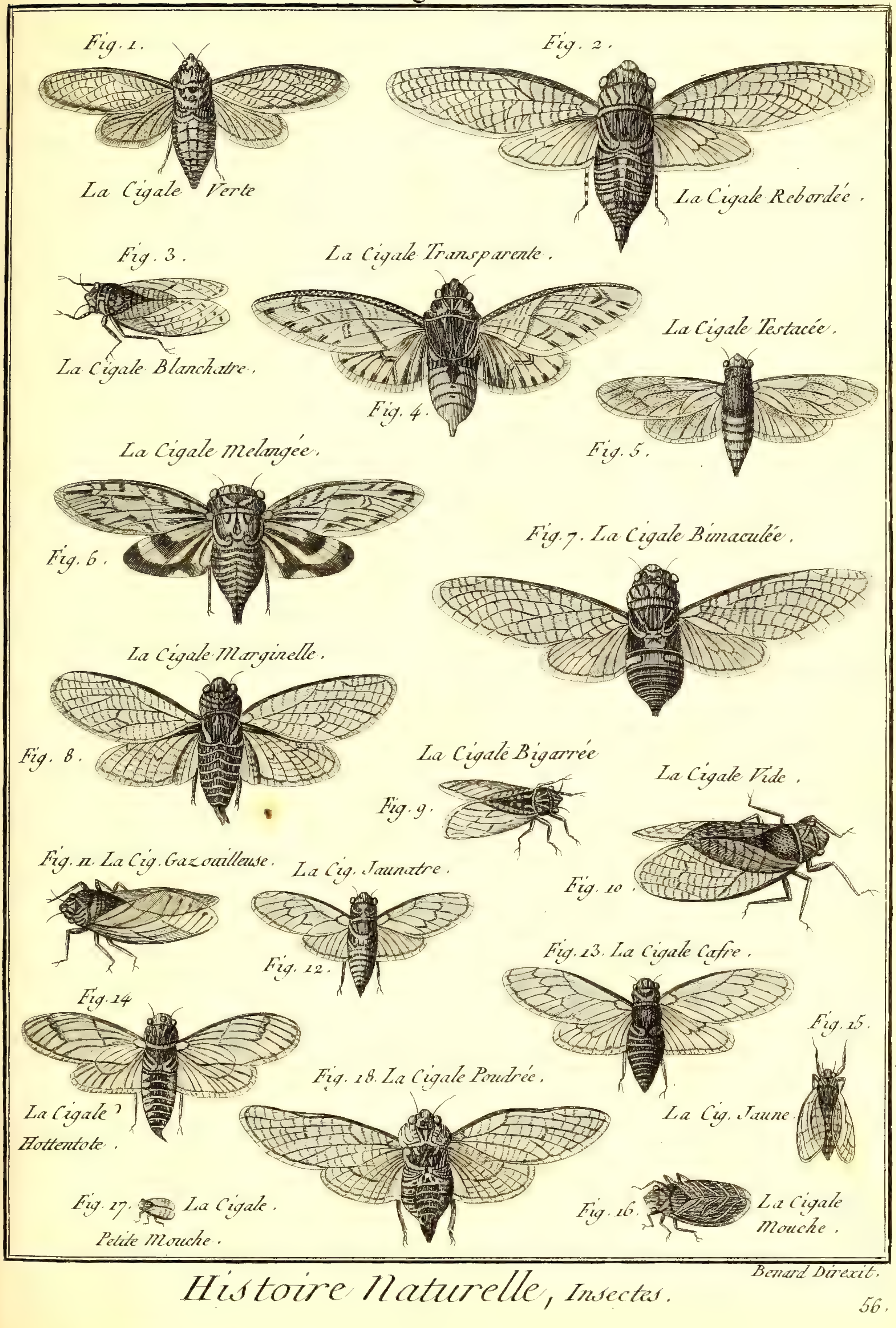

Histoire Naturelle, *Insectes.*

Benard Direxit.

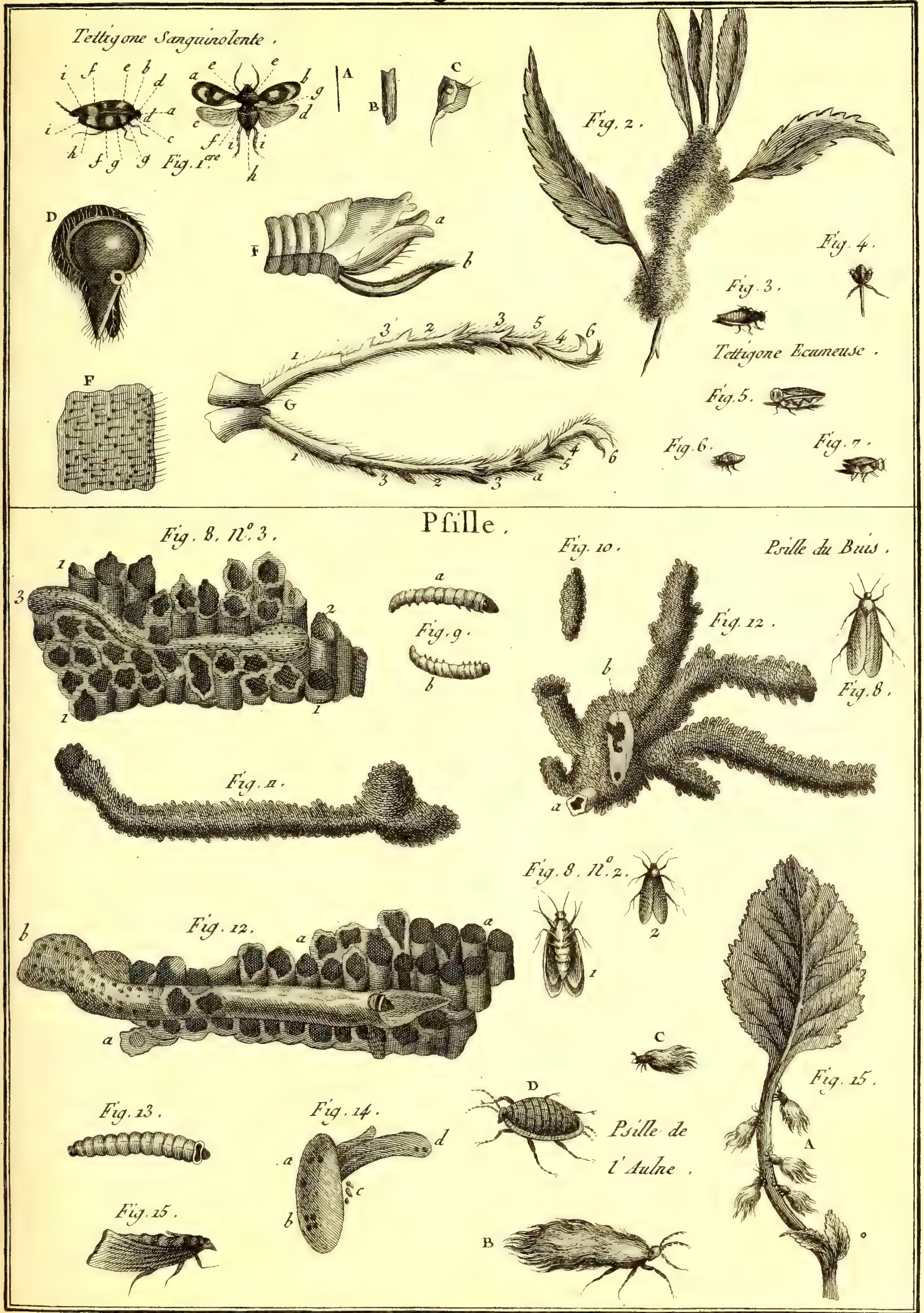

Histoire Naturelle, Insectes.

Benard Direxit.

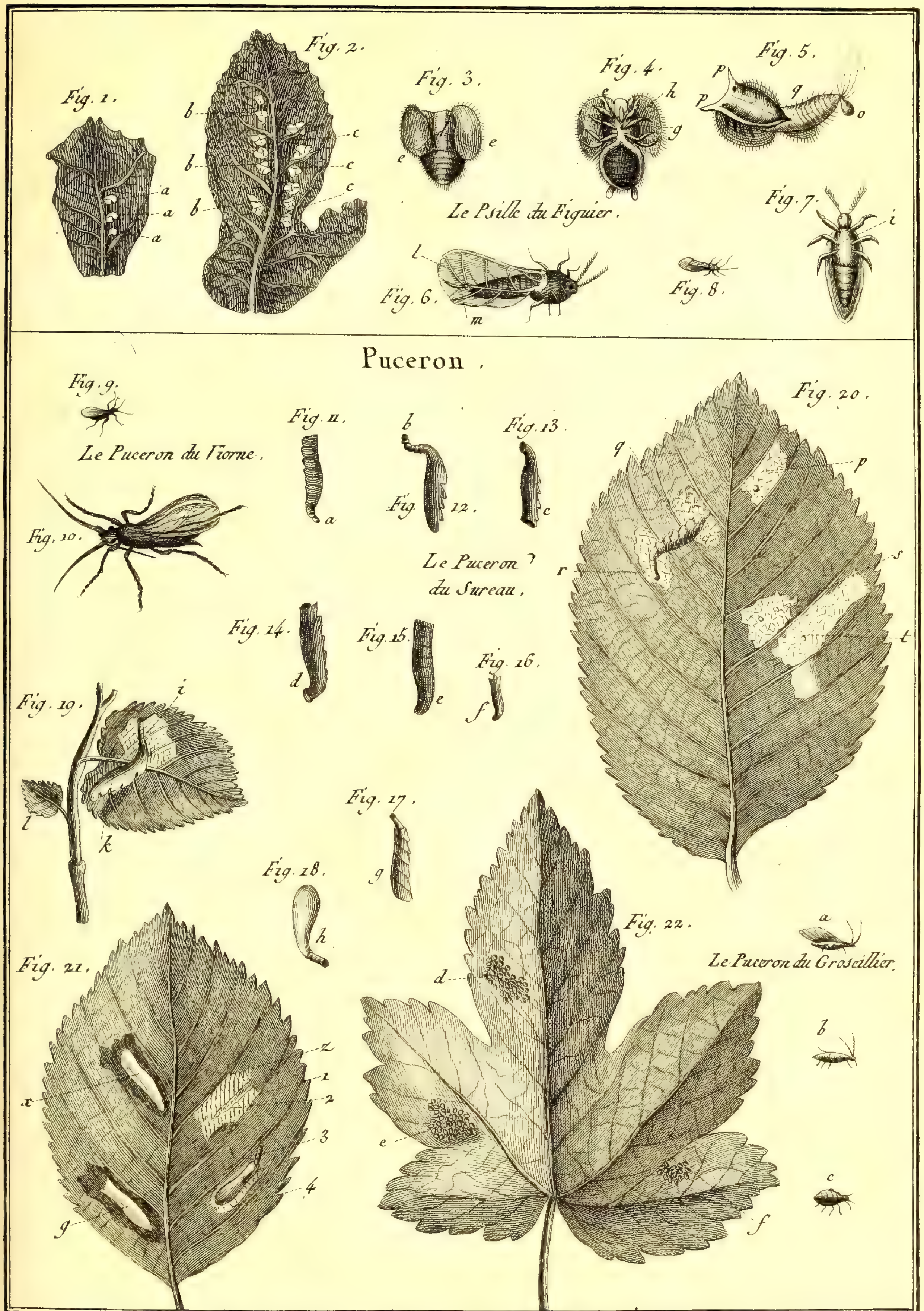

Benard Direxit.

Histoire Naturelle, Insectes.

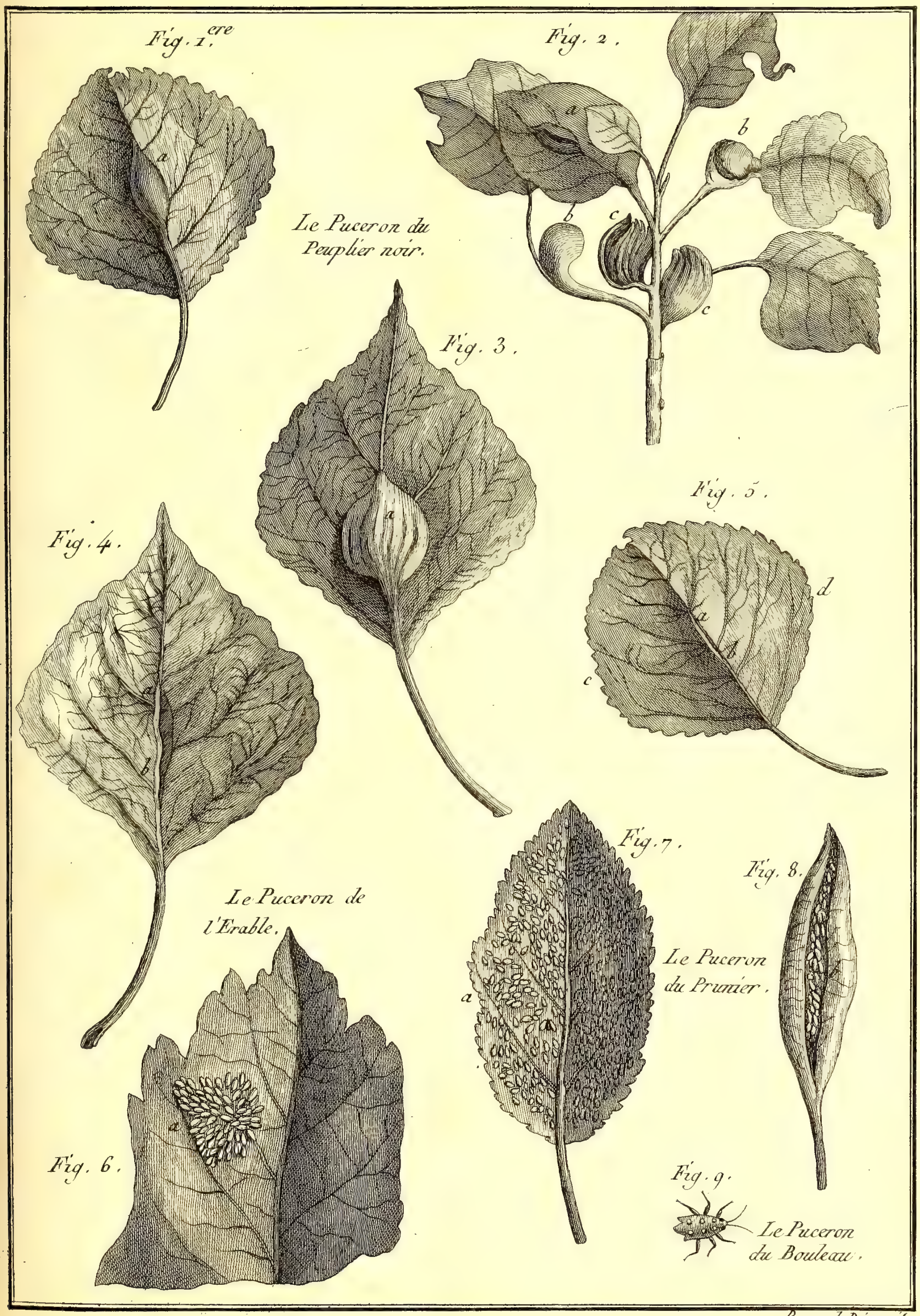

Benard Direxit.

Histoire Naturelle, Insectes.

Fig. 1. Le Puceron du Rosier
a, 2.
a, 4.
a, 3.
a, 5.
a, 1.
Fig. 5.
Fig. 6.
Fig. 7.
Fig. 8.
Fig. 9.
Fig. 2.
Le Puceron du Tilleul.
Fig. 3.
a
b
d
e e
f
i
l
k
m
g
n
h
Fig. 4.

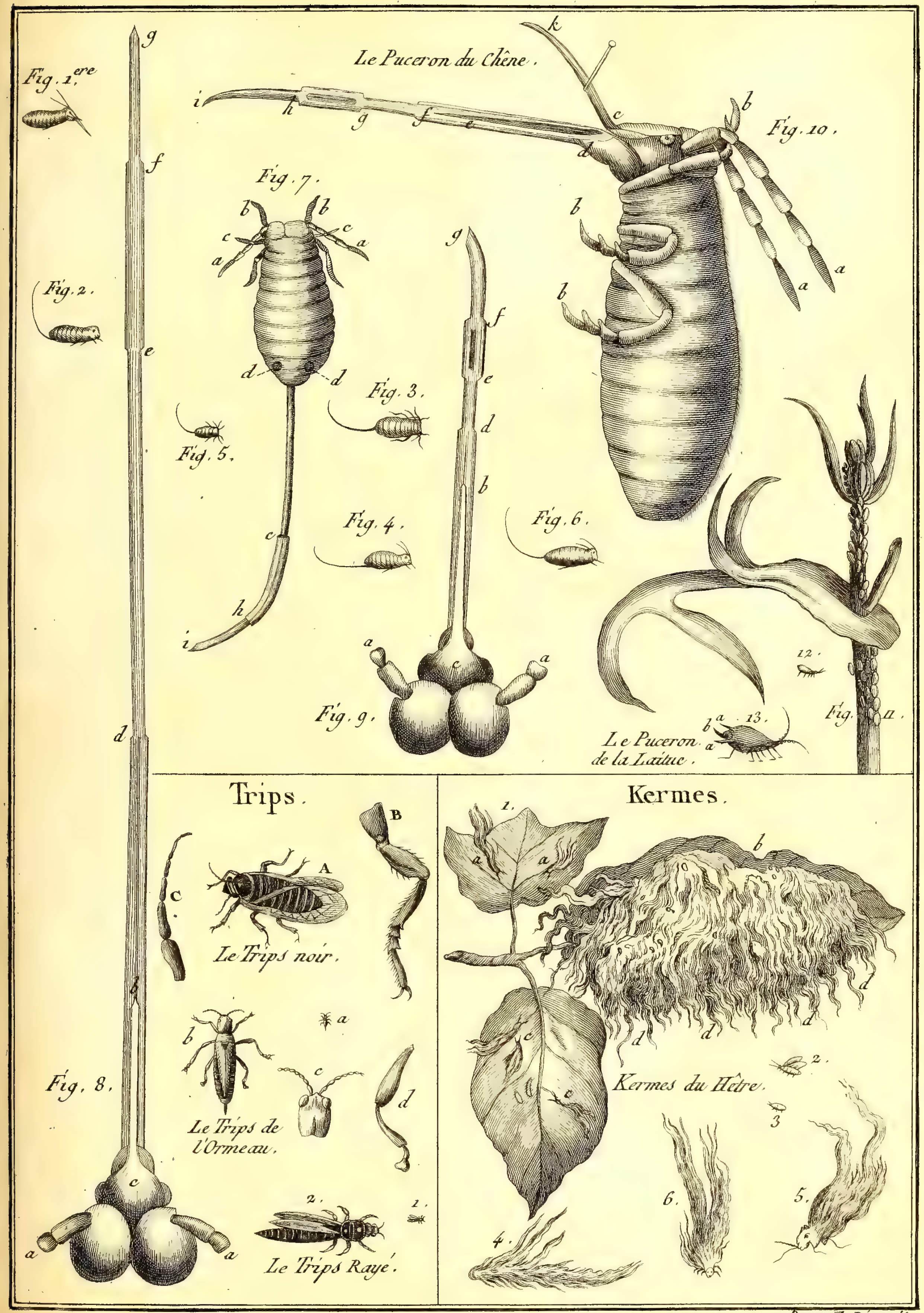
Le Puceron du Chêne.
Fig. 1.ere
Fig. 2.
Fig. 3.
Fig. 4.
Fig. 5.
Fig. 6.
Fig. 7.
Fig. 8.
Fig. 9.
Fig. 10.
Fig. 11.
12.
13.
Le Puceron de la Laitue.
Trips.
Le Trips noir.
Le Trips de l'Ormeau.
Le Trips Rayé.
Kermes.
Kermes du Hêtre.

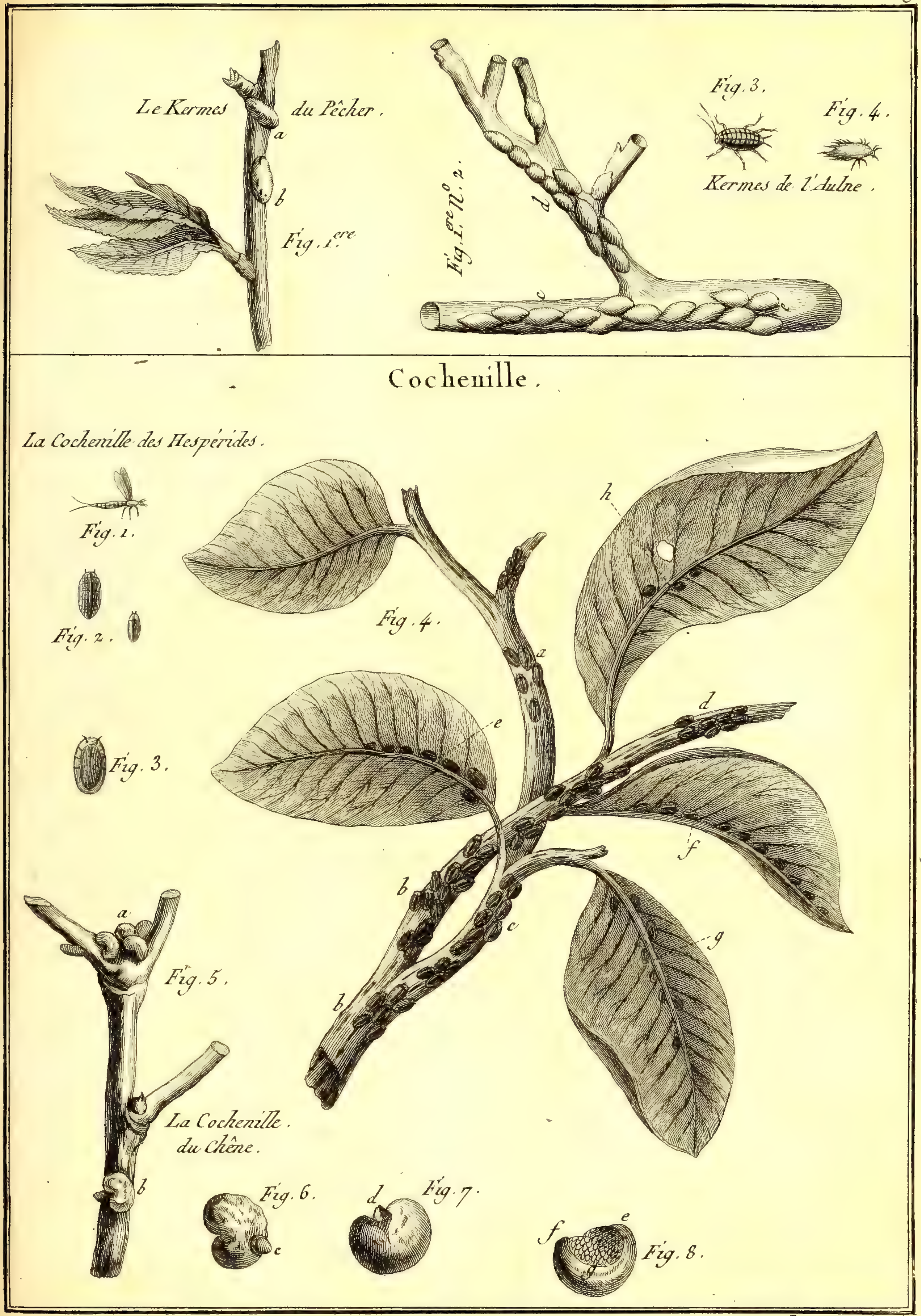

Benard Direxit

Histoire Naturelle, Insectes.

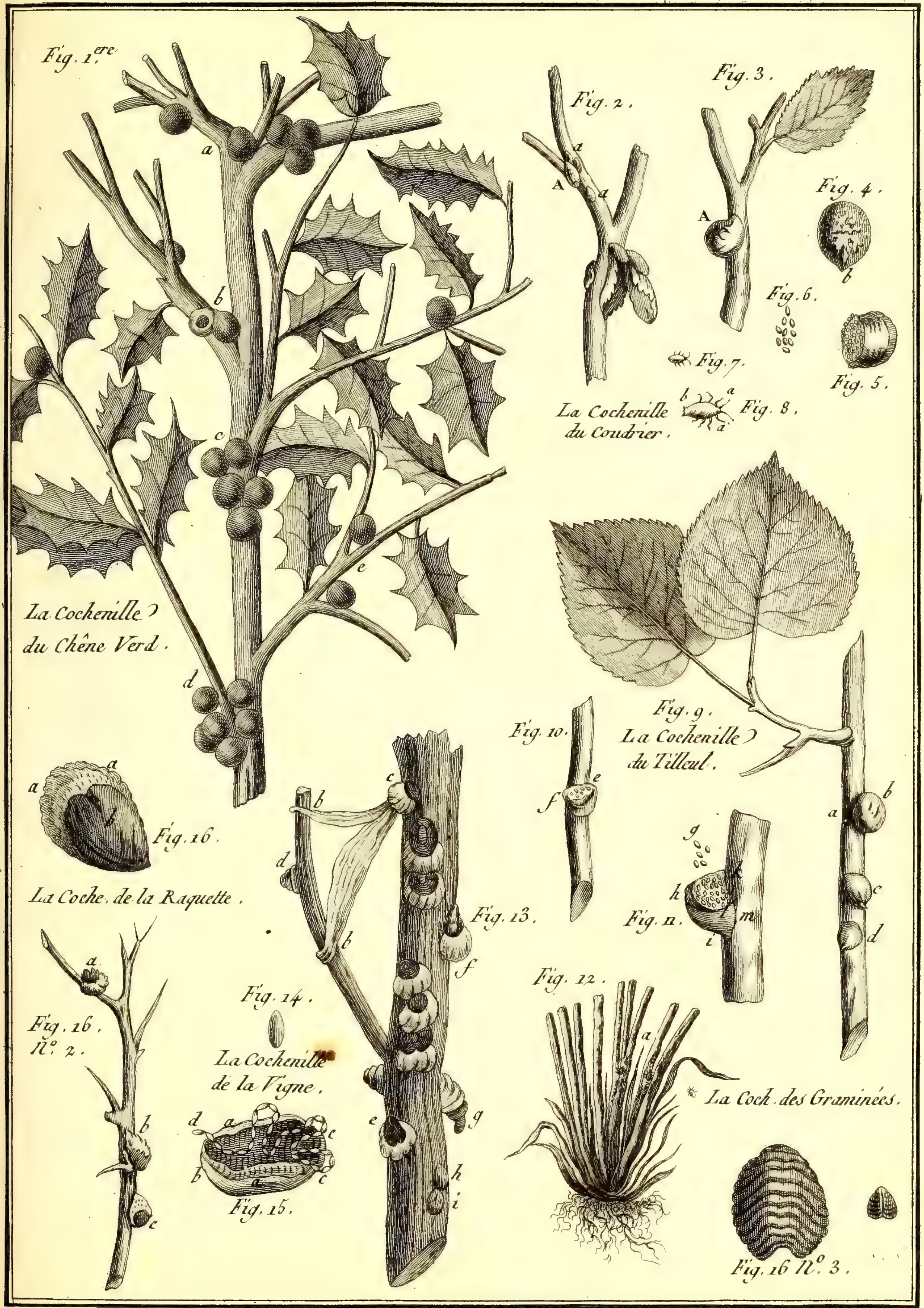

Histoire Naturelle, Insectes.

Benard Direxit.

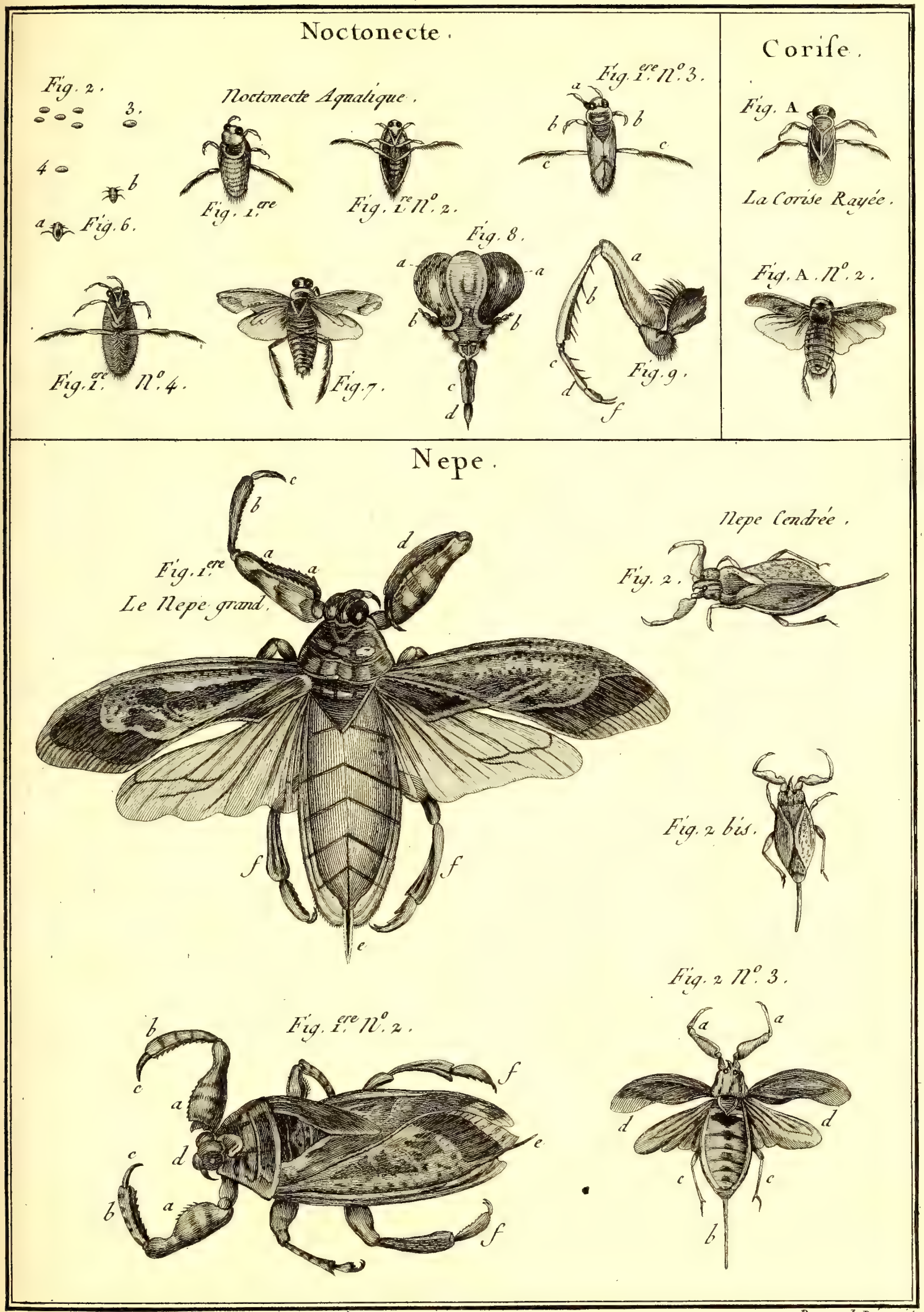

Benard Direxit.

Histoire Naturelle, Insectes.

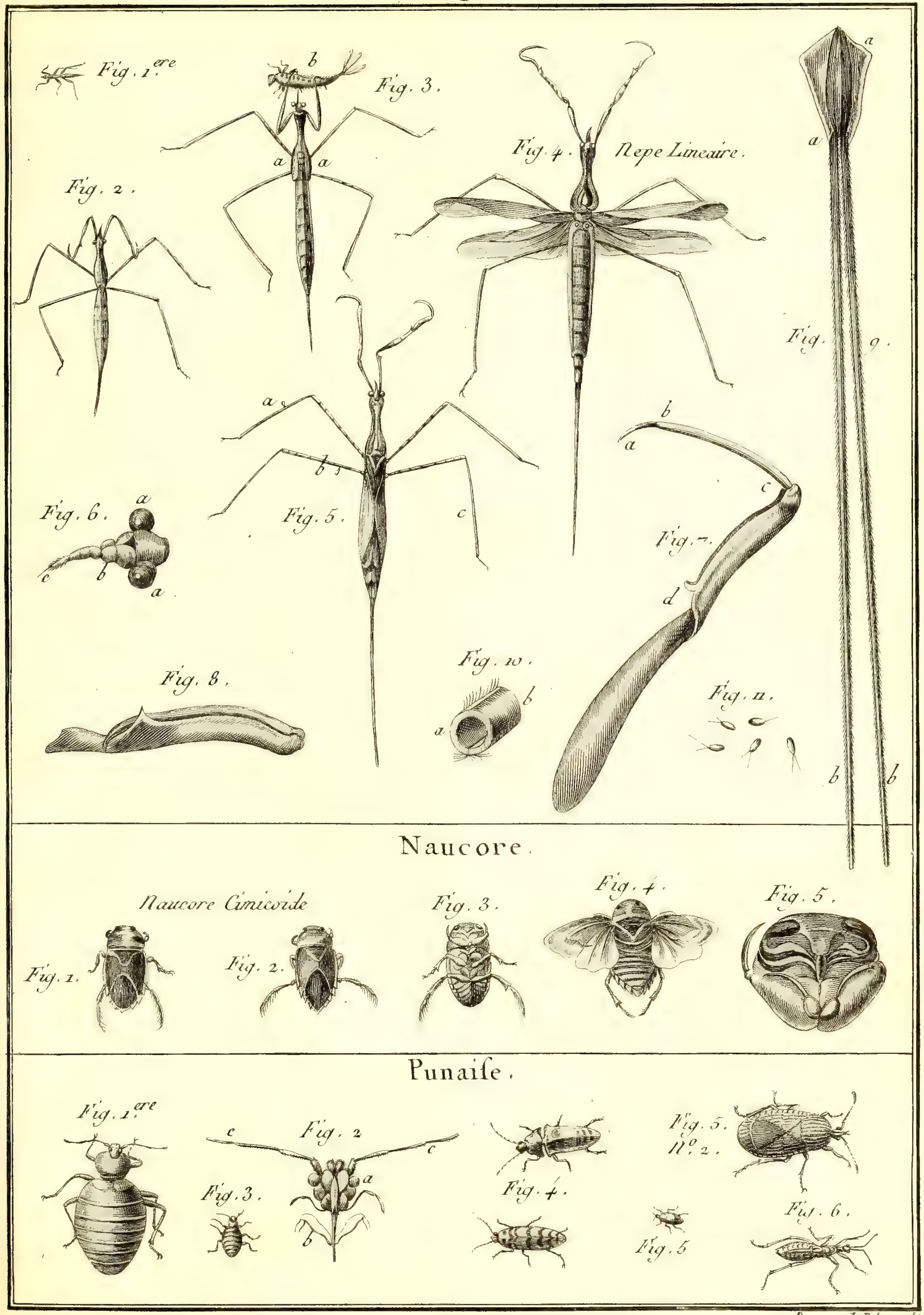

Benard Direxit.

Histoire Naturelle, Insectes.

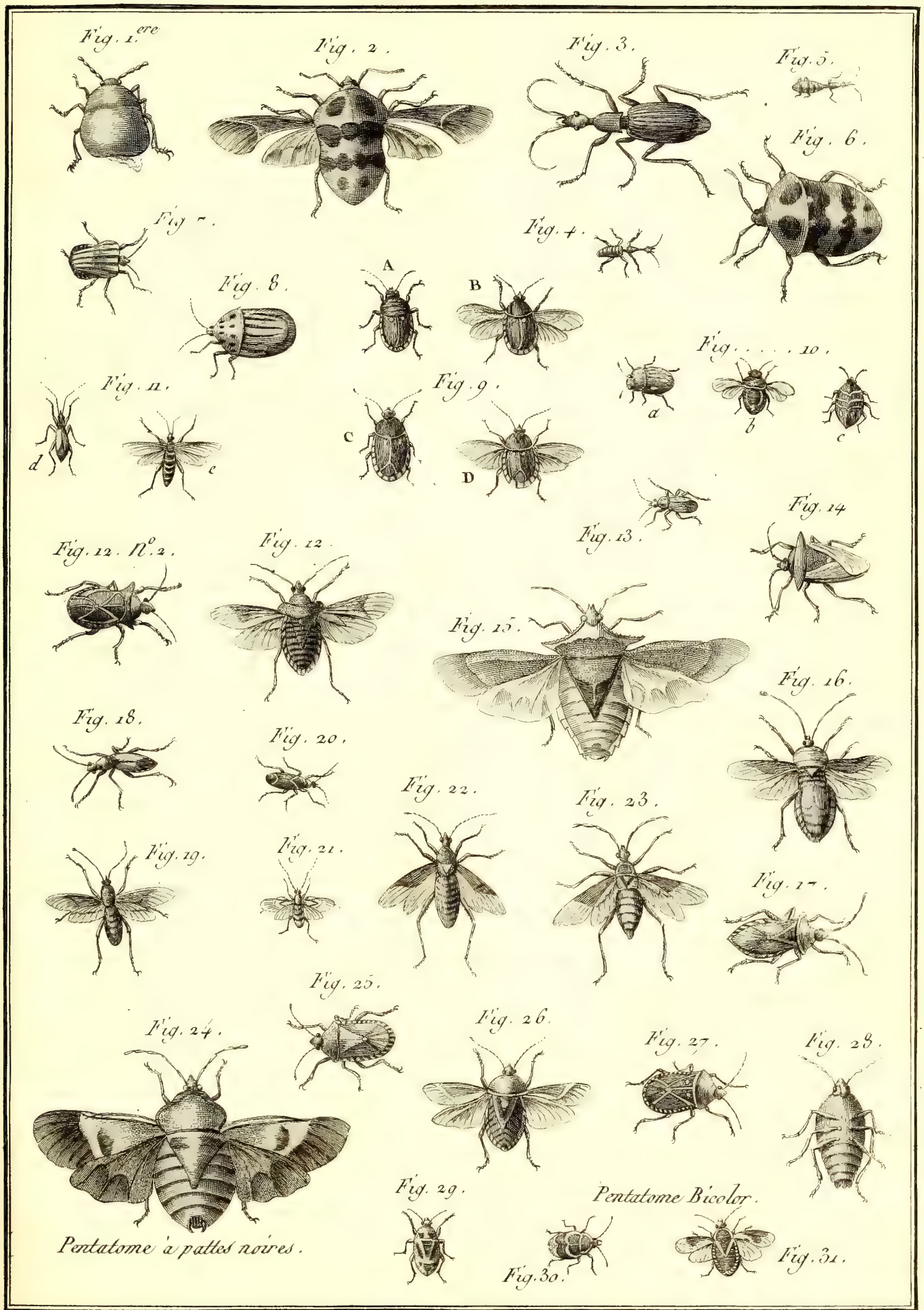

Histoire Naturelle, Insectes.

Benard Direxit

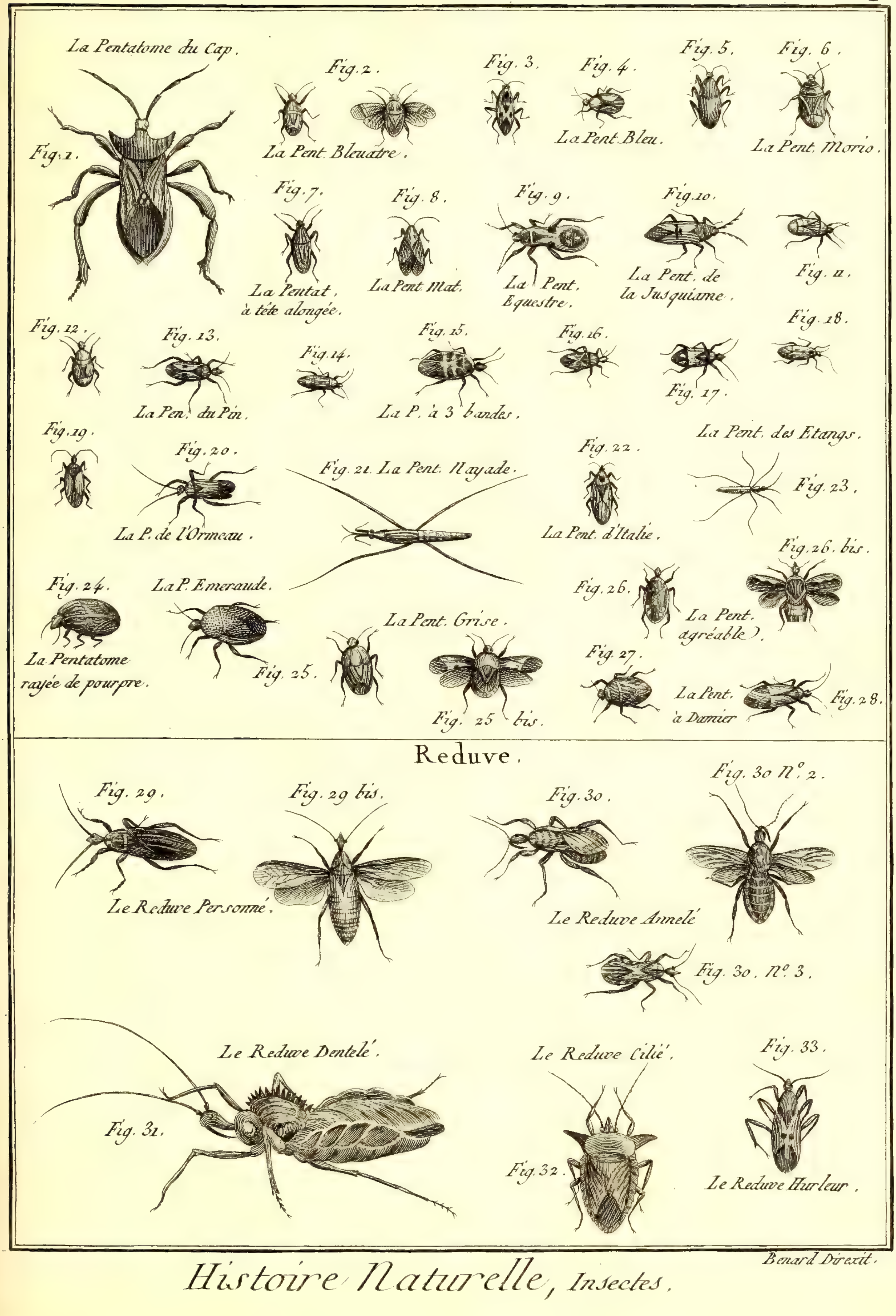

Benard Direxit.

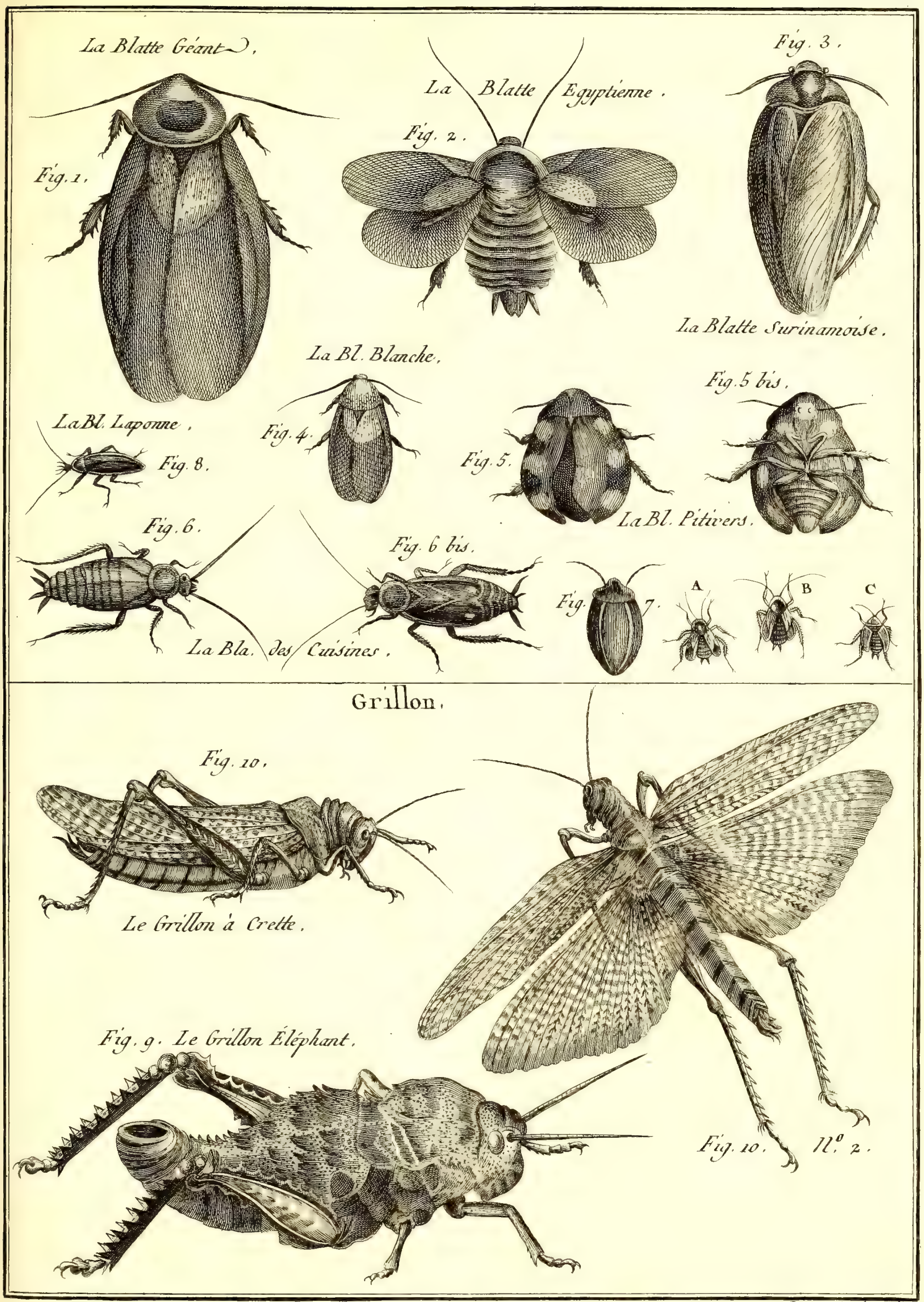

Benard Direxit.

Histoire Naturelle, Insectes.

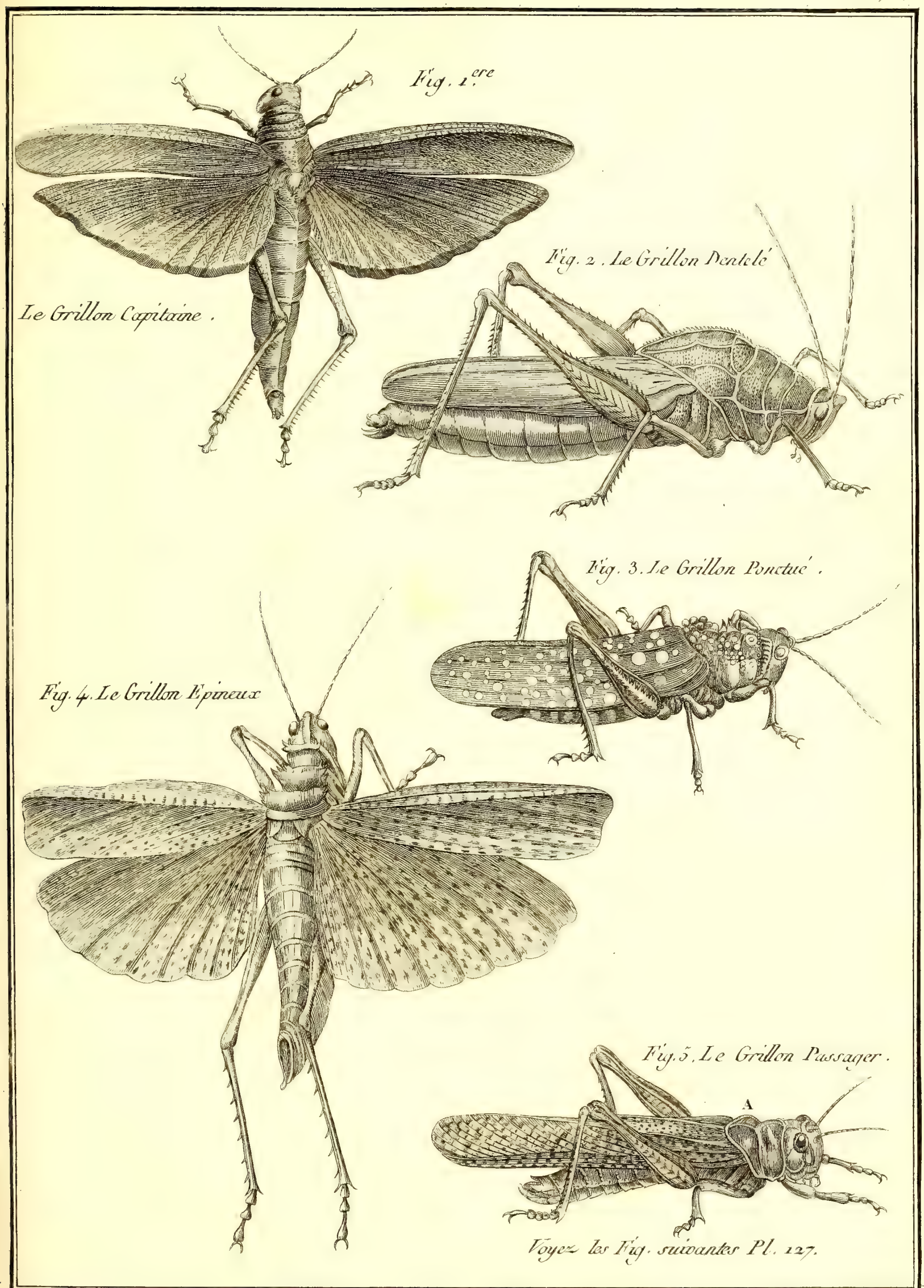

Benard Direxit.

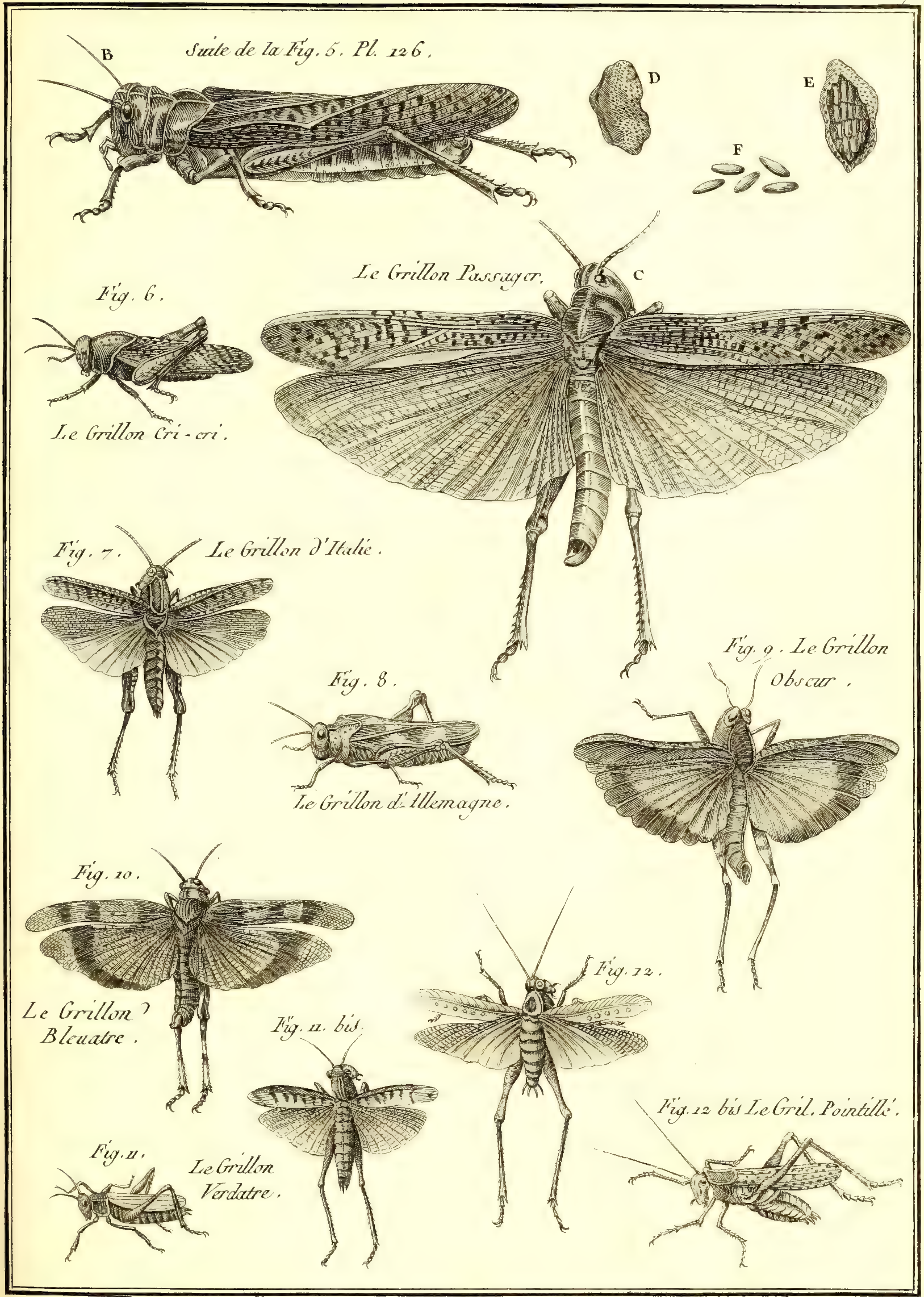

Benard Direxit.

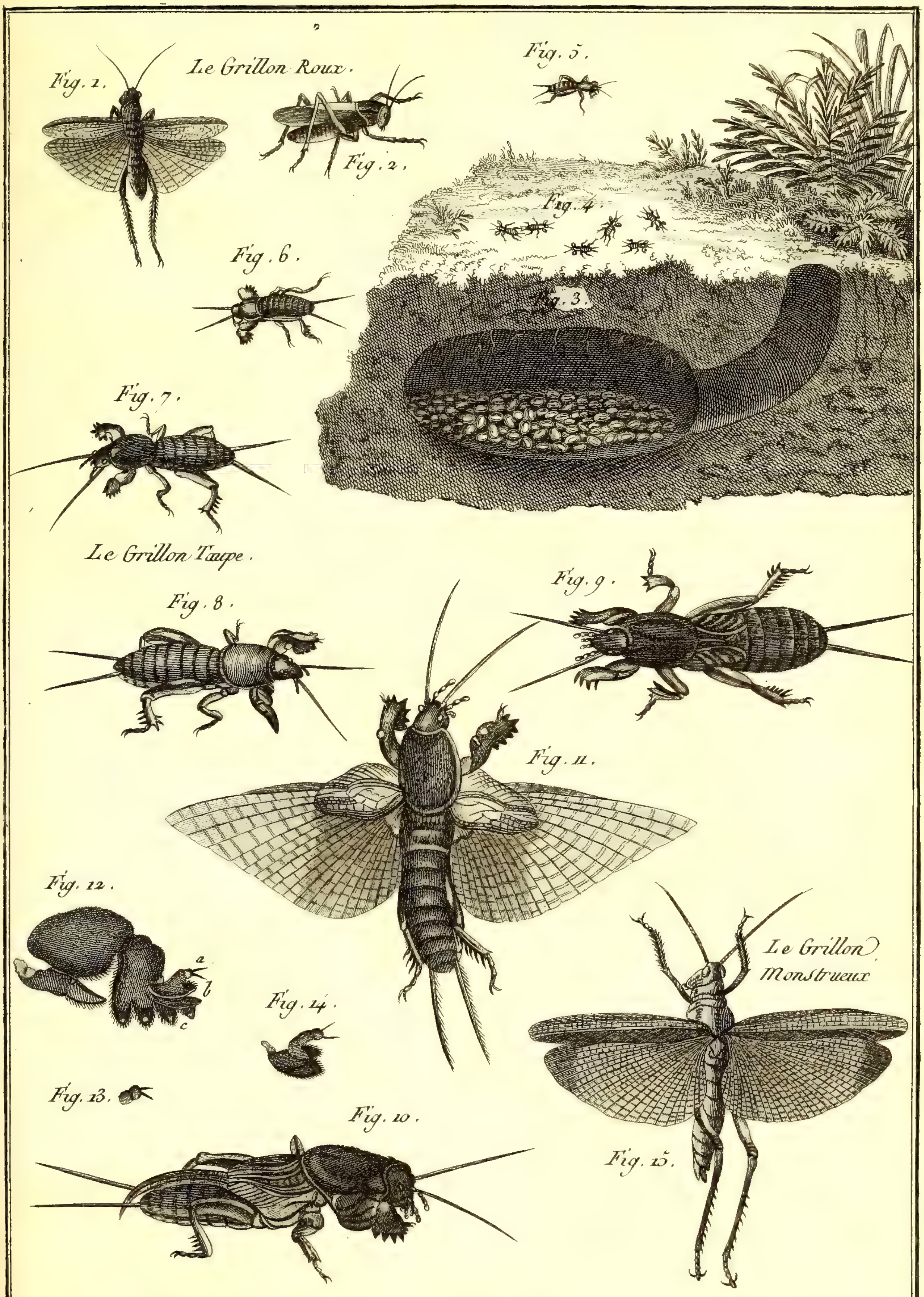

Benard Direxit.

Histoire Naturelle, Insectes.

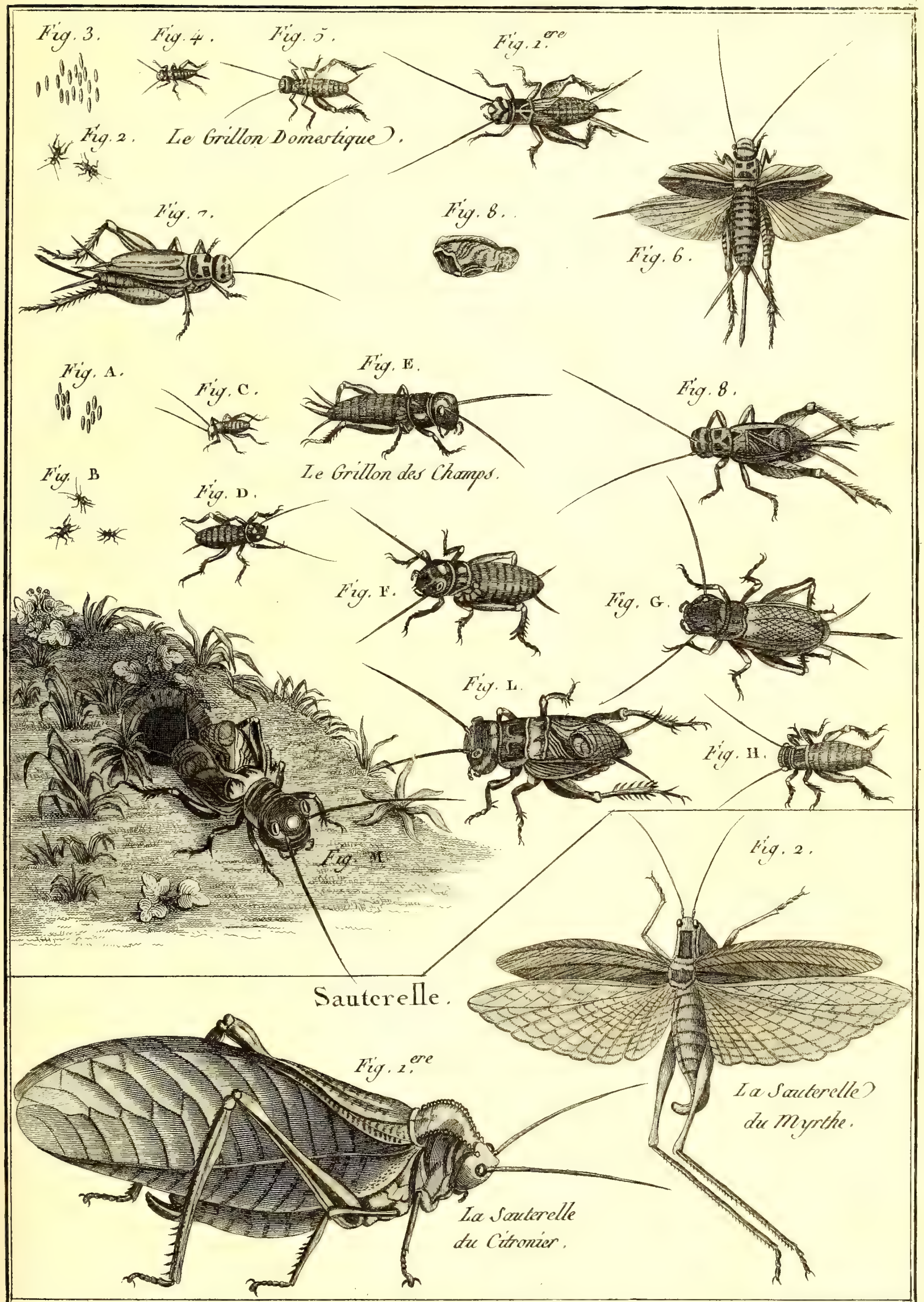

Benard Direxit

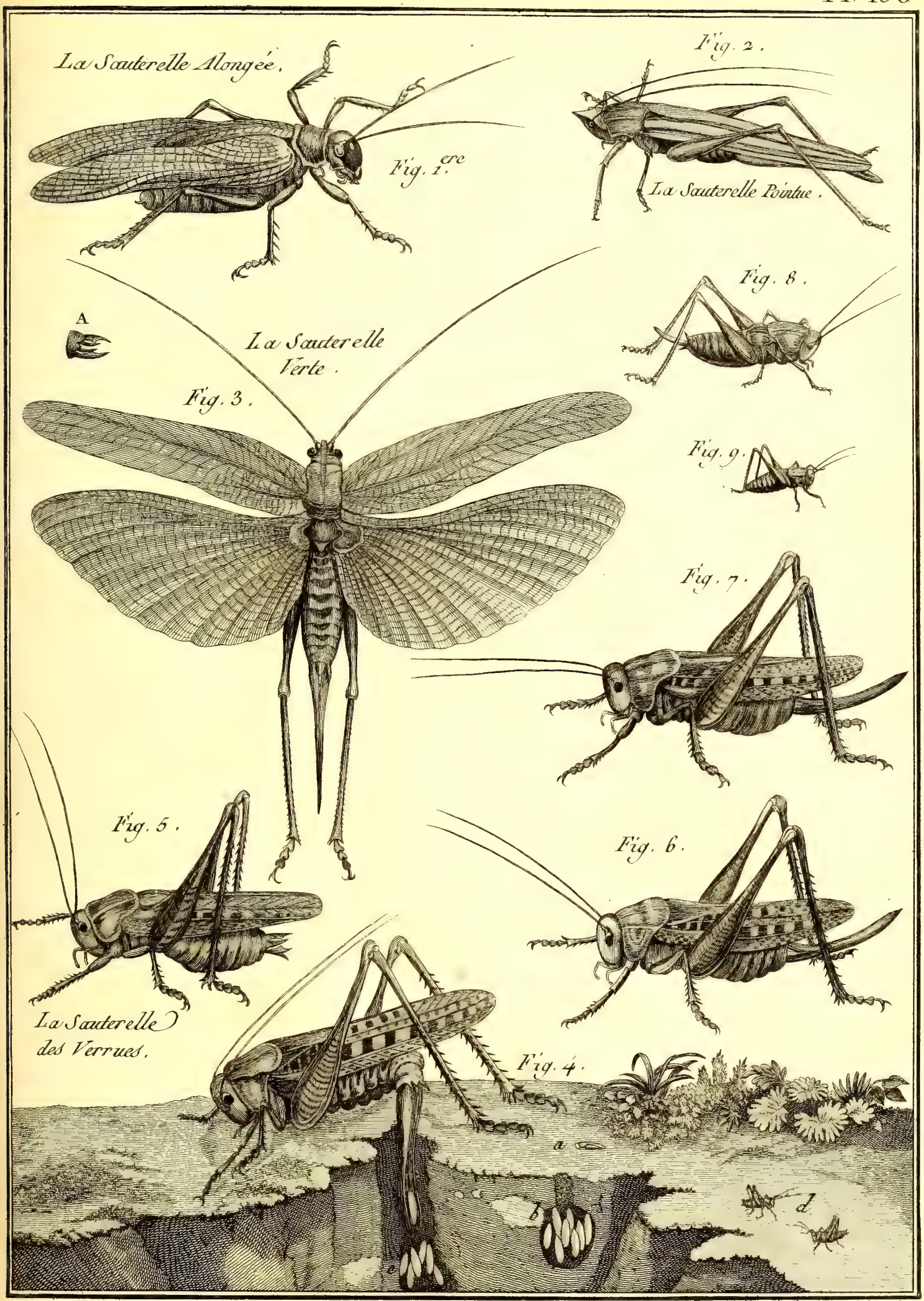

Benard Direxit

Histoire Naturelle, Insectes.

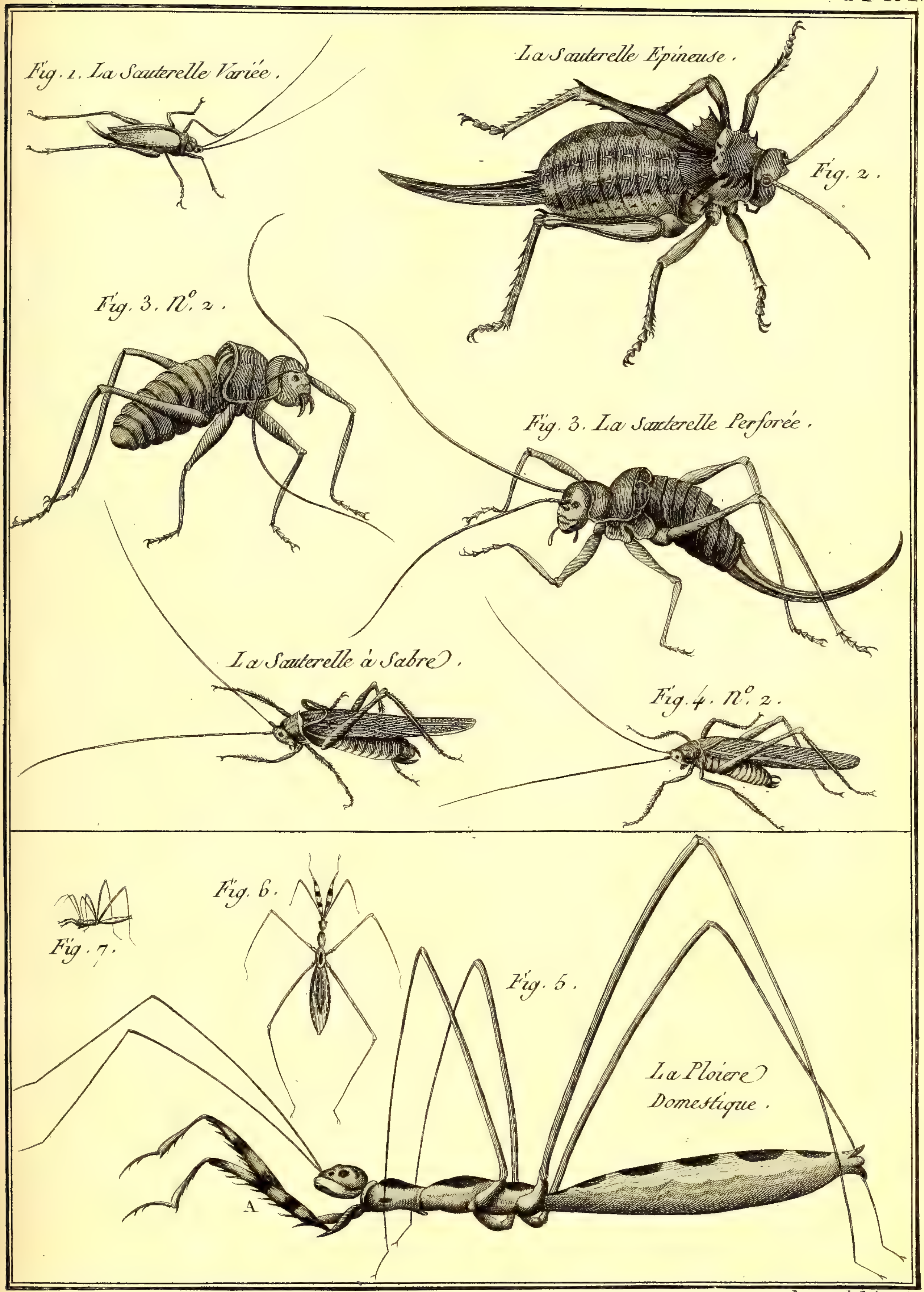

Benard Direxit.

Histoire Naturelle, Insectes.

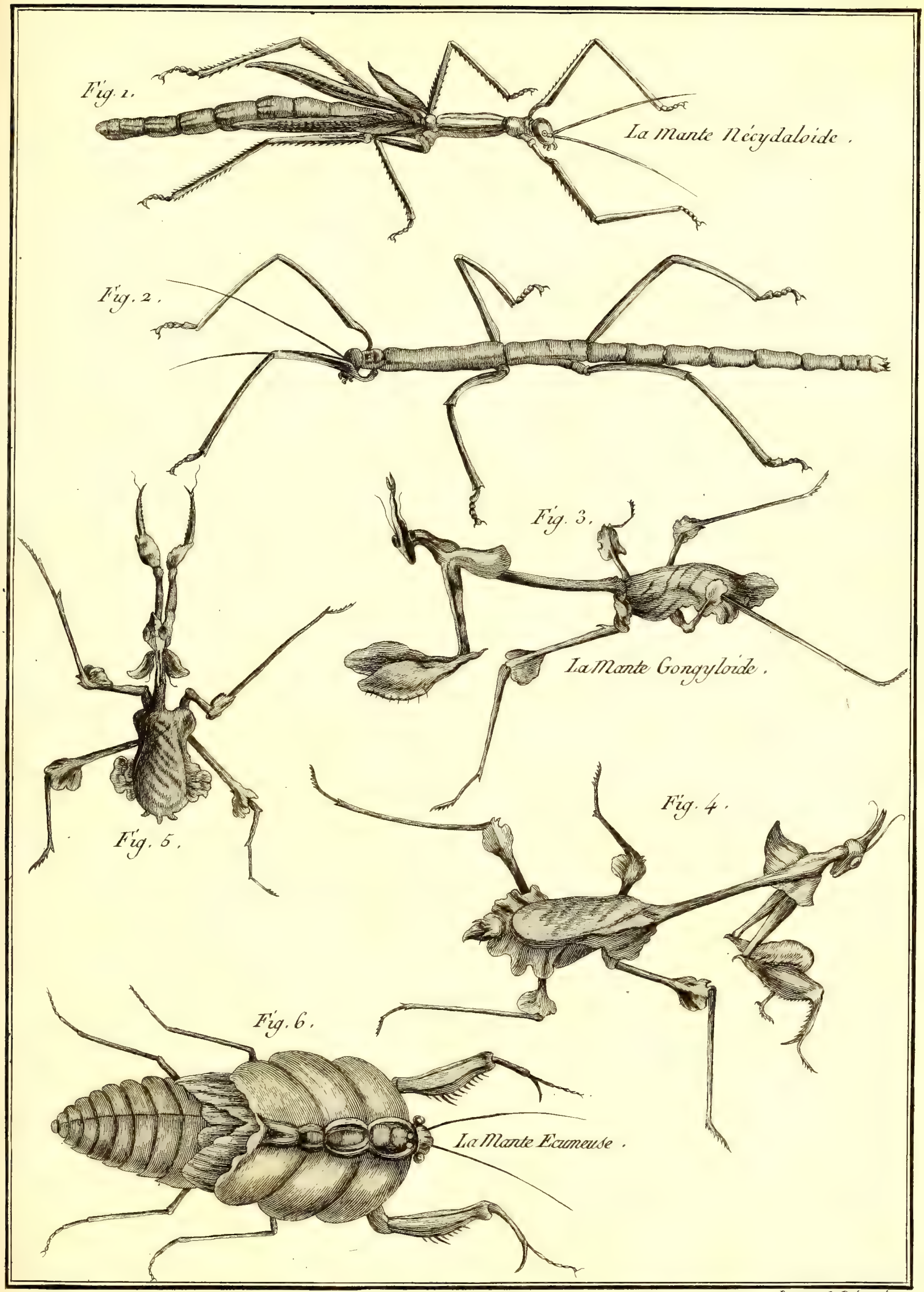

Benard Direxit.

Histoire Naturelle, Insectes.

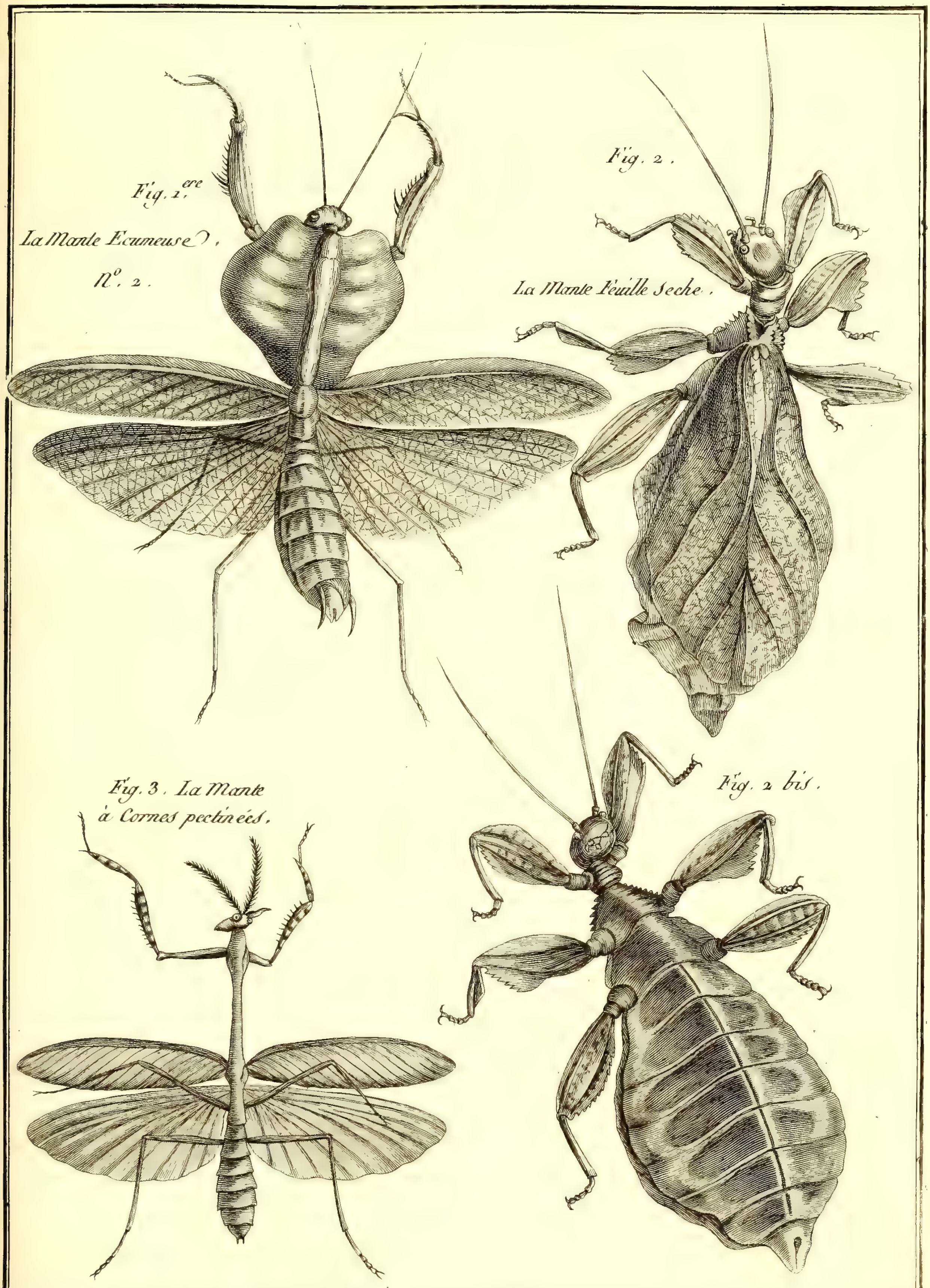

Benard Direxit.

Histoire Naturelle, Insectes.

CRUSTACEA LIBRARY
SMITHSONIAN INST.
RETURN TO W-119

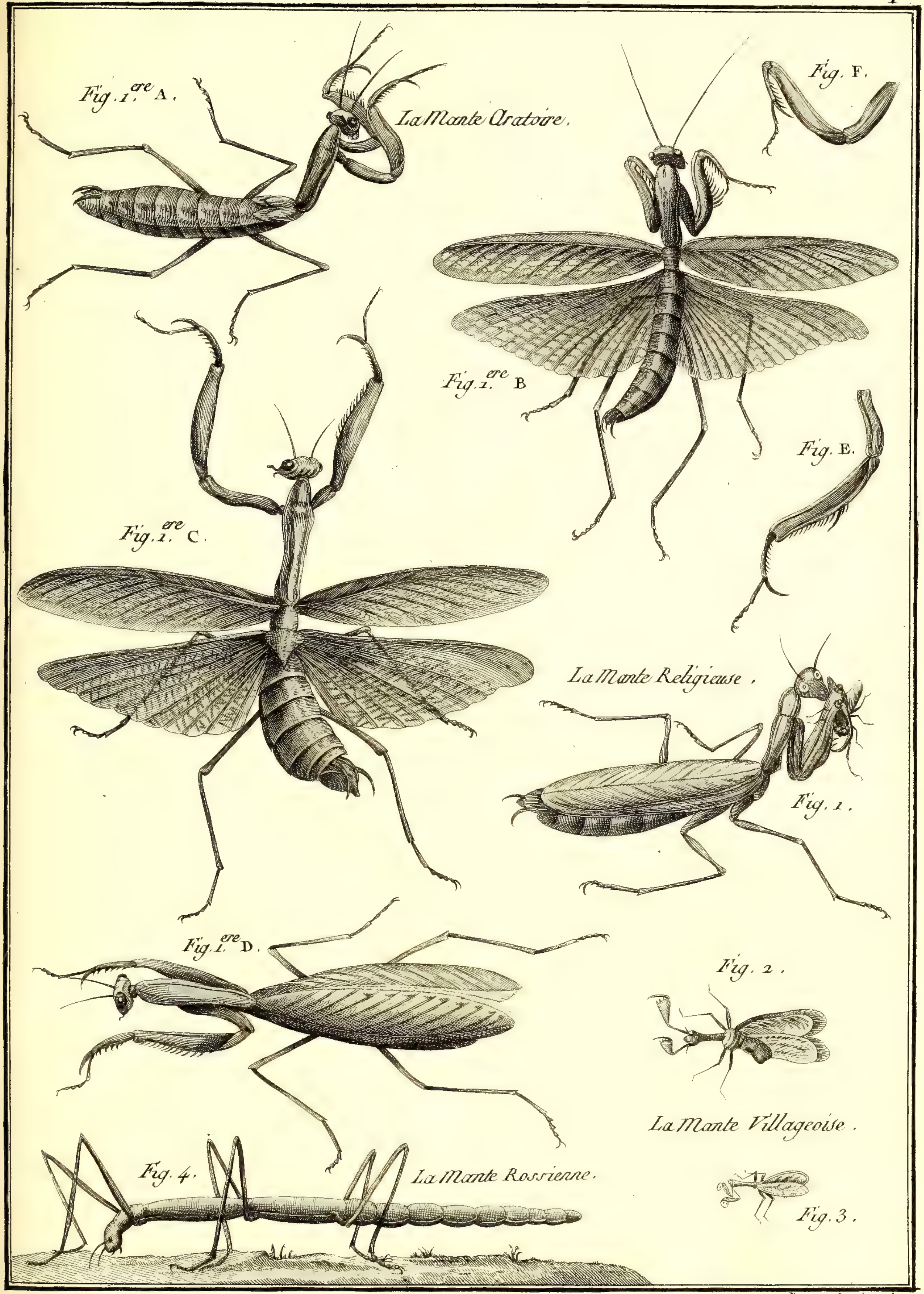

Benard Direxit

Histoire Naturelle, Insectes.

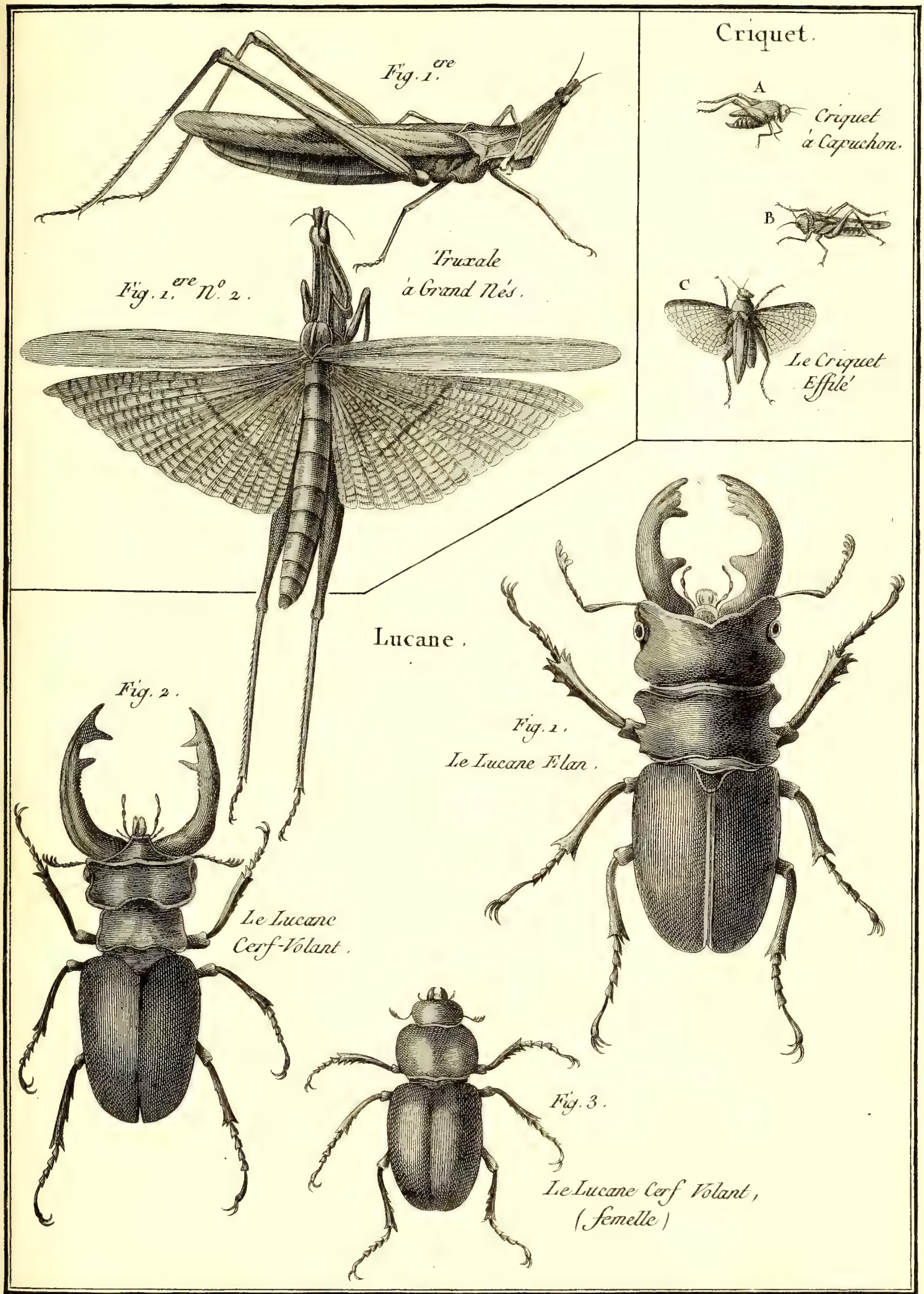

Benard Direxit.

Histoire Naturelle, Insectes.

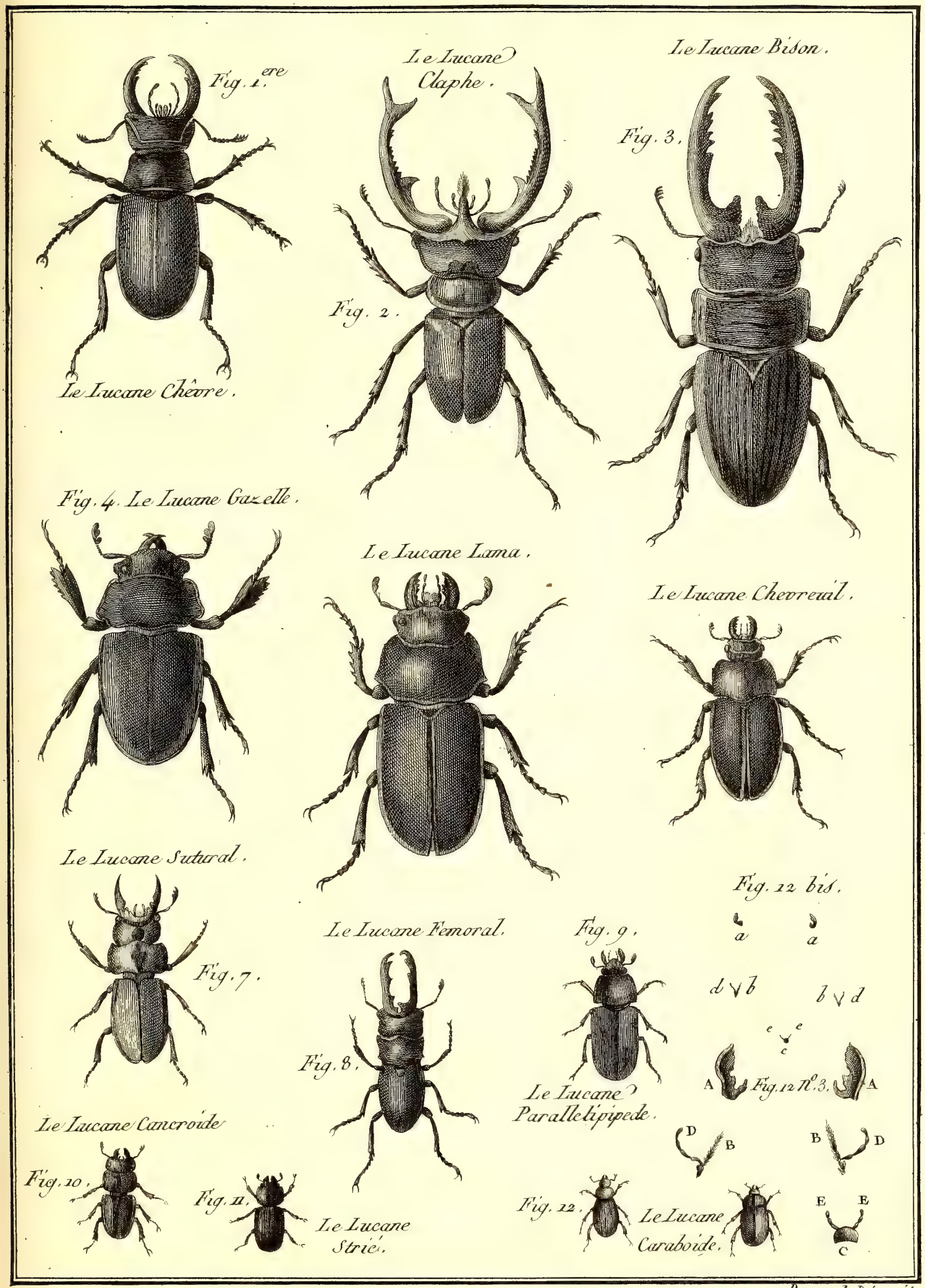

Benard Direxit.

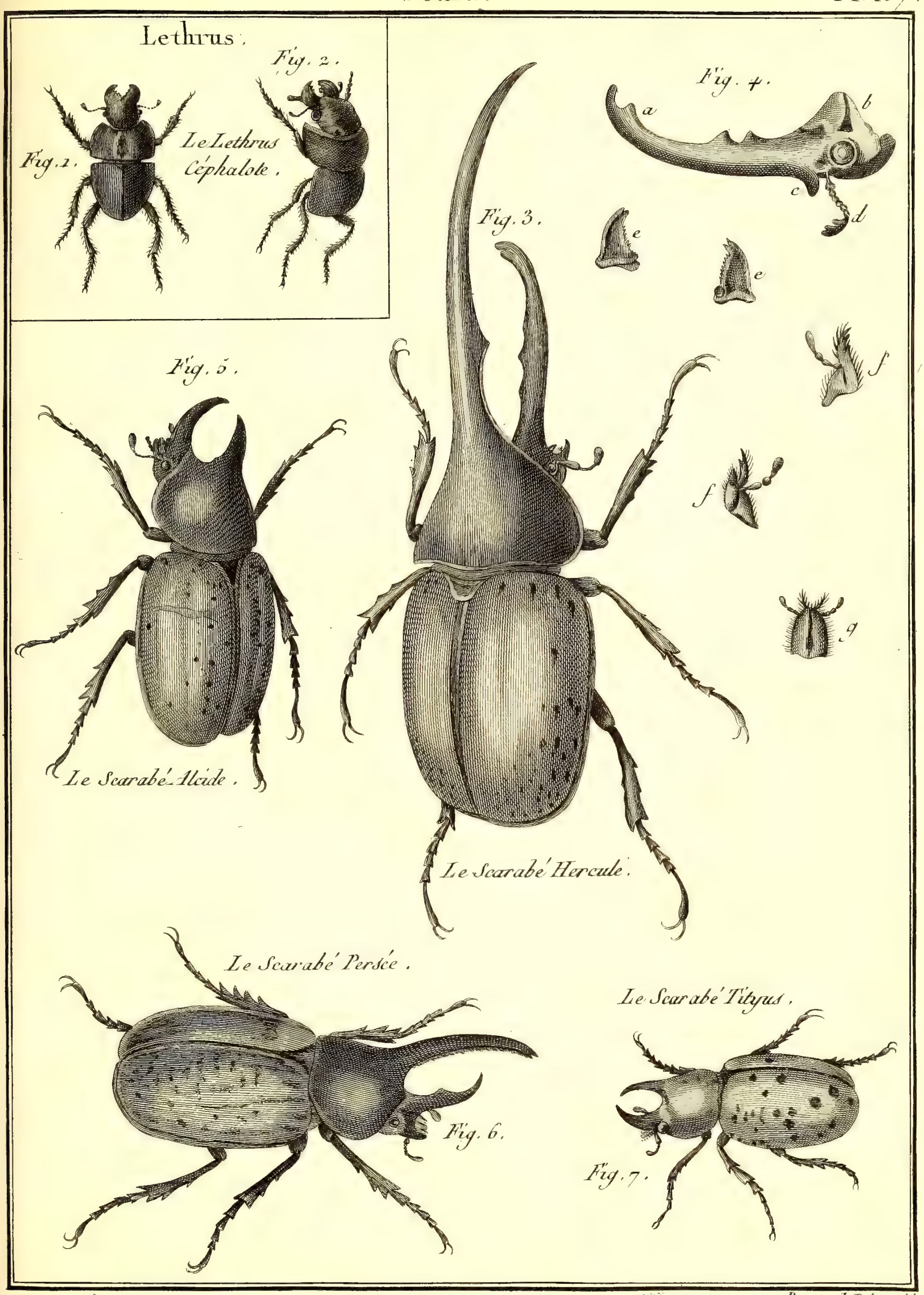

Benard Direxit.

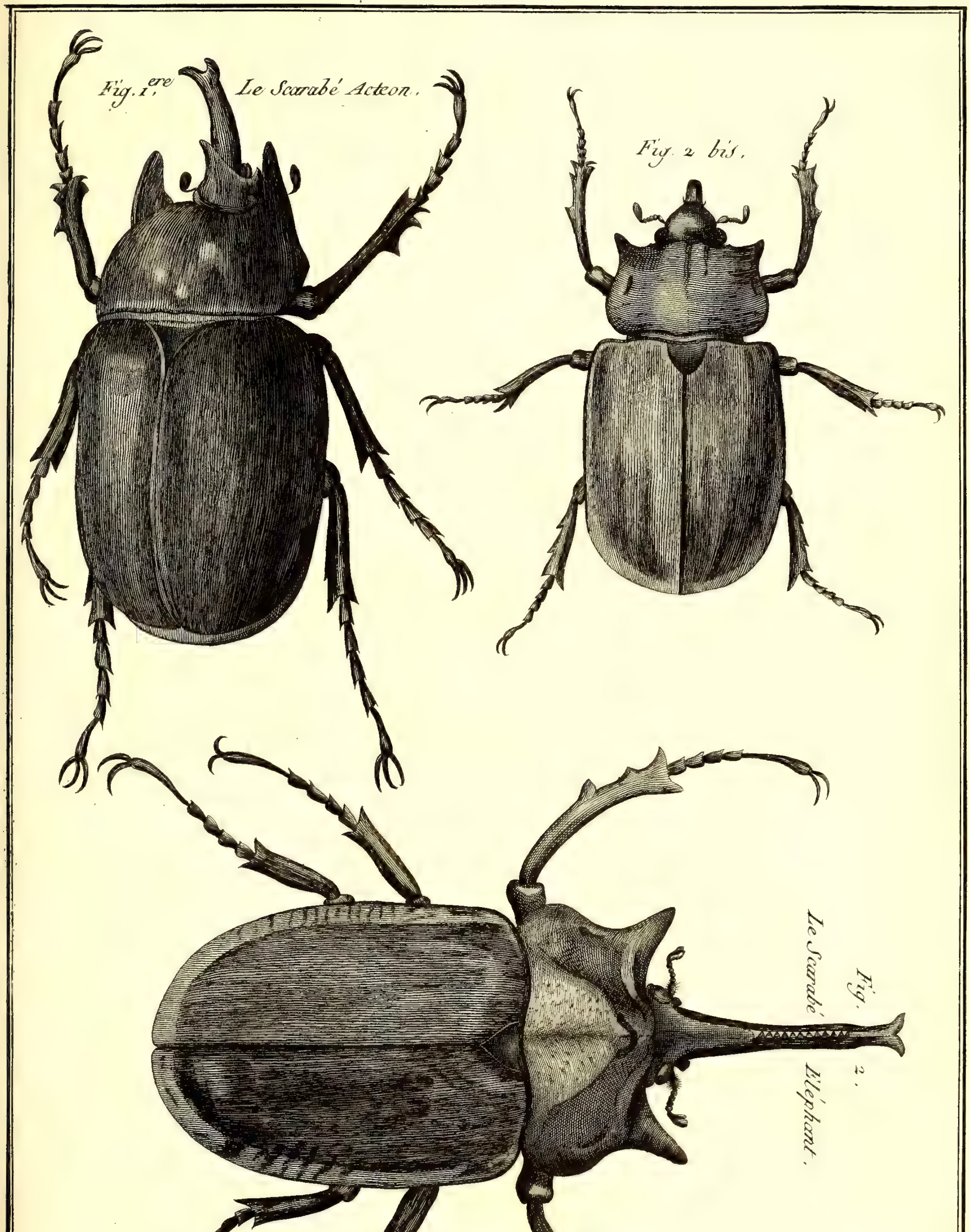

Benard Direxit.

Histoire Naturelle, Insectes

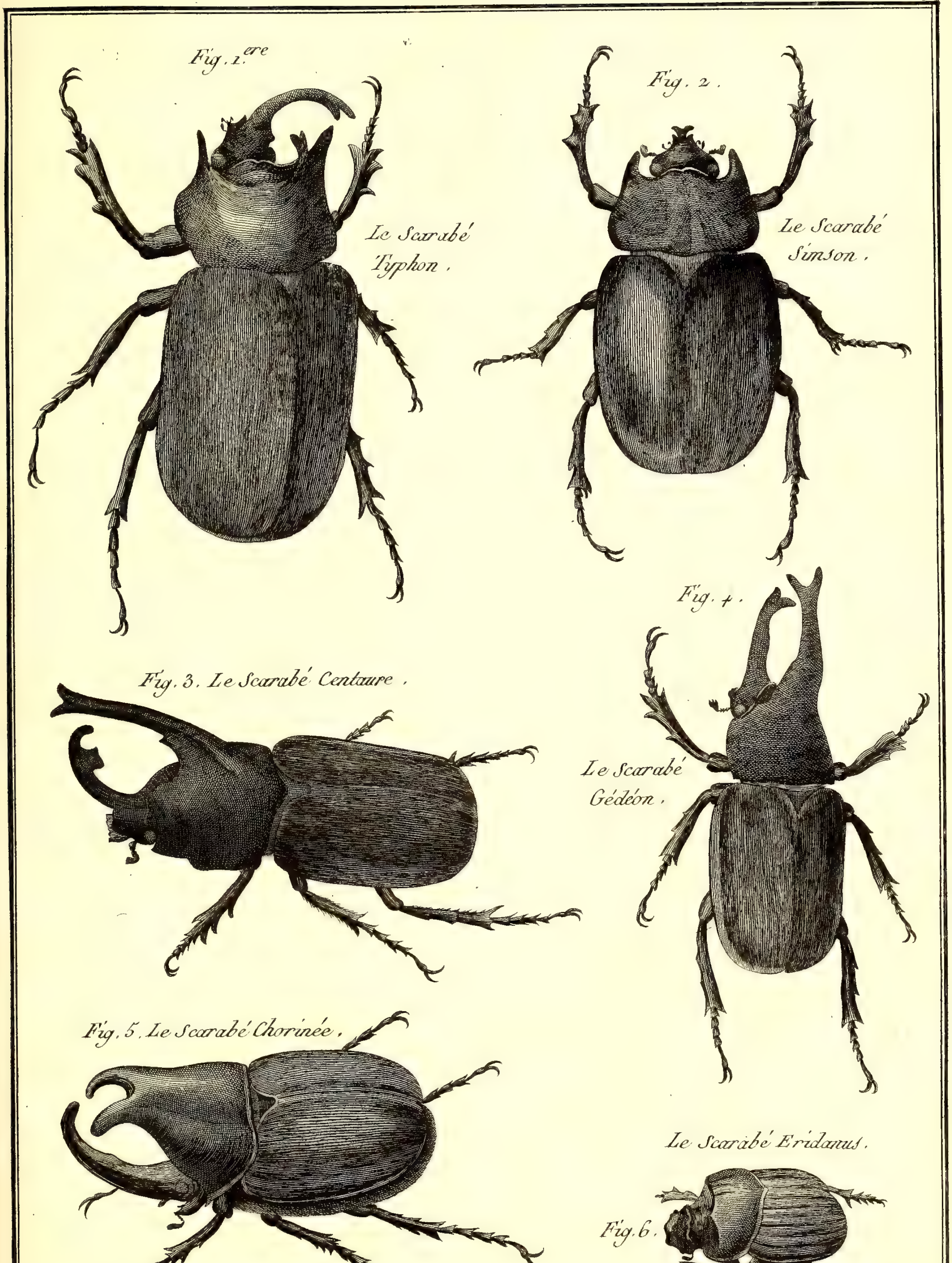

Benard Direxit.

Histoire Naturelle, Insectes.

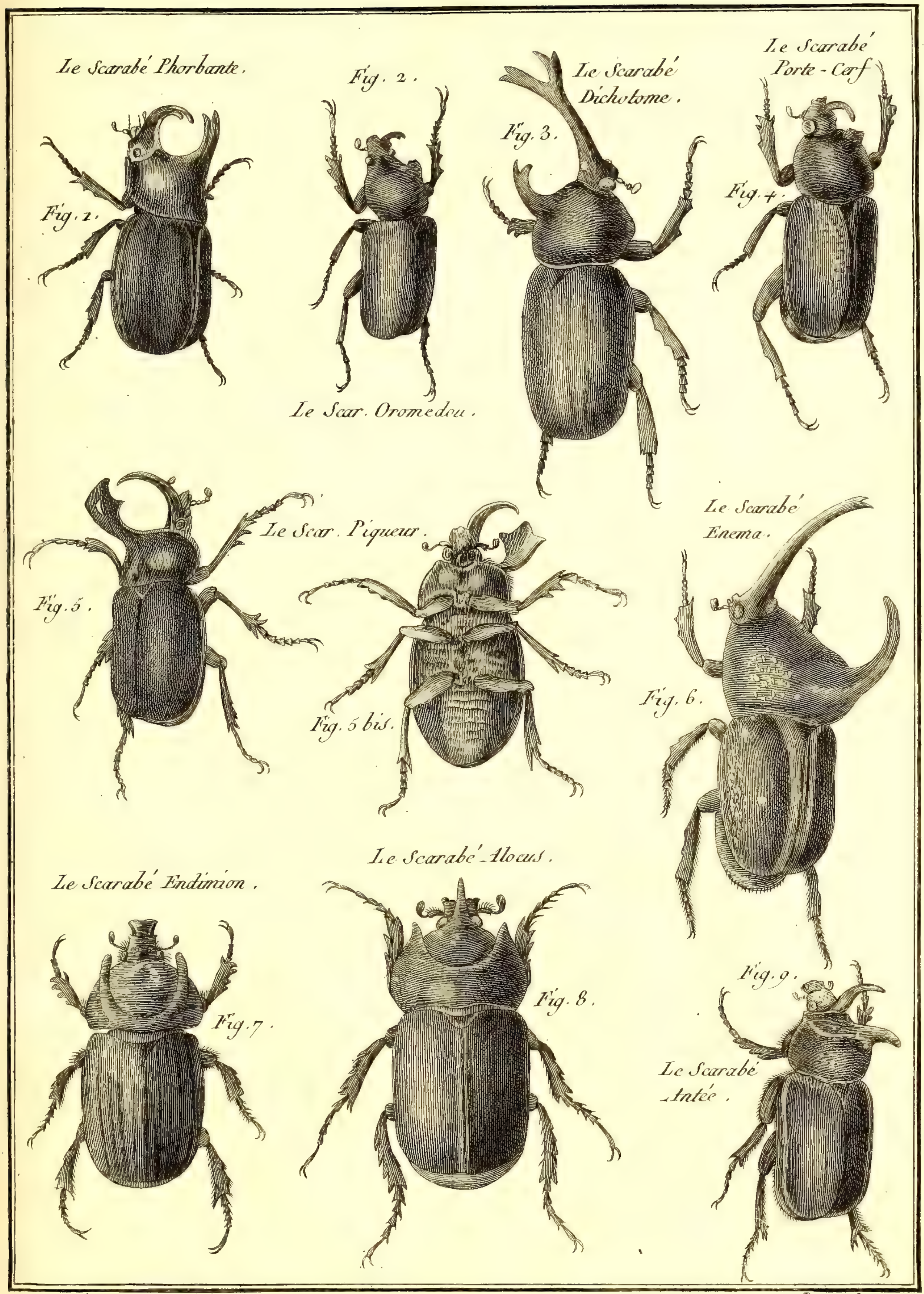

Benard Direxit.

Histoire Naturelle, Insectes.

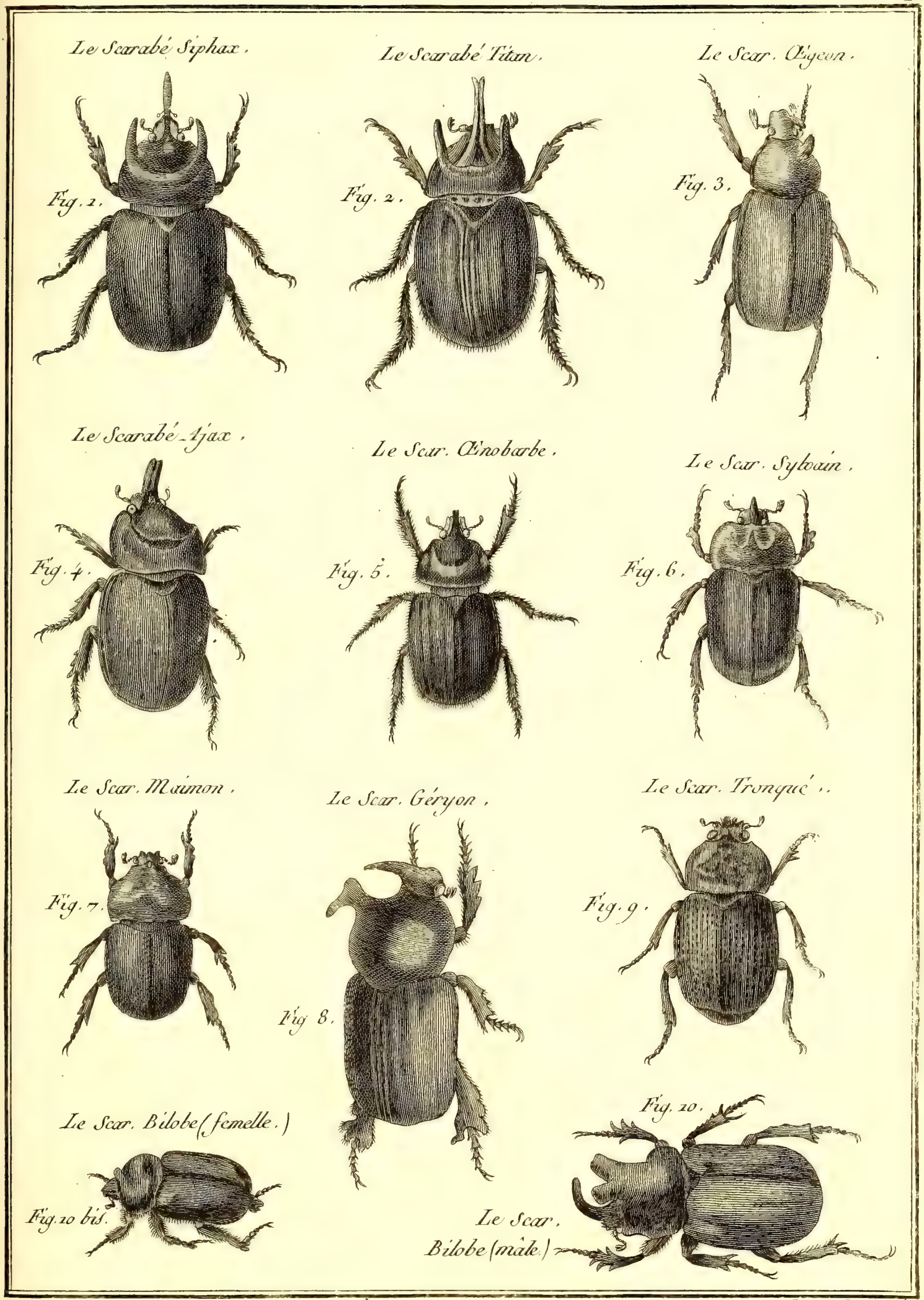

Benard Direxit.

Histoire Naturelle, Insectes.

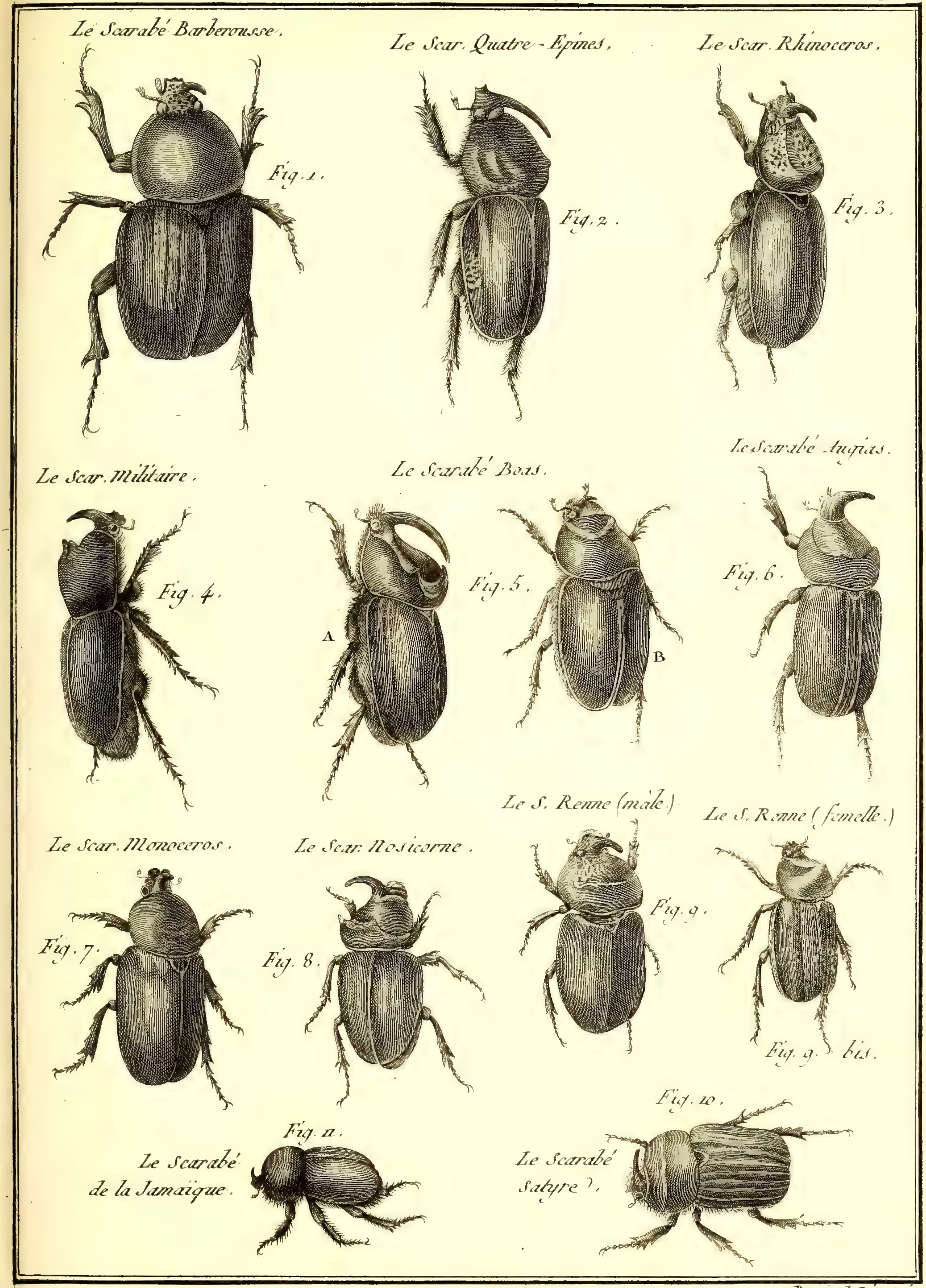

Benard Direxit.

Histoire Naturelle, Insectes.

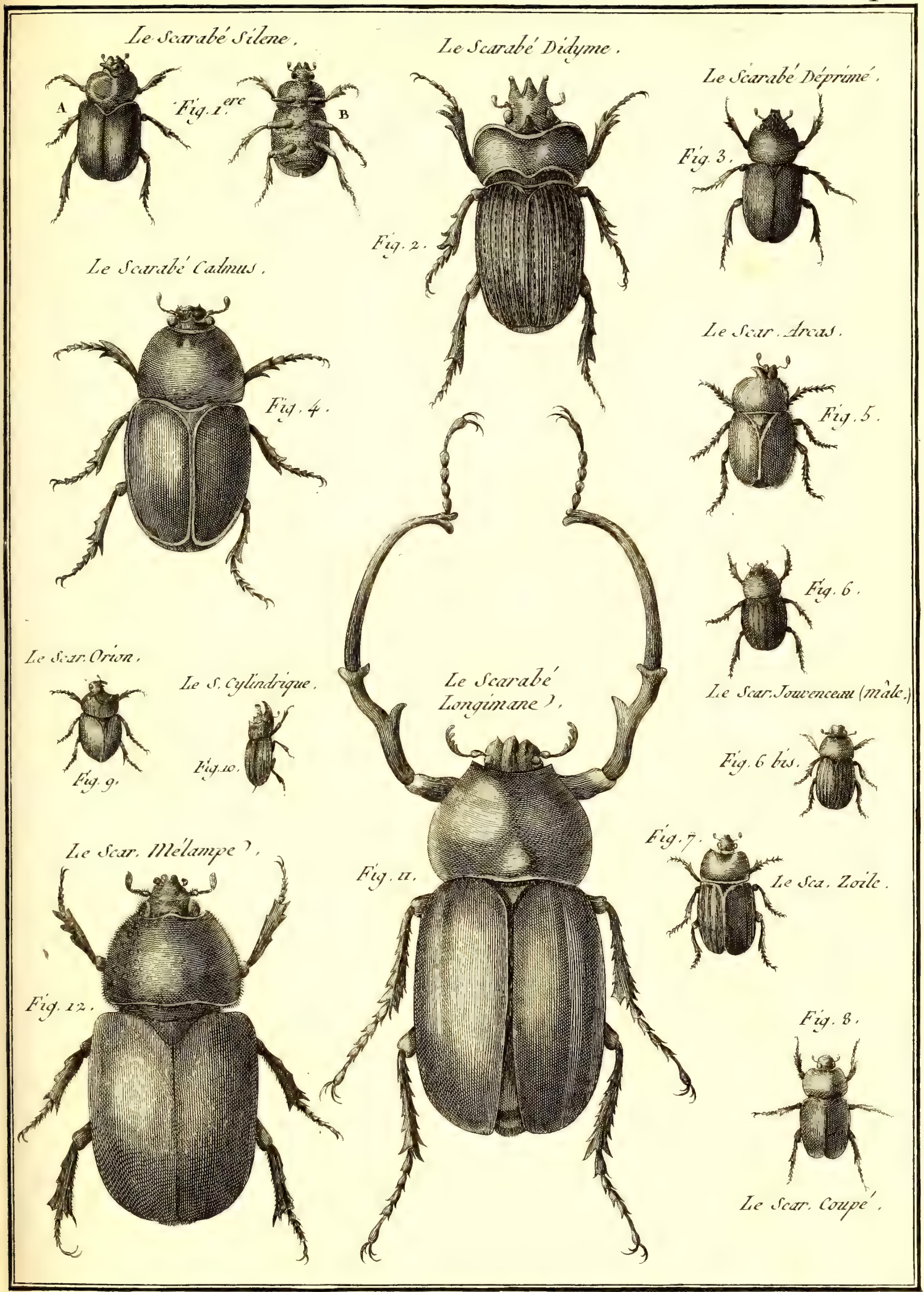

Benard Direxit.

Histoire Naturelle, Insectes.

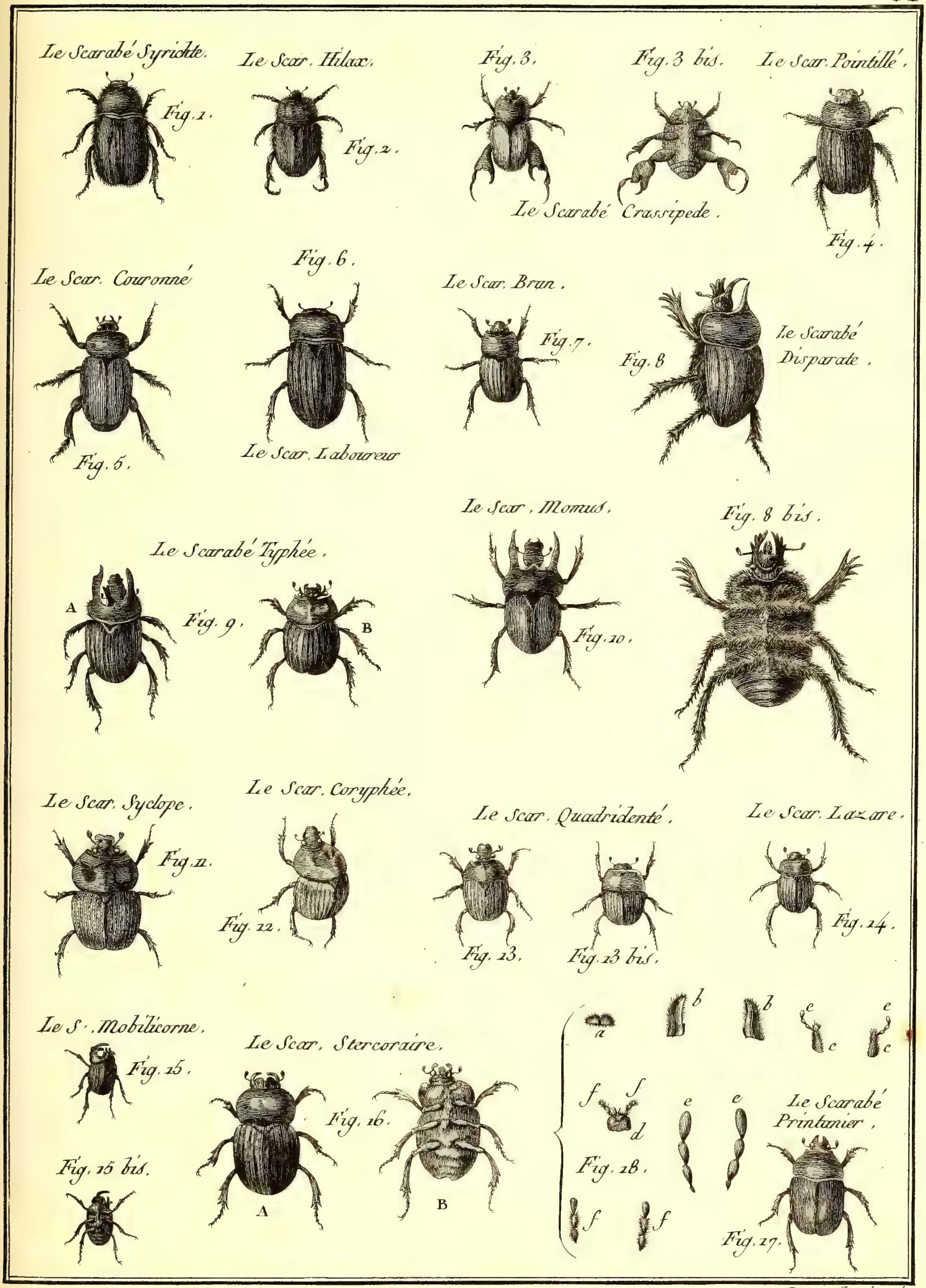

Benard Direxit.

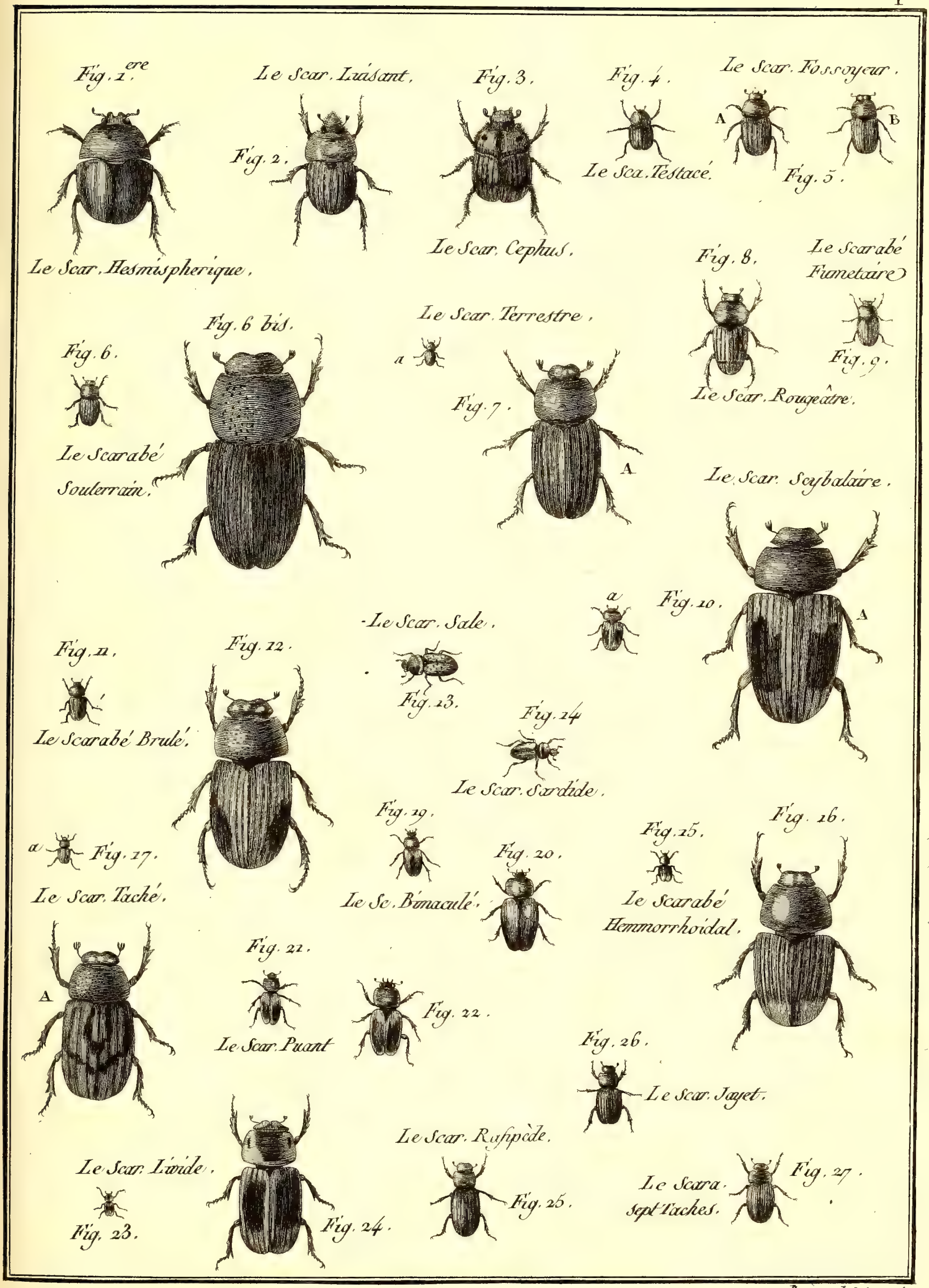

Benard Direxit.

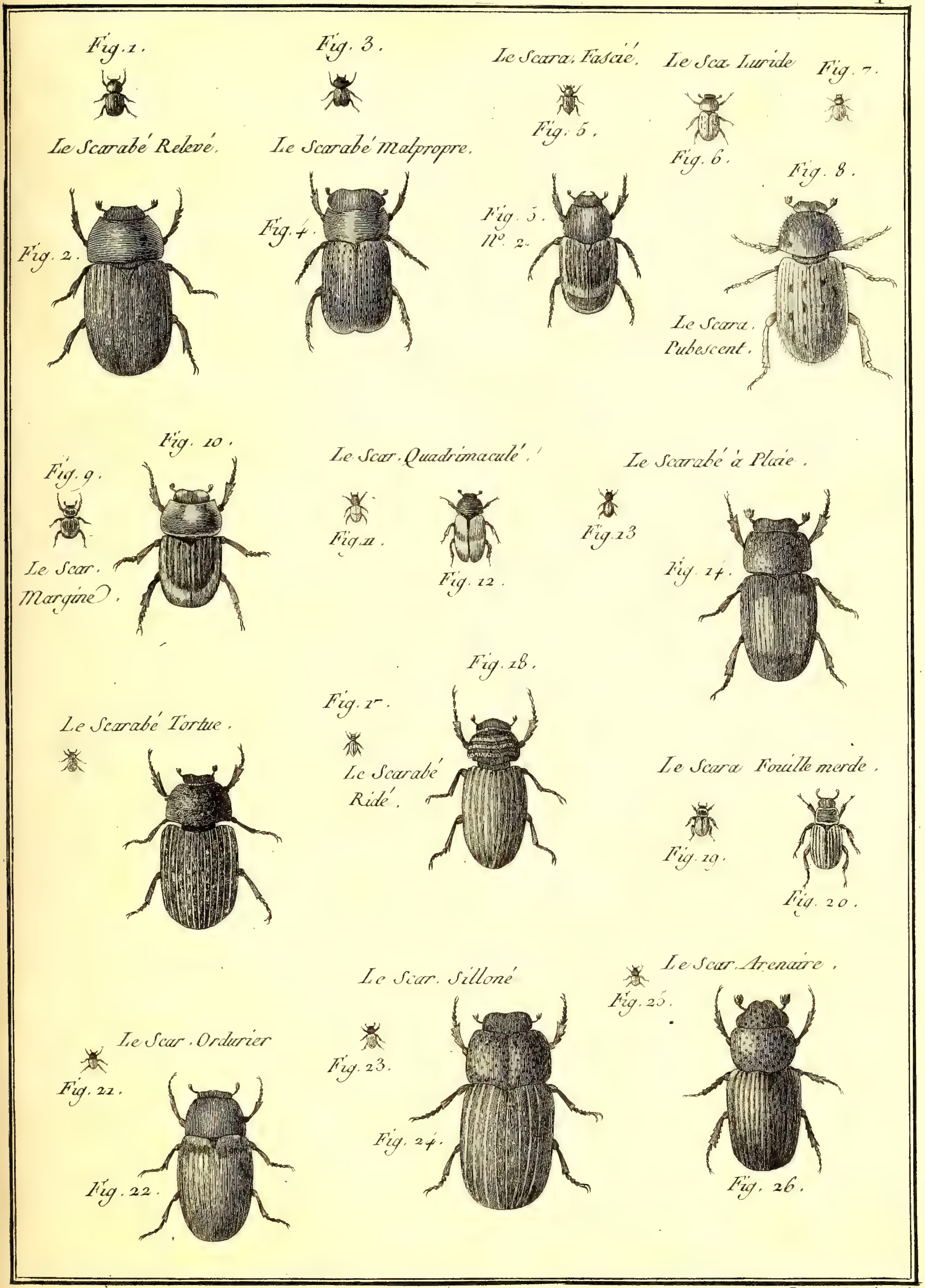

Benard Direxit

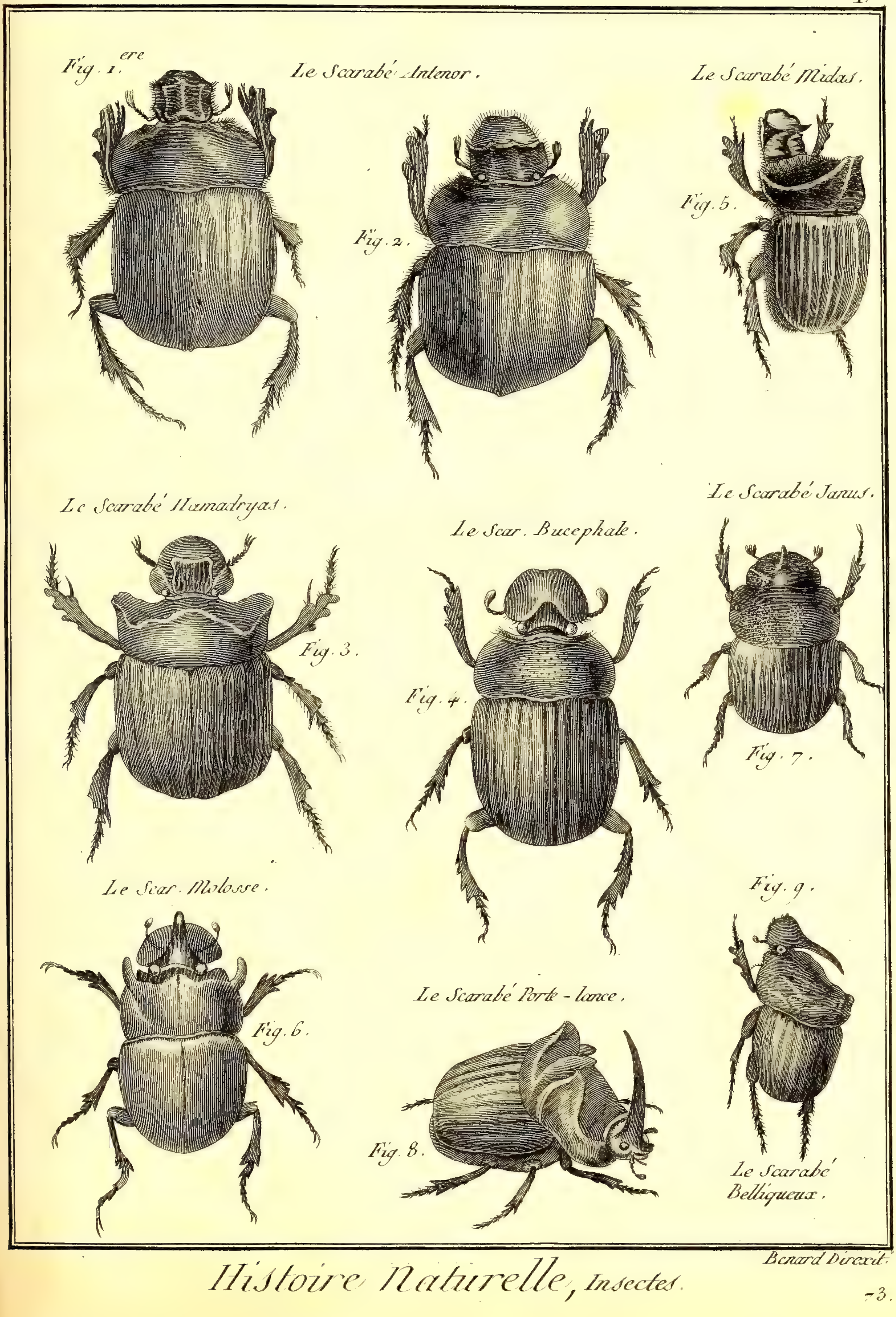

Benard Direxit.

Histoire Naturelle, Insectes.

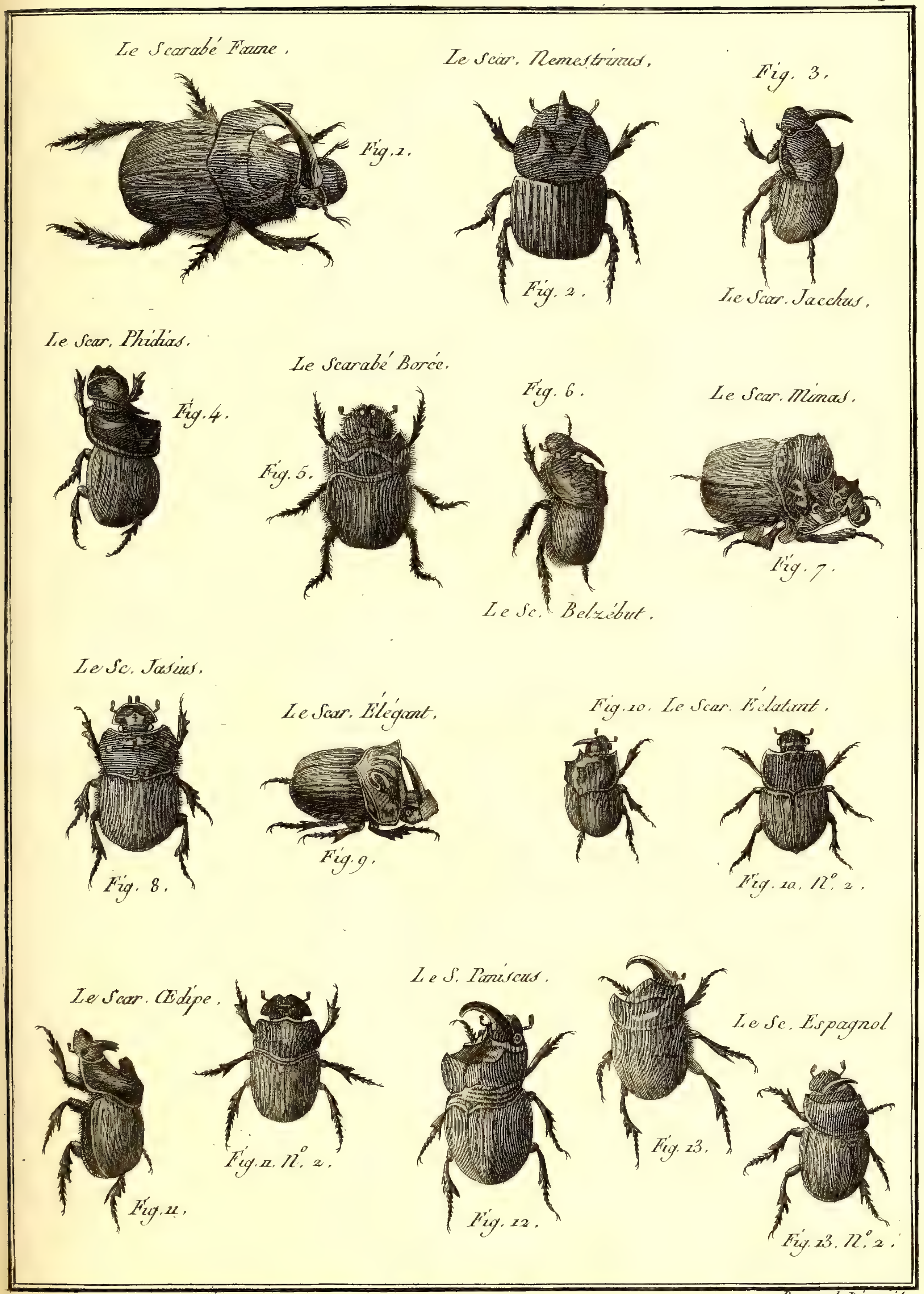

Benard Direxit.

Histoire Naturelle, Insectes.

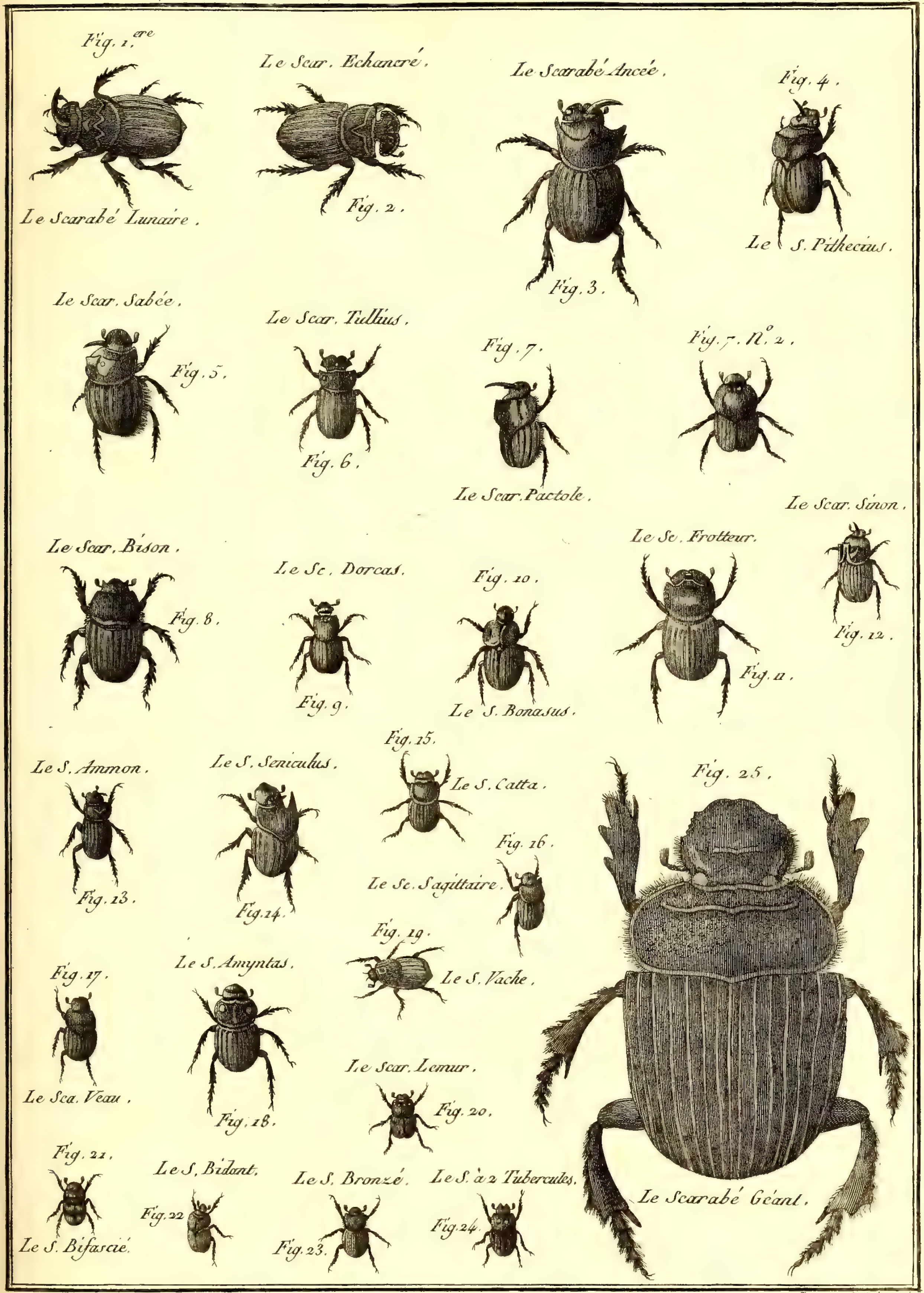

Benard Direxit.

Histoire Naturelle, Insectes.

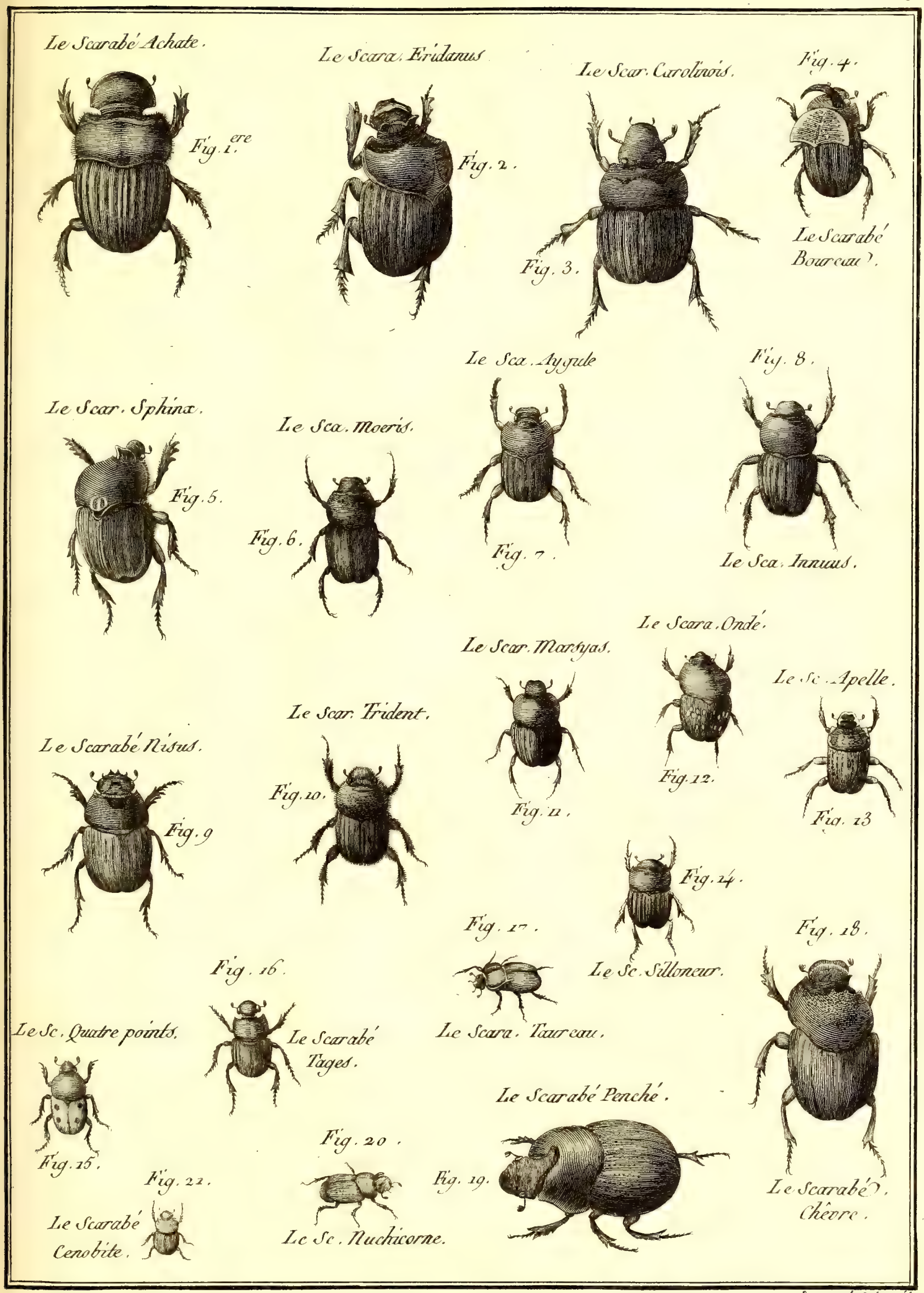

Benard Direxit.

Histoire Naturelle, Insectes.

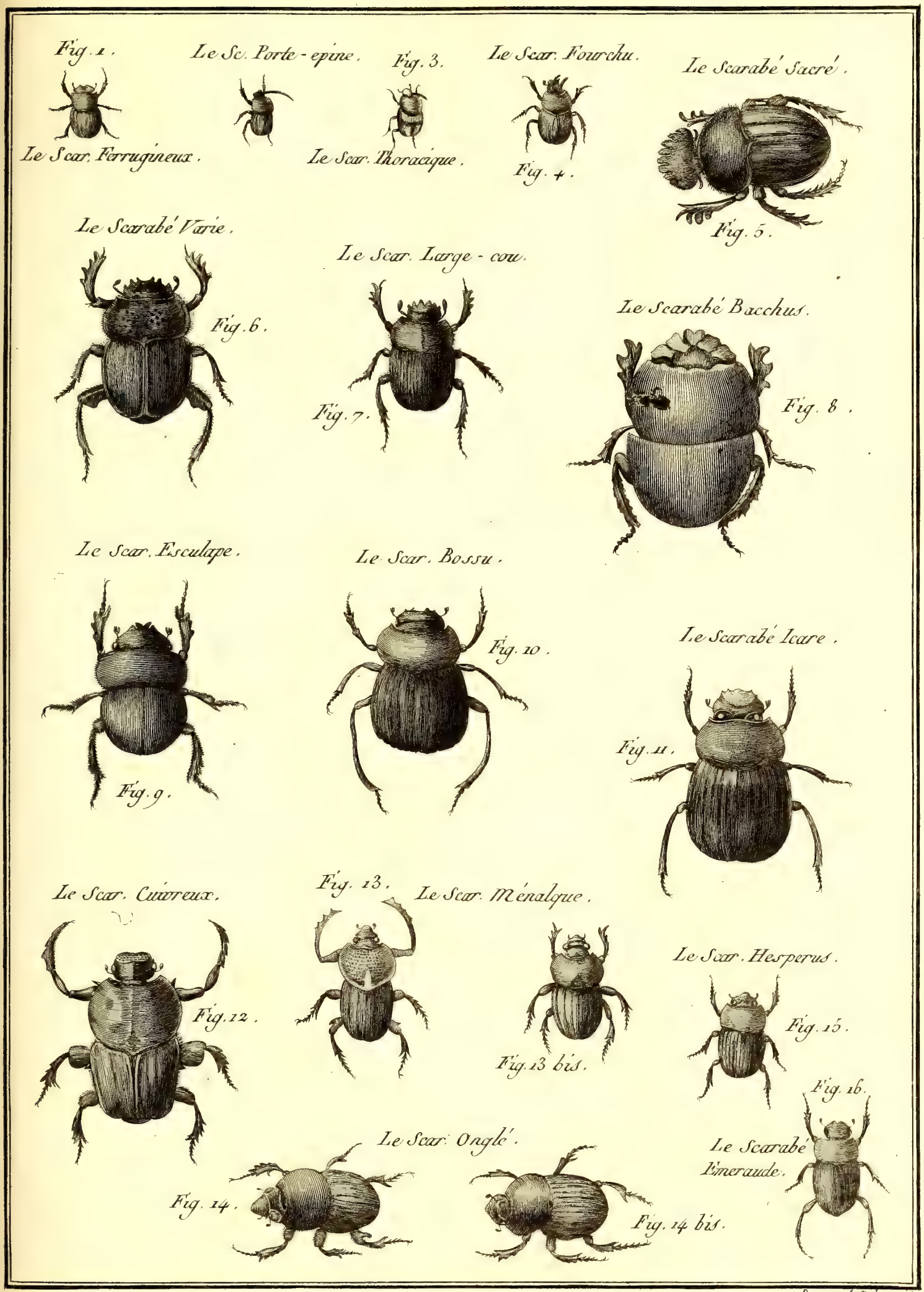

Benard Direxit

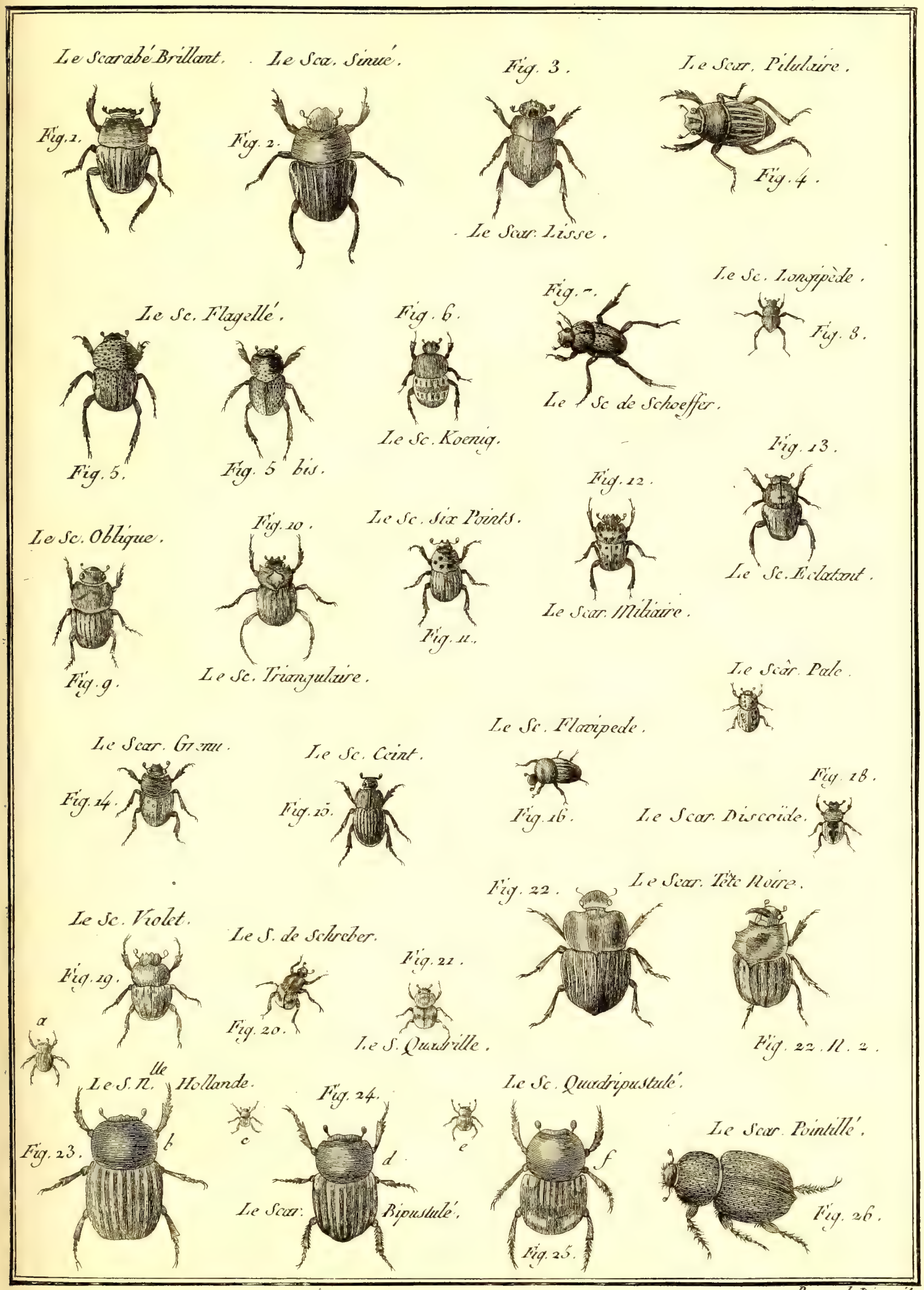

Benard Direxit.

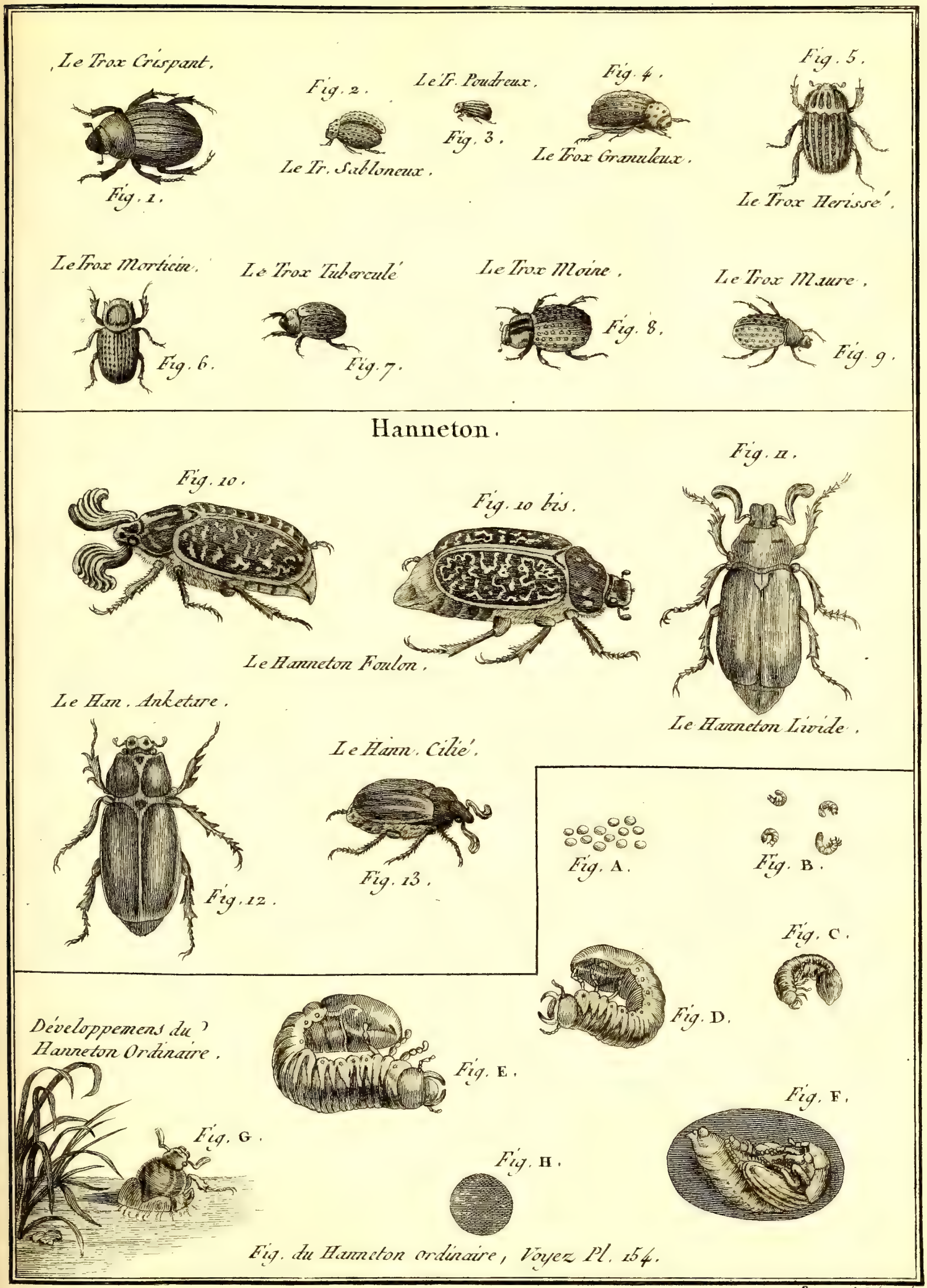

Benard Direxit.

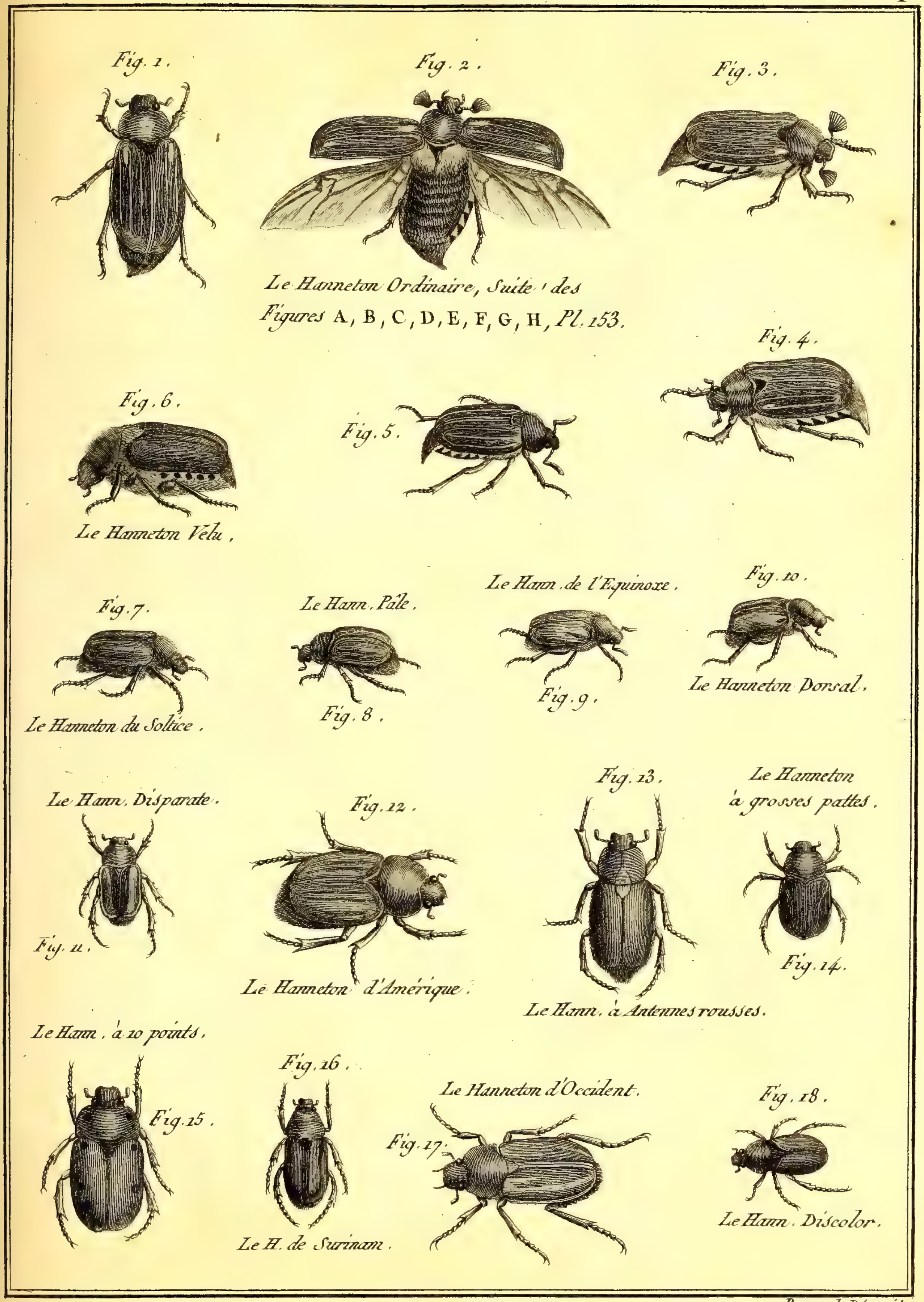

Benard Direxit.

Histoire Naturelle, Insectes.

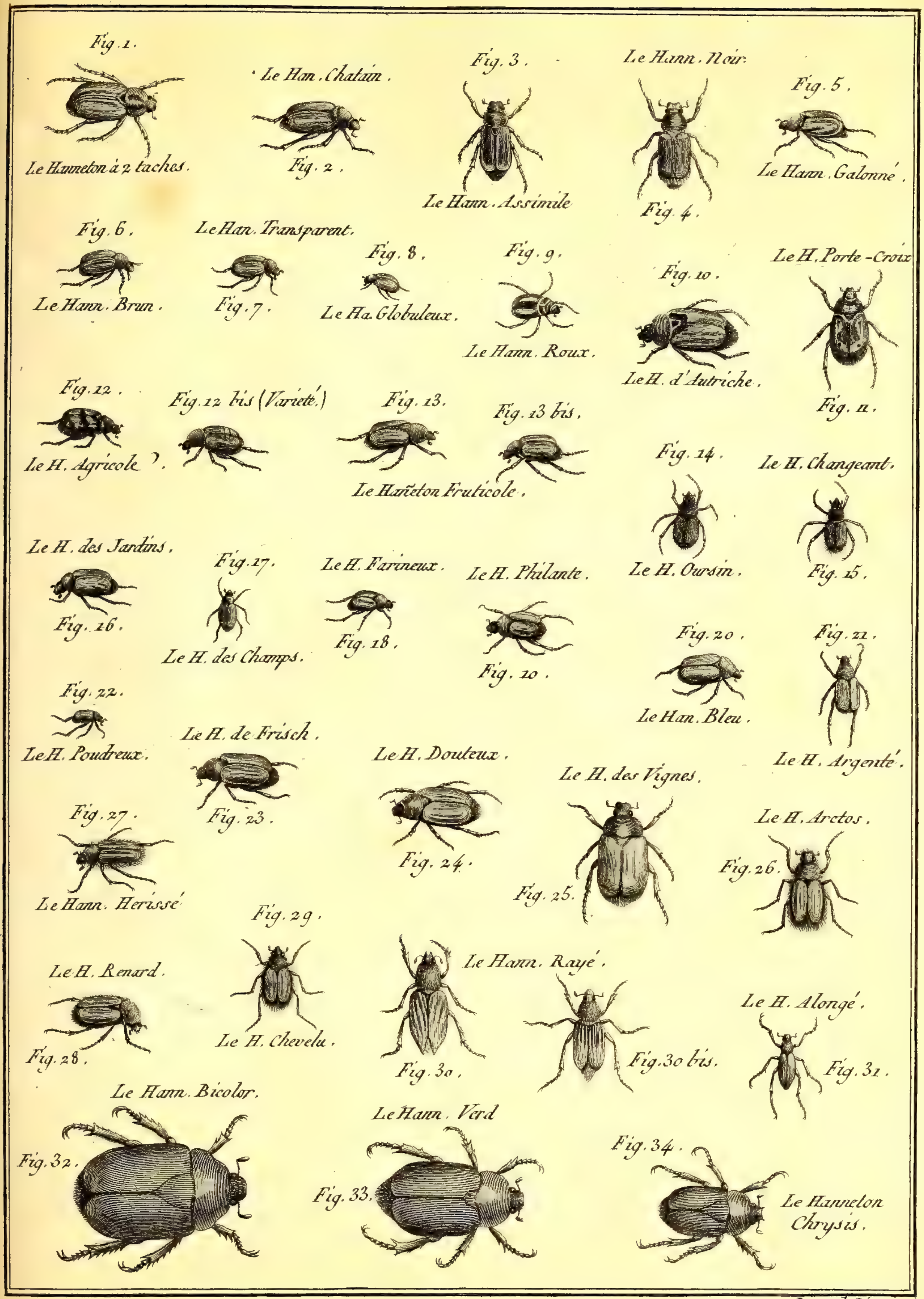

Benard Direxit .

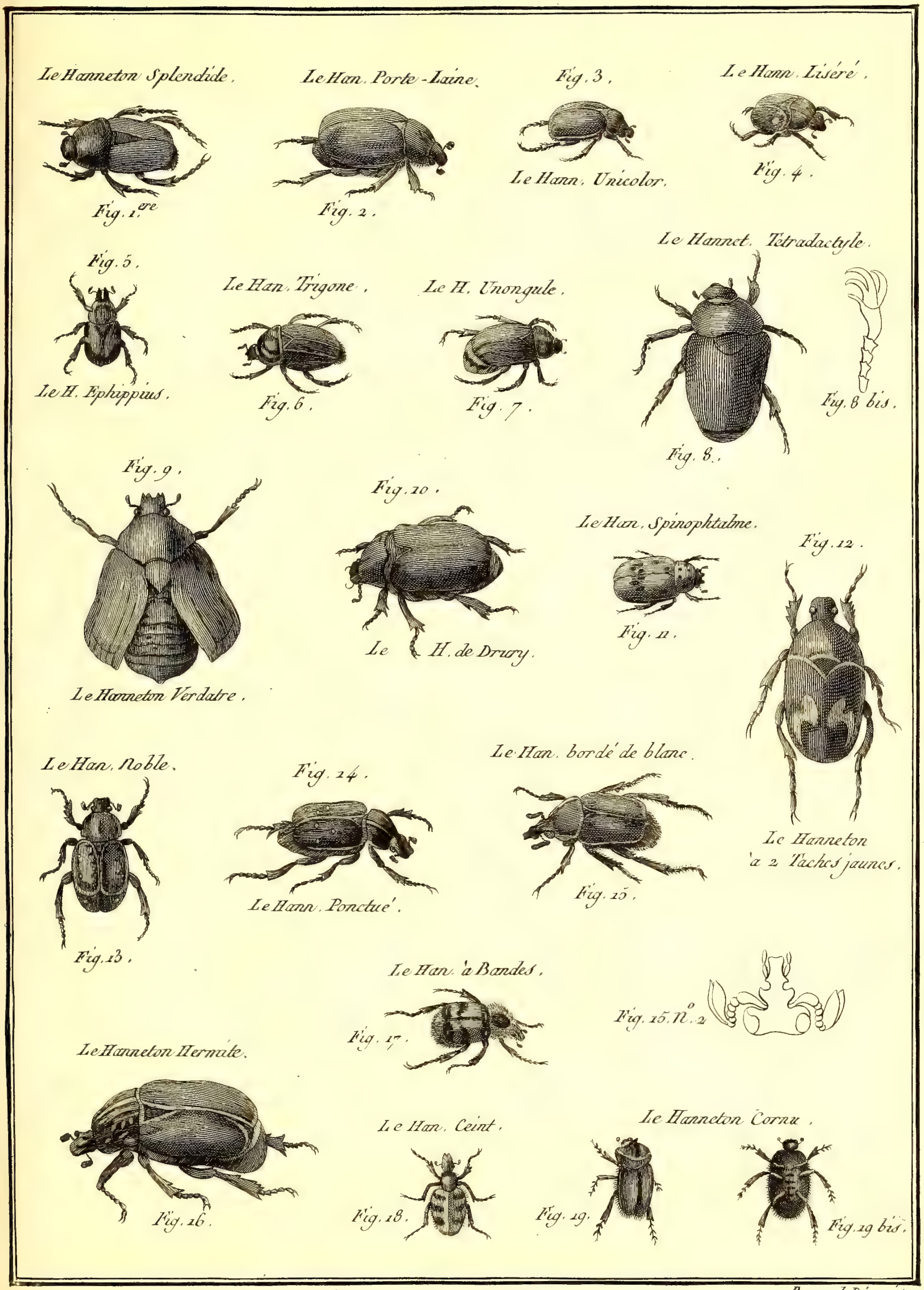

Benard Direxit.

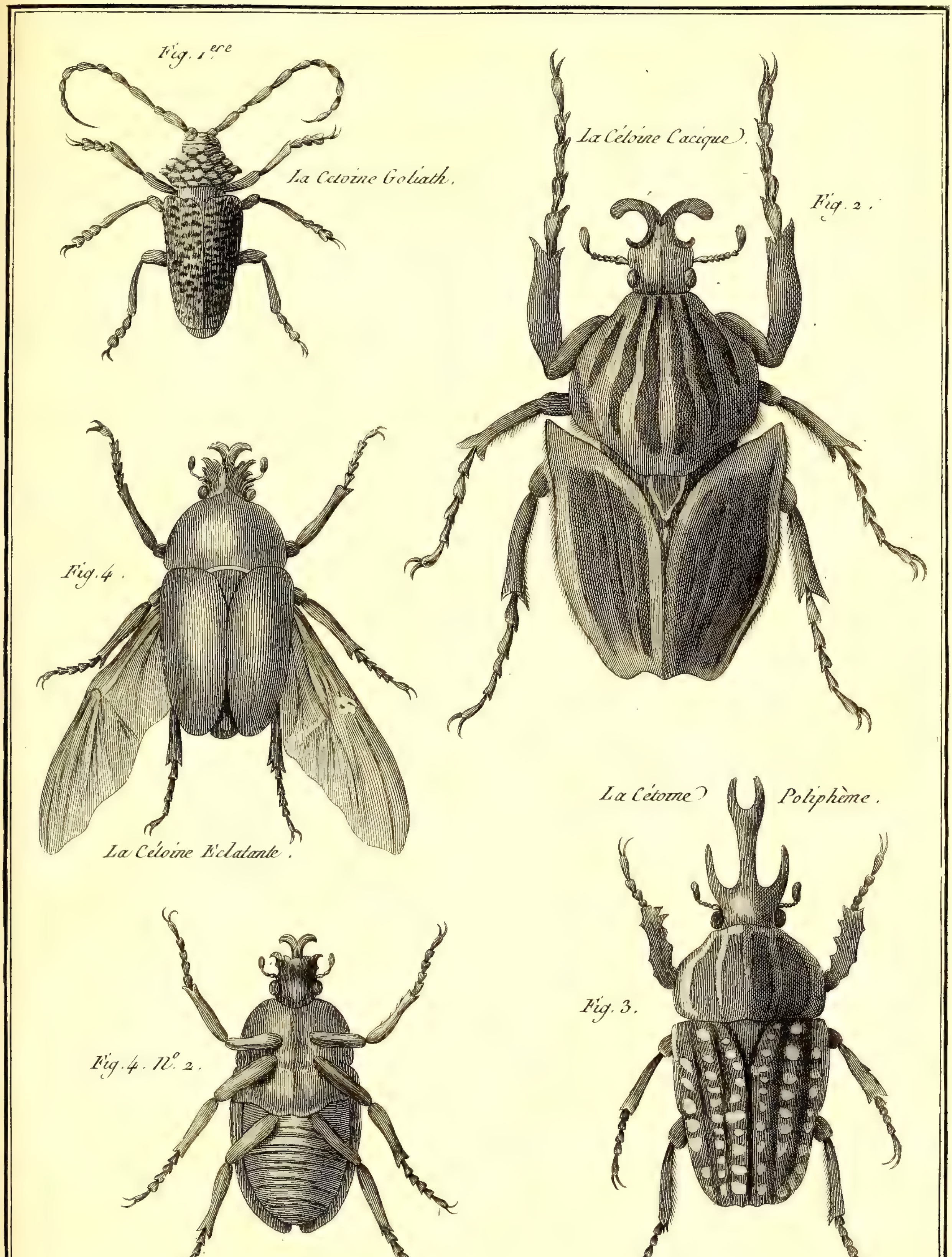

Benard Direxit

Histoire Naturelle, Insectes.

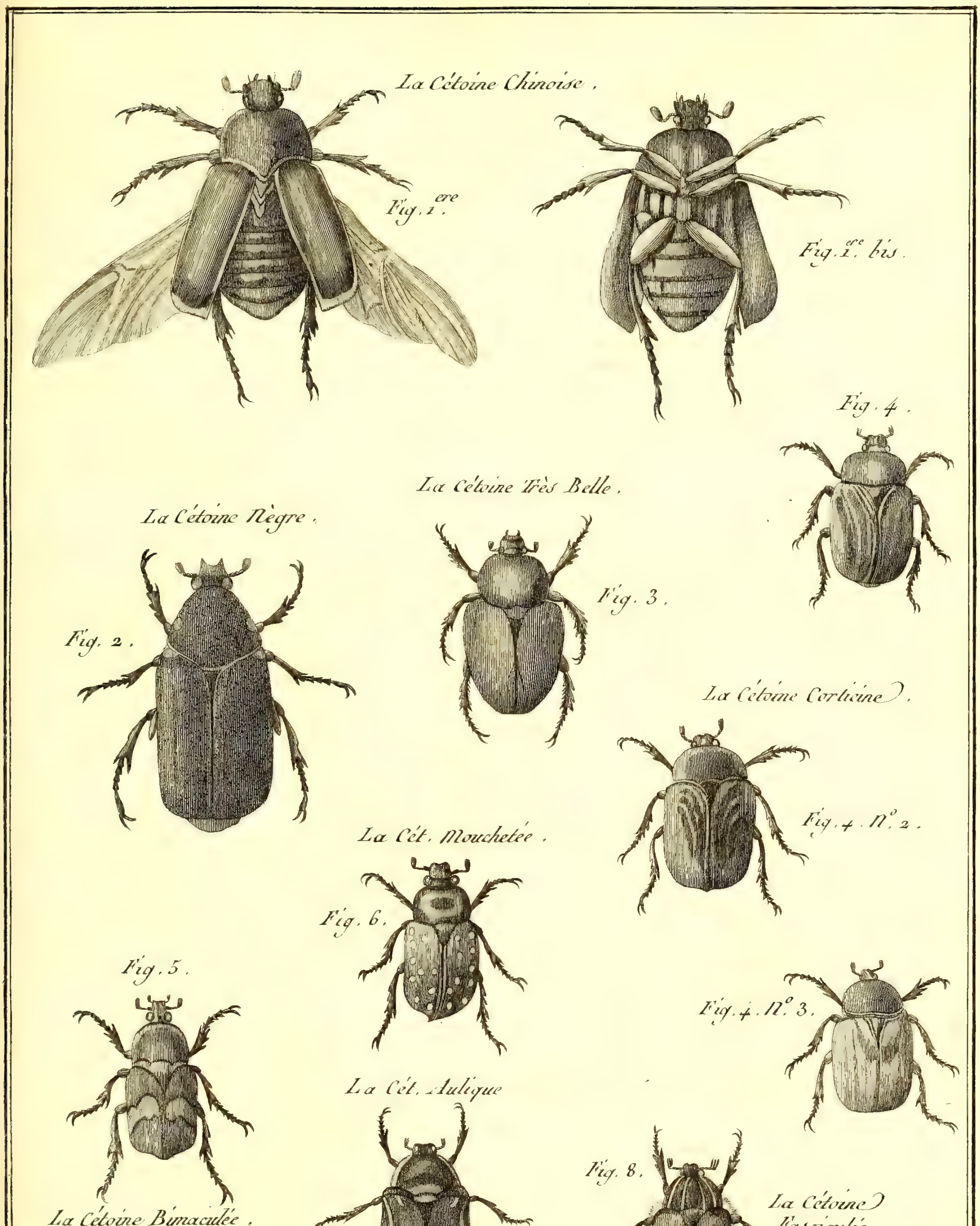

Benard Direxit

Histoire Naturelle, Insectes.

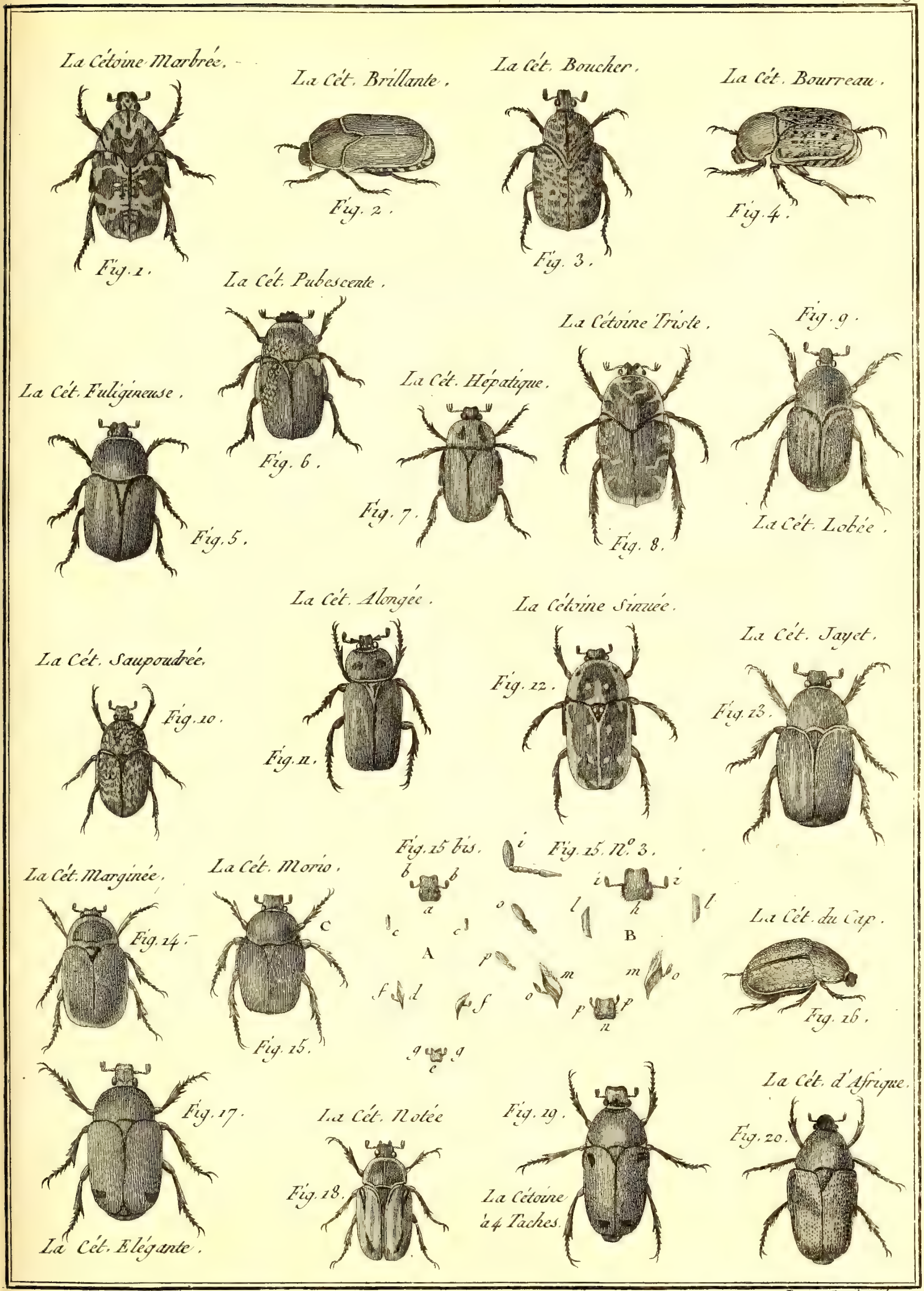
La Cétoine Marbrée.
Fig. 1.
La Cét. Brillante.
Fig. 2.
La Cét. Boucher.
Fig. 3.
La Cét. Bourreau.
Fig. 4.
La Cét. Pubescente.
Fig. 6.
La Cét. Fuligineuse.
Fig. 5.
La Cét. Hépatique.
Fig. 7.
La Cétoine Triste.
Fig. 8.
Fig. 9.
La Cét. Lobée.
La Cét. Alongée.
Fig. 11.
La Cétoine Sinuée.
Fig. 12.
La Cét. Saupoudrée.
Fig. 10.
La Cét. Jayet.
Fig. 13.
Fig. 15 bis.
Fig. 15. N.o 3.
La Cét. Marginée.
Fig. 14.
La Cét. Morio.
Fig. 15.
La Cét. du Cap.
Fig. 16.
Fig. 17.
La Cét. Elégante.
La Cét. Notée
Fig. 18.
Fig. 19.
La Cétoine à 4 Taches.
La Cét. d'Afrique.
Fig. 20.

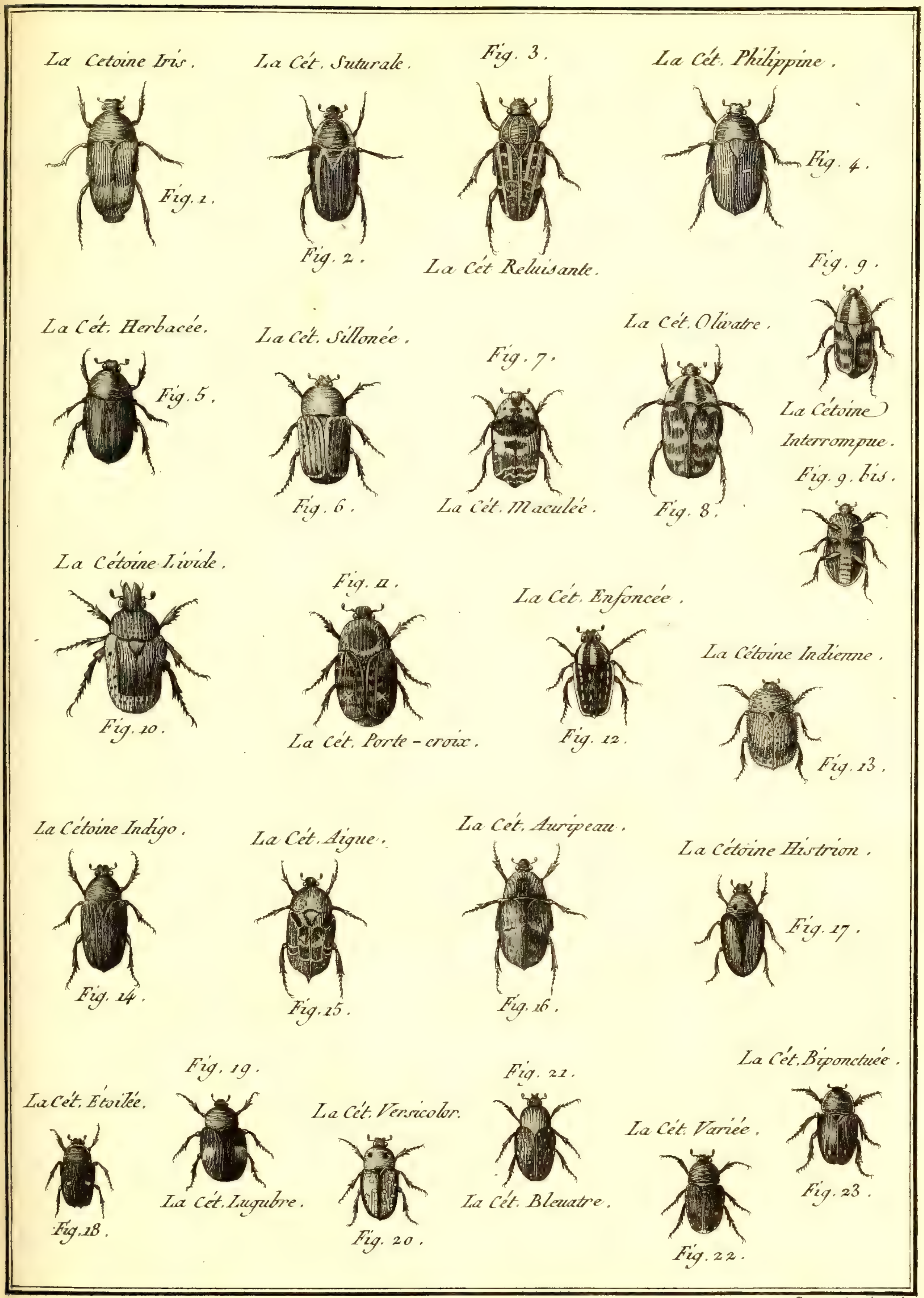

Benard Direxit.

Histoire Naturelle, Insectes.

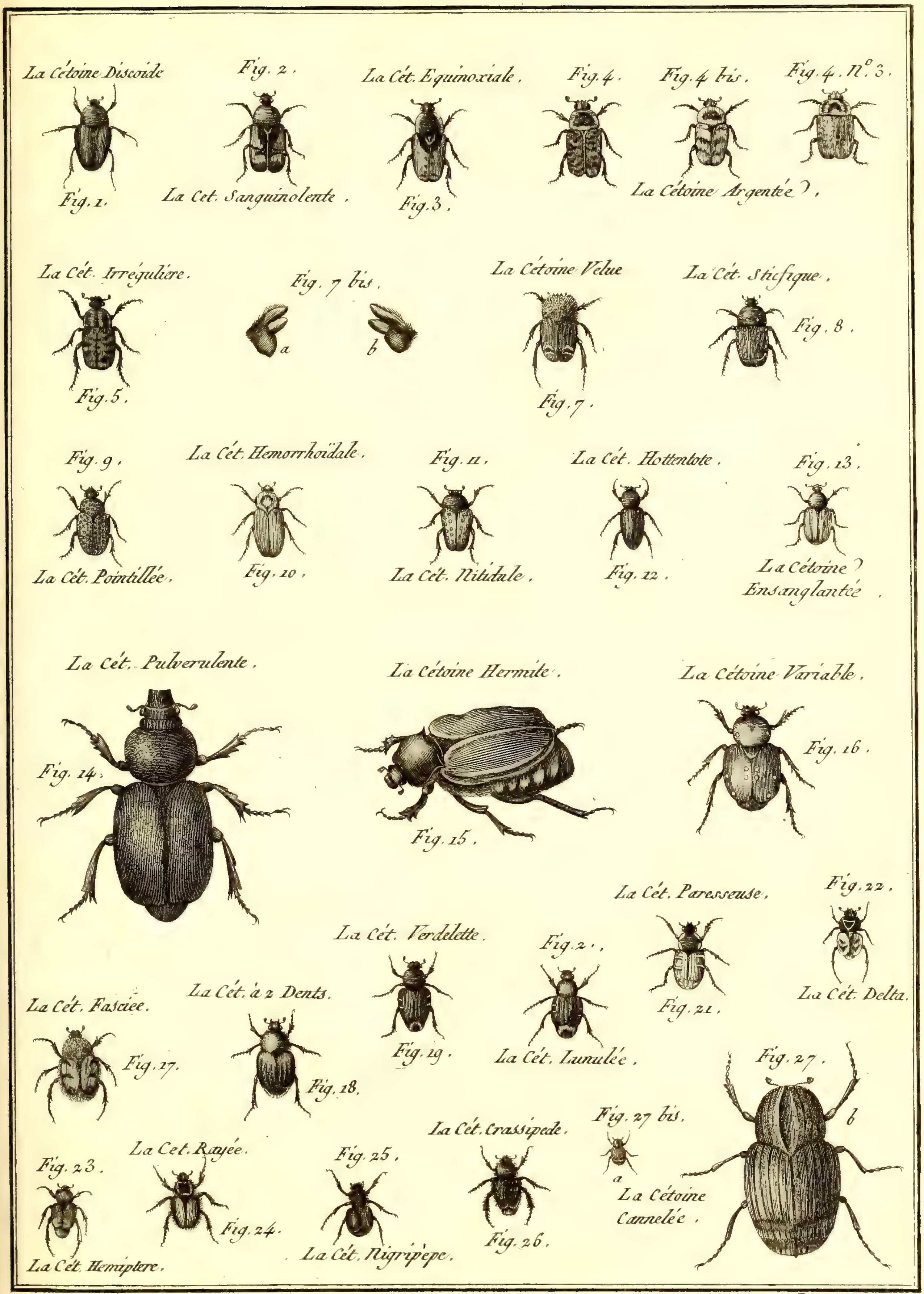
La Cétoine Discoide
Fig. 1.
Fig. 2.
La Cet. Sanguinolente.
La Cét. Equinoxiale.
Fig. 3.
Fig. 4.
Fig. 4 bis.
Fig. 4. N°. 3.
La Cétoine Argentée.
La Cét. Irréguliere.
Fig. 5.
Fig. 7 bis.
a
b
La Cétoine Velue
Fig. 7.
La Cét. Sticfique.
Fig. 8.
Fig. 9.
La Cét. Pointillée.
La Cét. Hemorrhoïdale.
Fig. 10.
Fig. 11.
La Cét. Nitidale.
La Cét. Hottentote.
Fig. 12.
Fig. 13.
La Cétoine Ensanglantée.
La Cét. Pulverulente.
Fig. 14.
La Cétoine Hermite.
Fig. 15.
La Cétoine Variable.
Fig. 16.
La Cét. Paresseuse.
Fig. 21.
Fig. 22.
La Cét. Delta.
La Cét. Verdelette.
Fig. 19.
Fig. 2'.
La Cét. Lunulée.
La Cét. Fasciée.
Fig. 17.
La Cét. à 2 Dents.
Fig. 18.
Fig. 27.
b
Fig. 27 bis.
a
La Cétoine Cannelée.
La Cét. Crassipede.
Fig. 26.
Fig. 25.
La Cét. Nigripèpe.
La Cet. Rayée.
Fig. 24.
Fig. 23.
La Cet. Hemiptere.

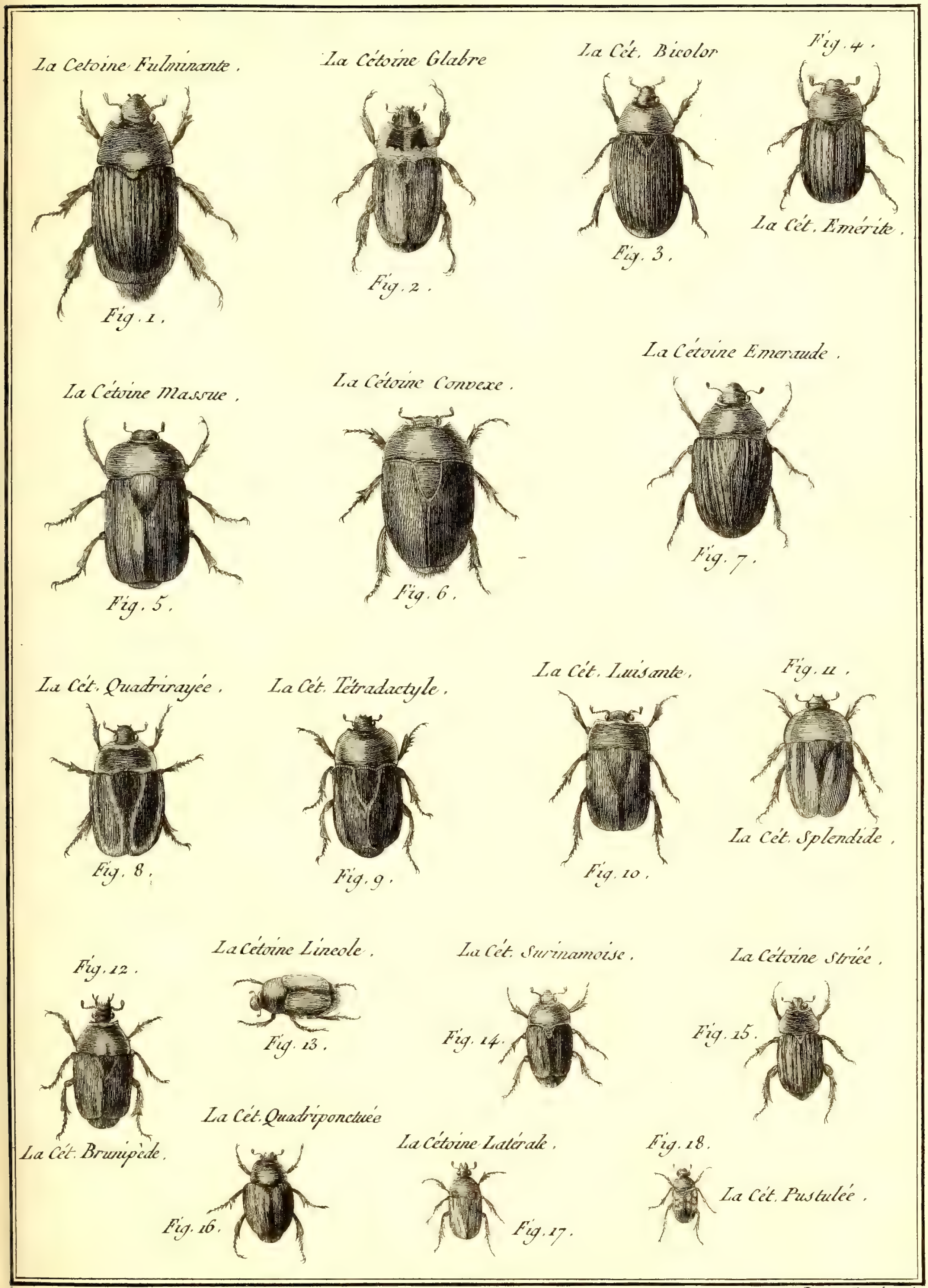

Benard Direxit.

Histoire Naturelle, Insectes.

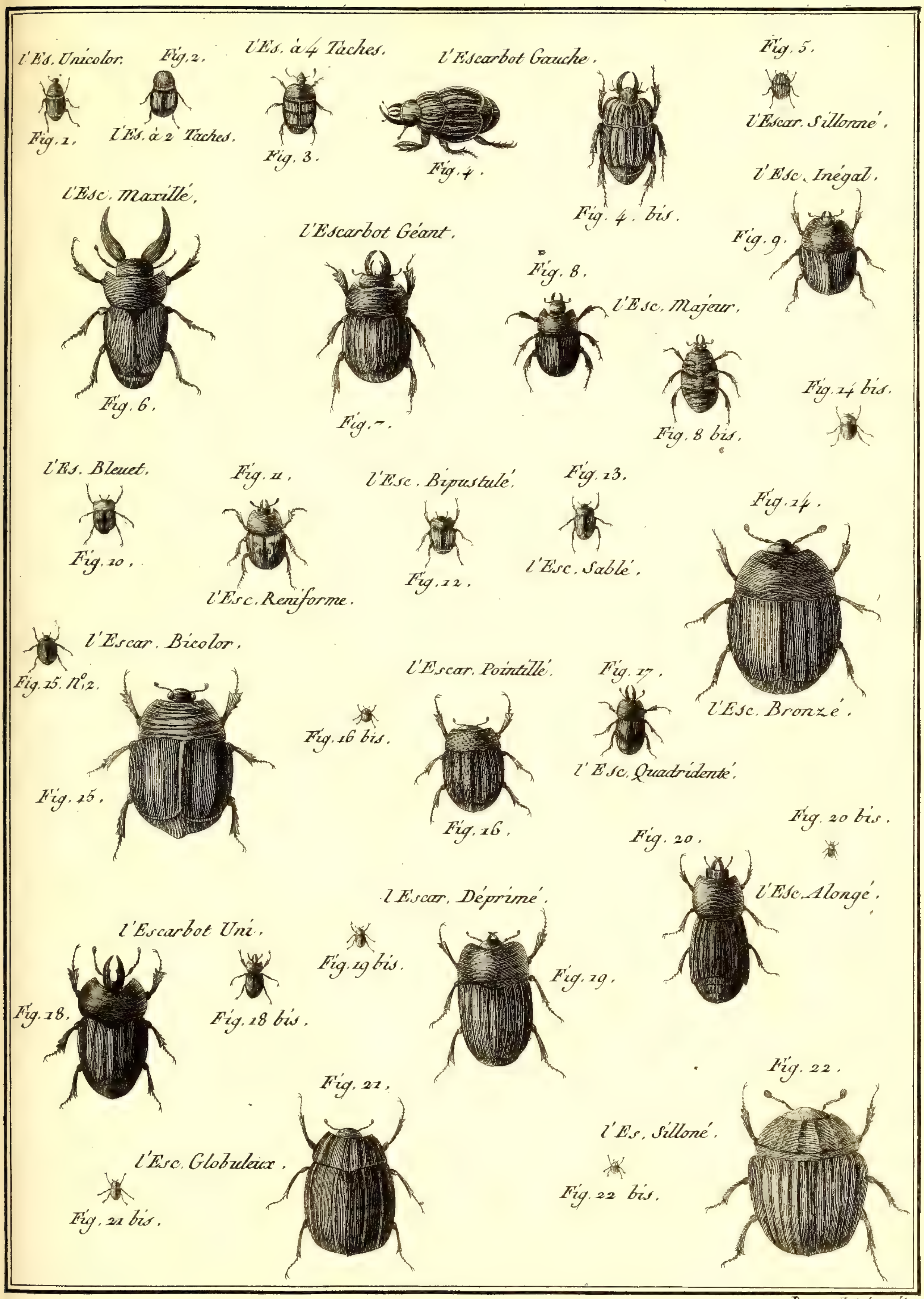

Benard Direxit.

Histoire Naturelle, Insectes.

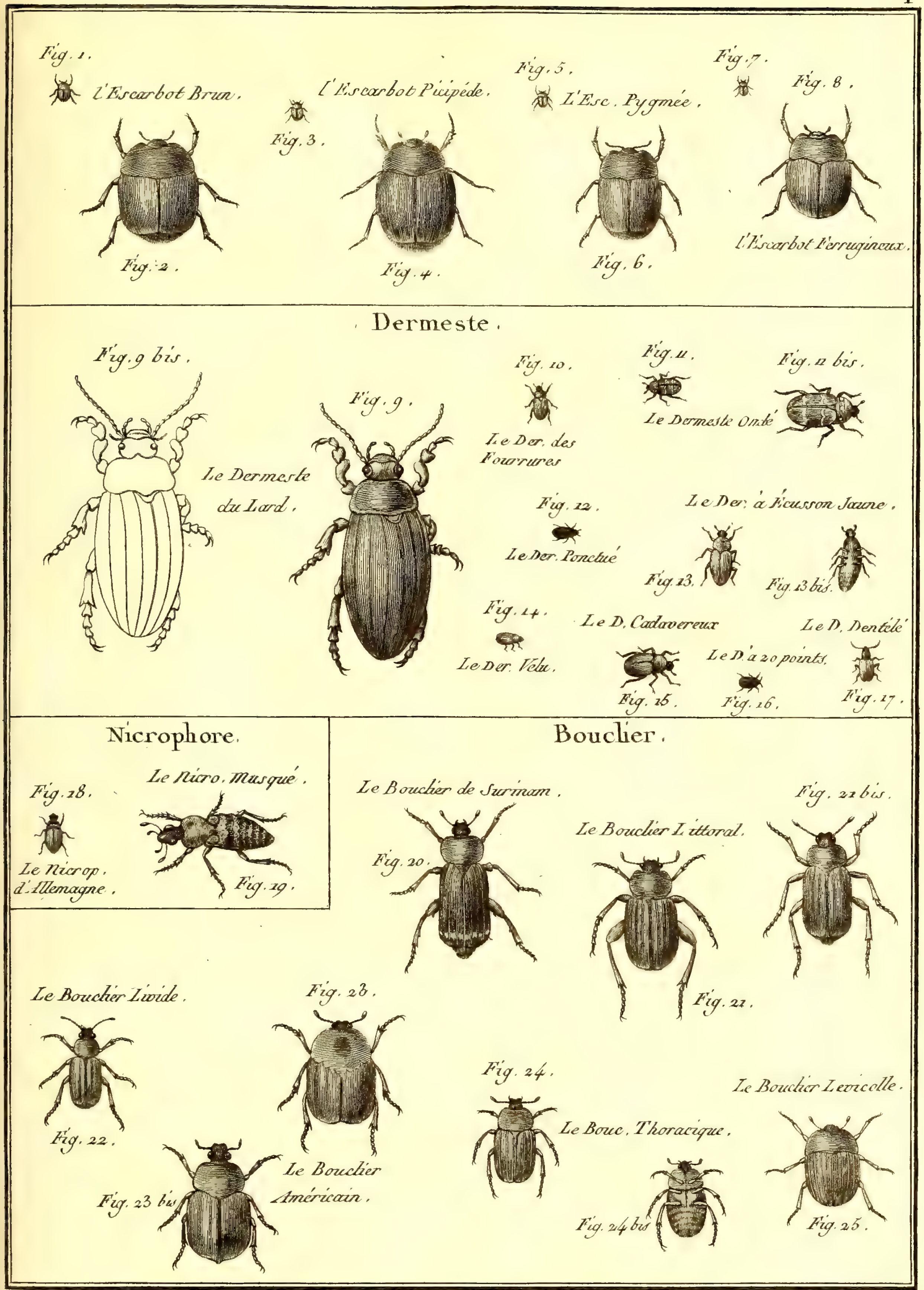

Benard Direxit.

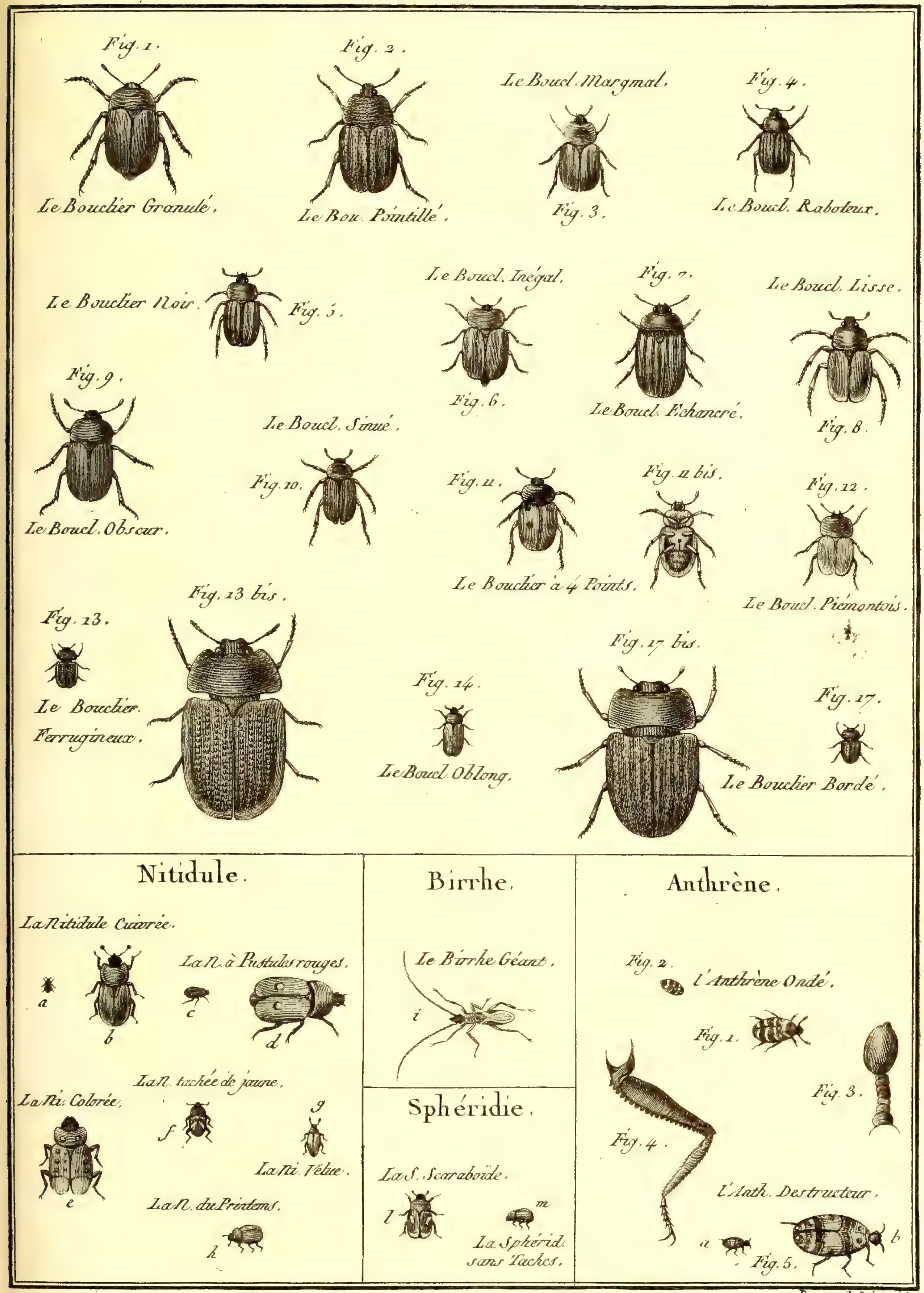

Benard Direxit.

Histoire Naturelle, Insectes.

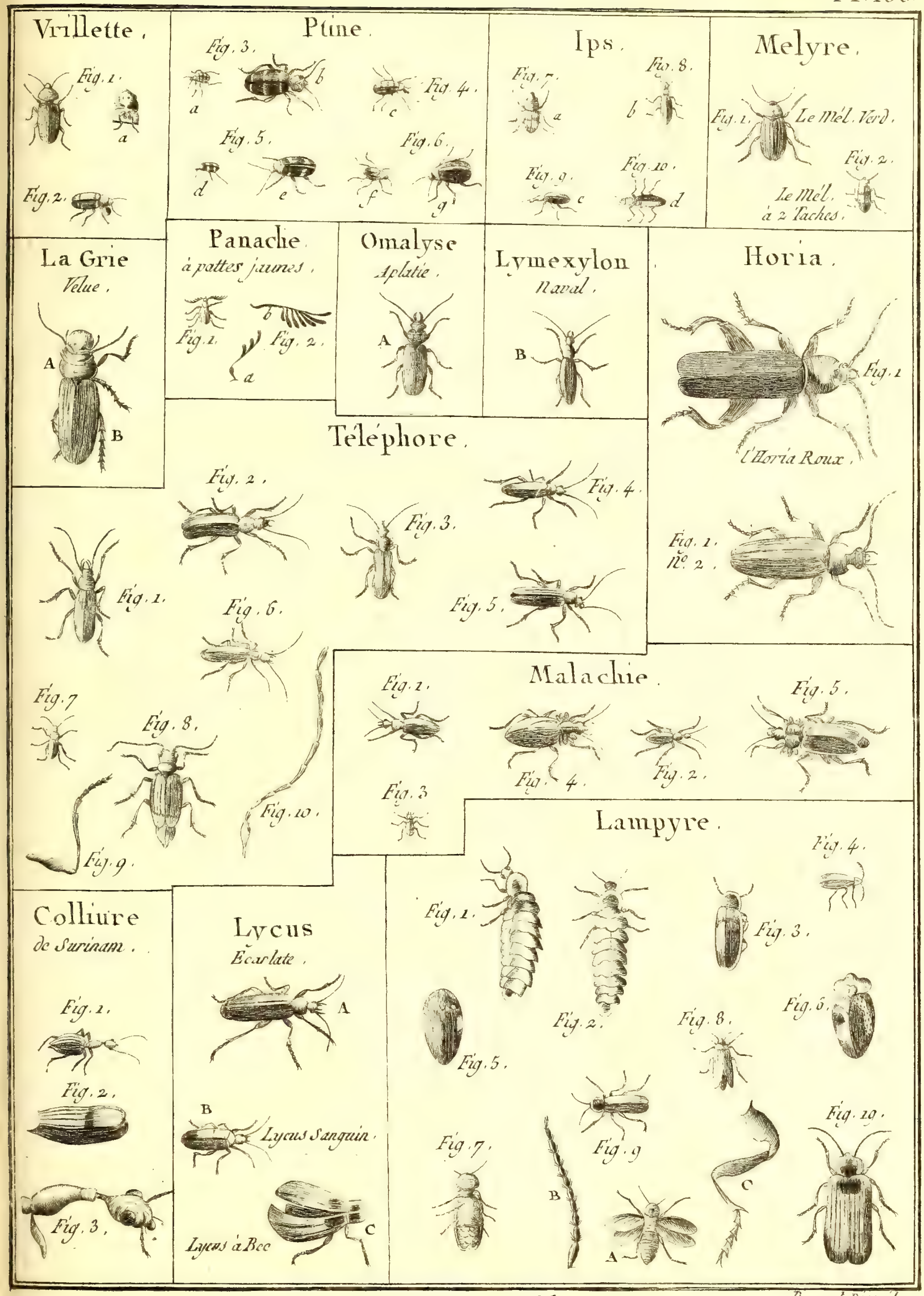

Benard Direxit.

Histoire Naturelle, Insectes.

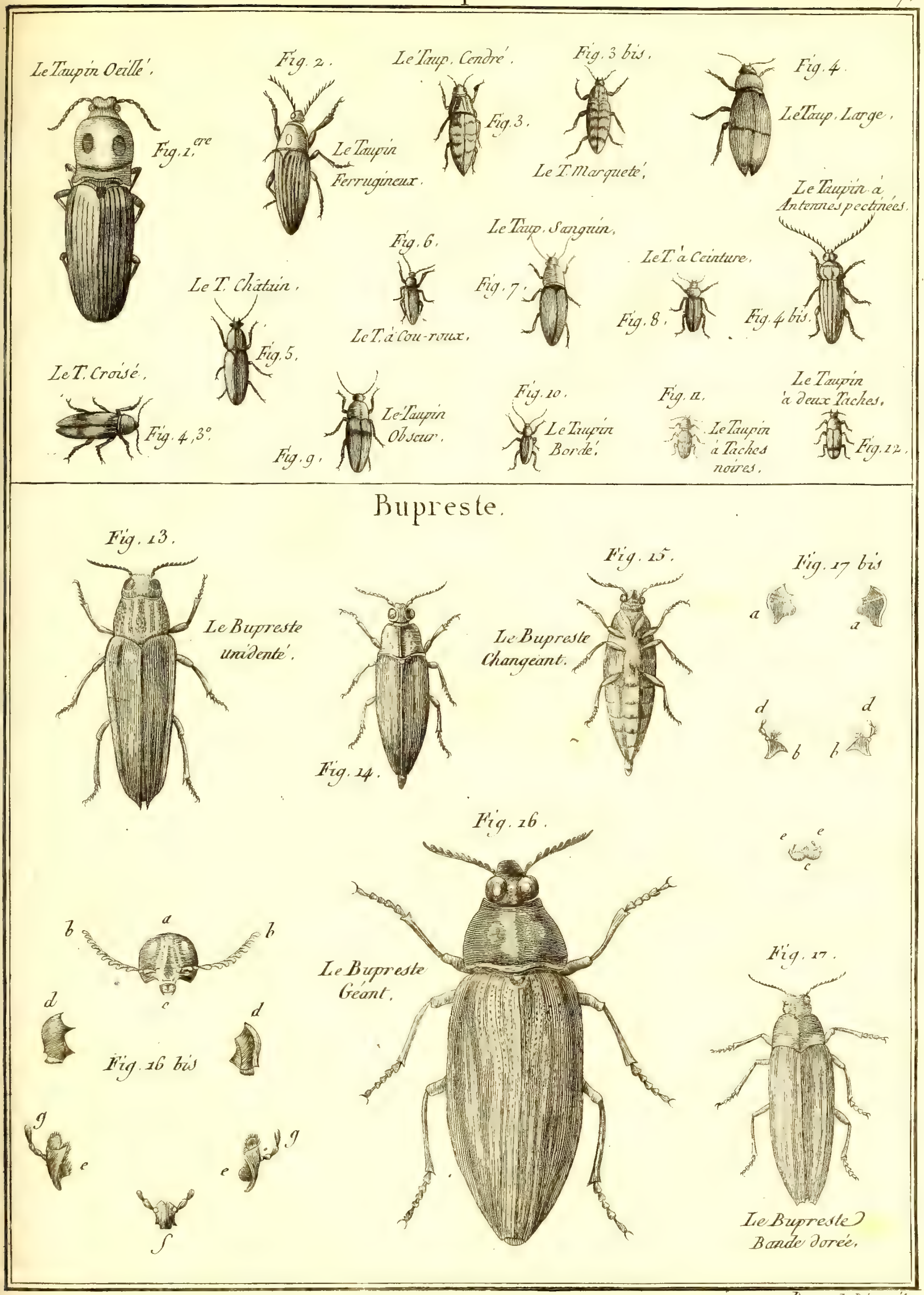

Benard Direxit.

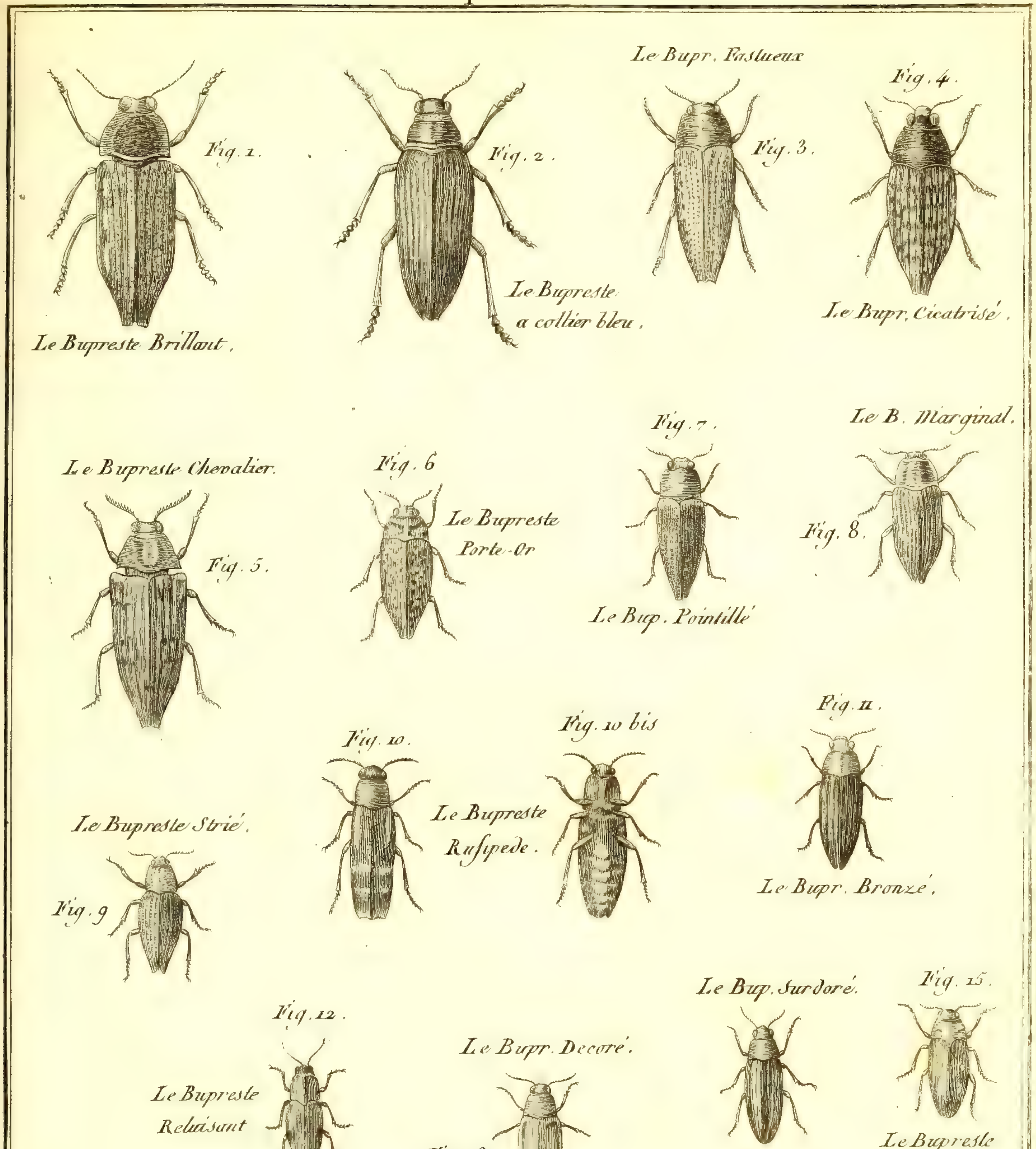

Benard Direxit

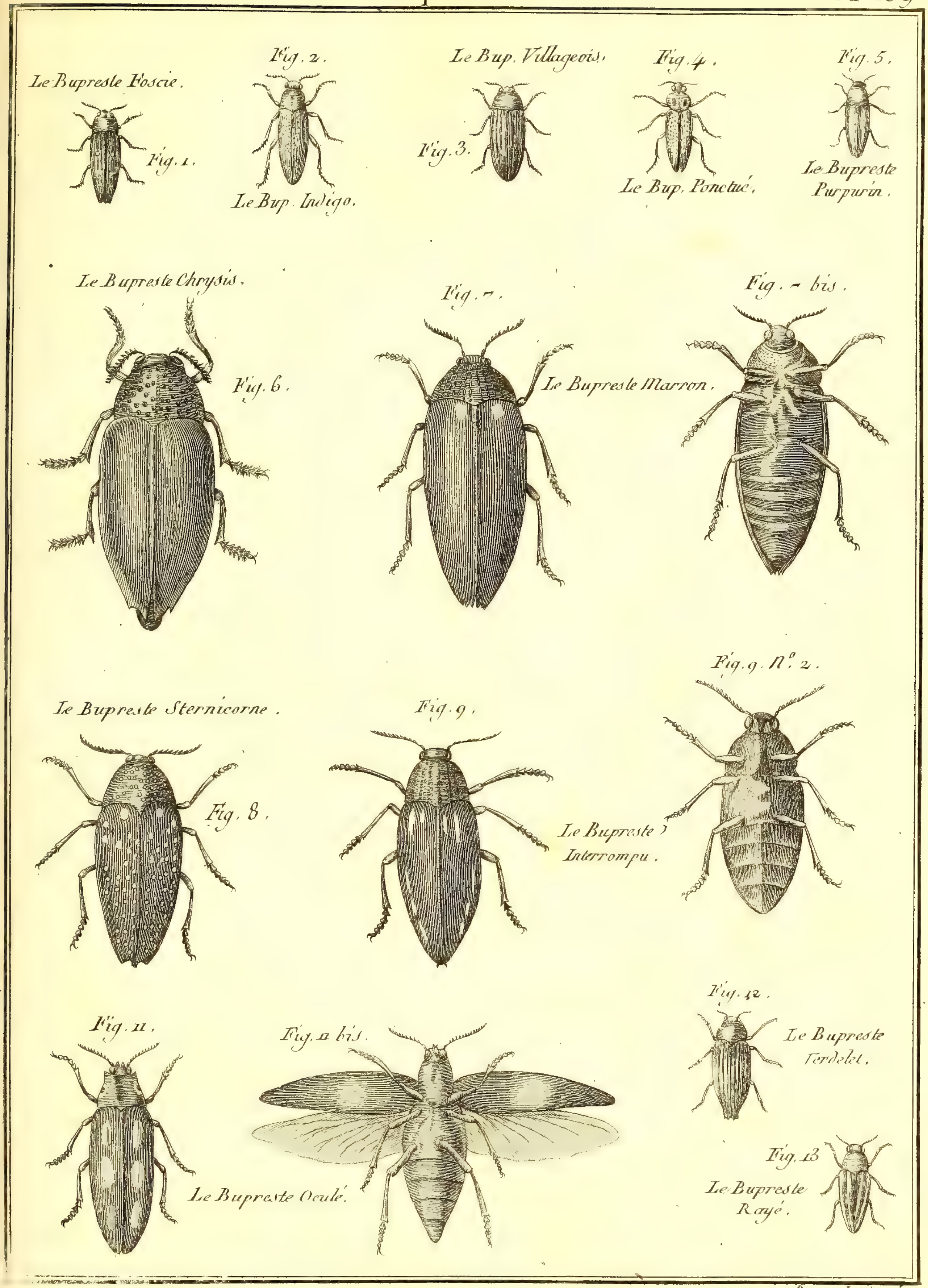

Benard Direxit

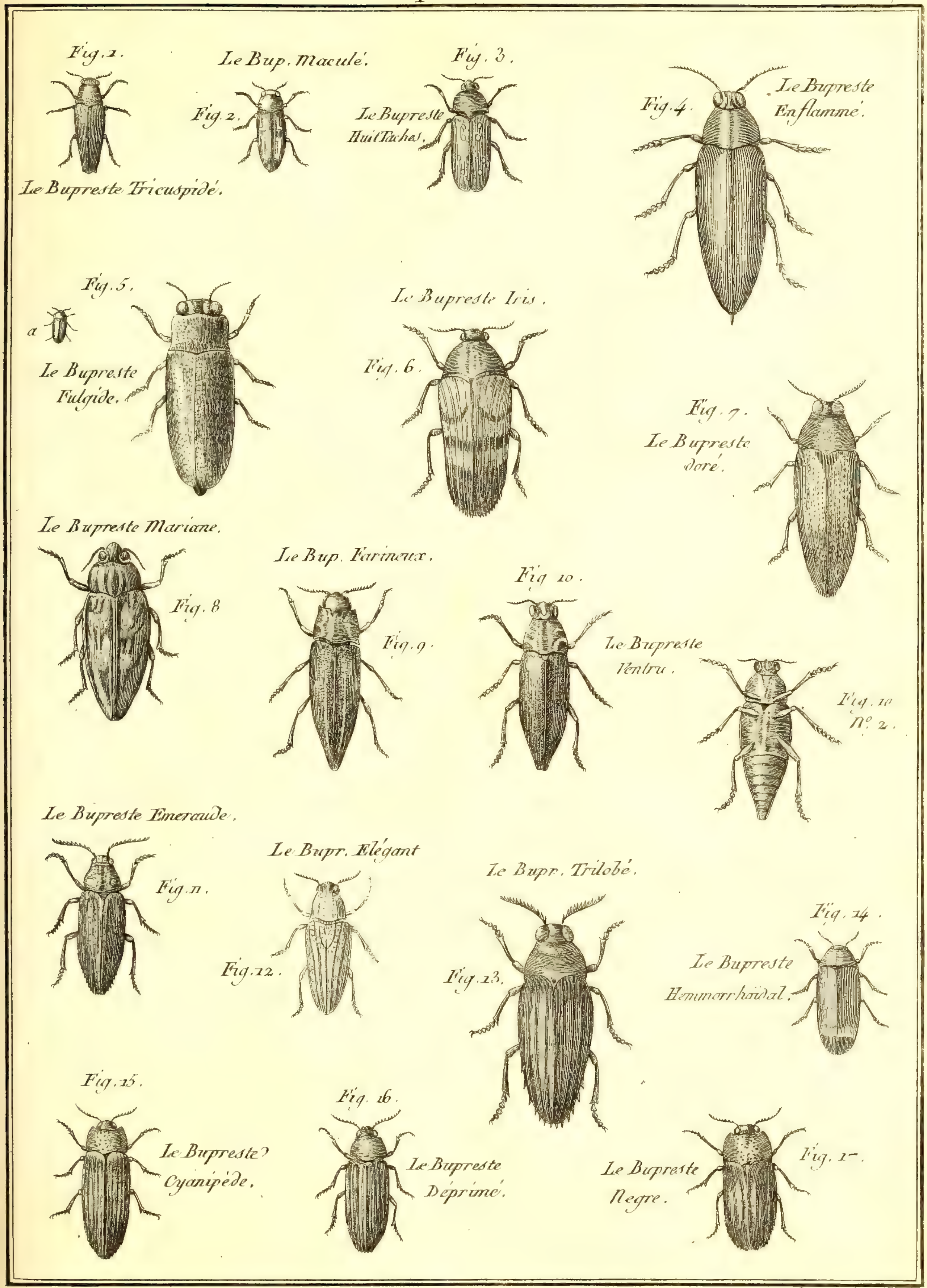

Benard Direxit.

Histoire Naturelle, Insectes.

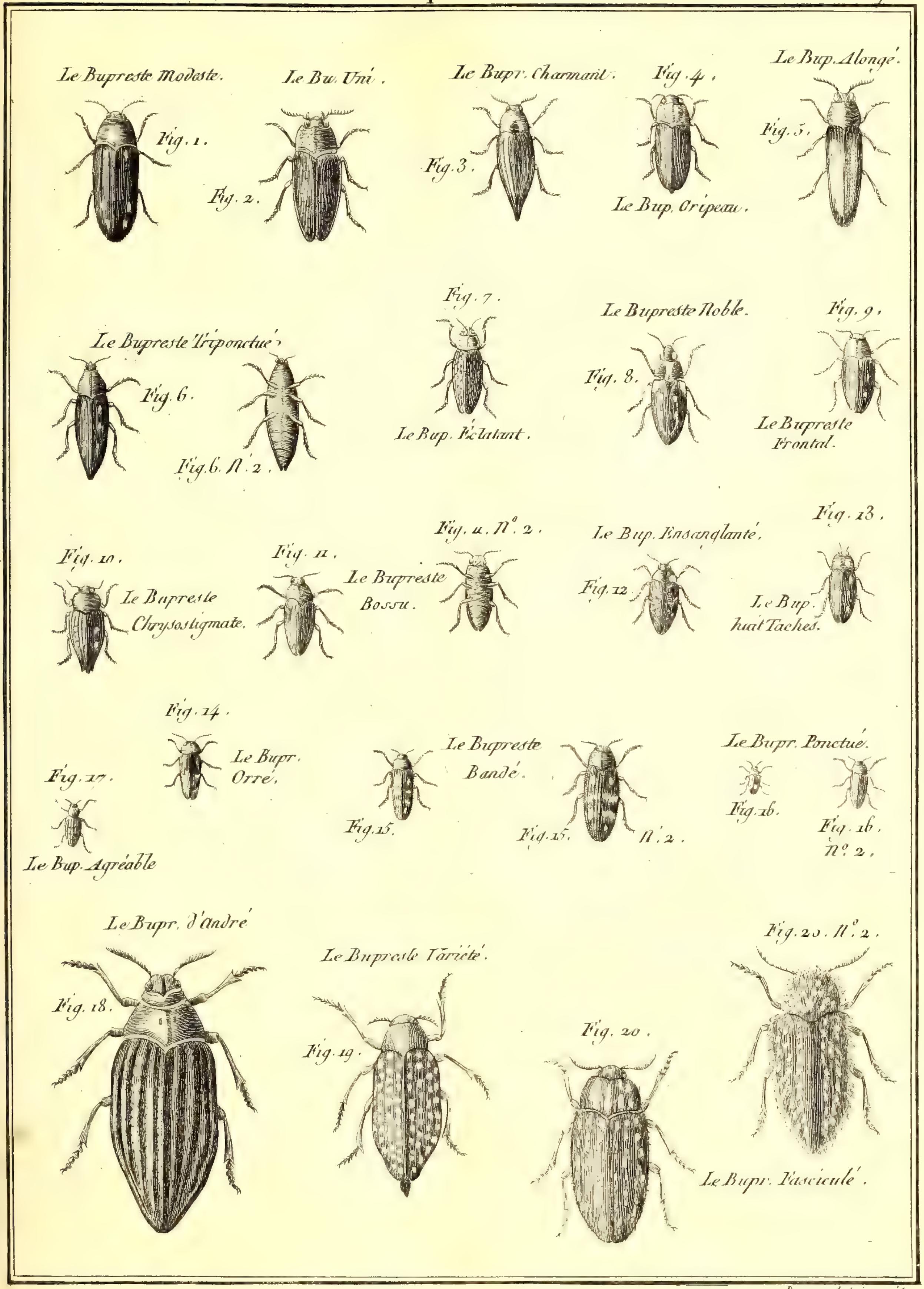

Benard Direxit.

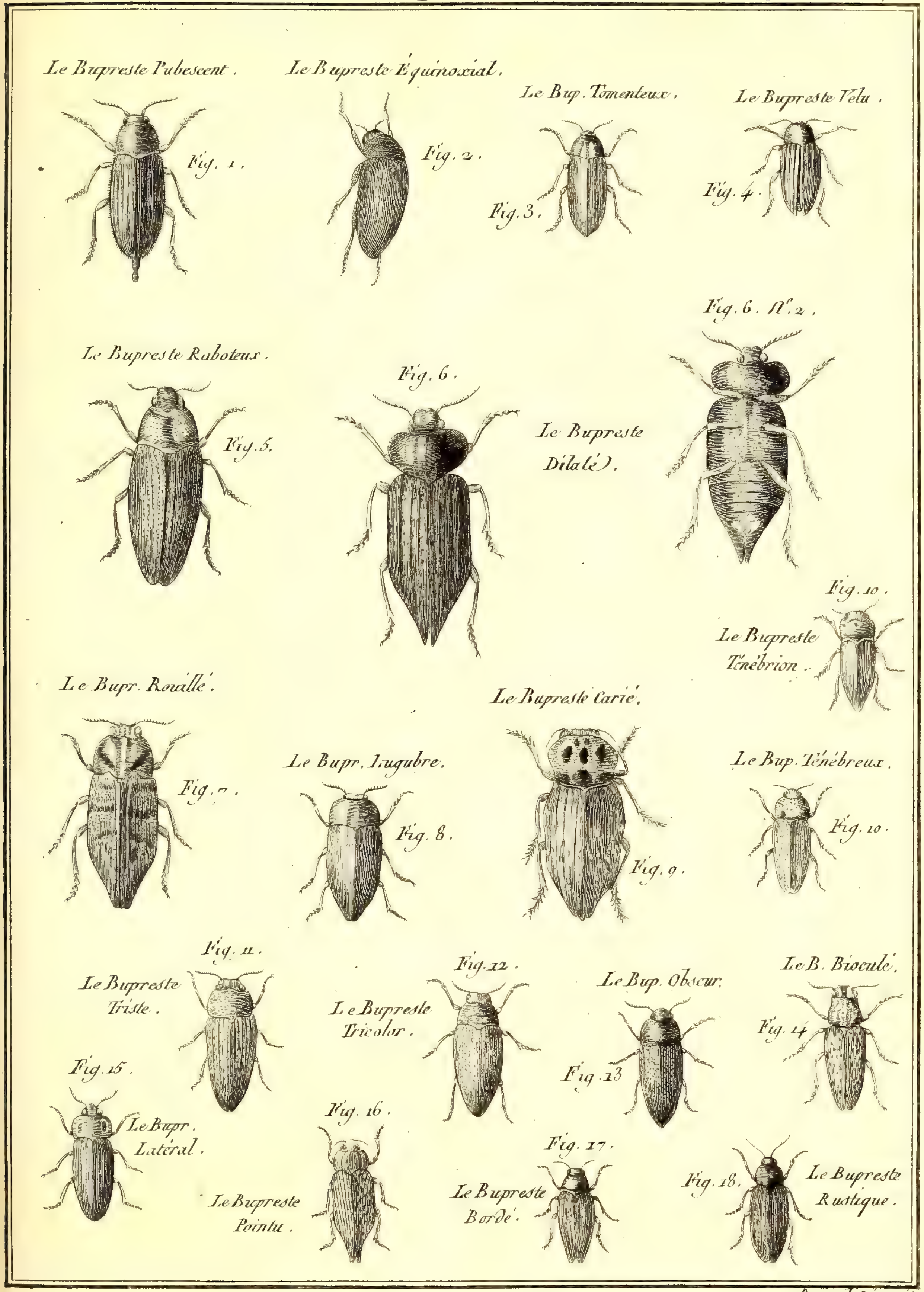

Benard Direxit

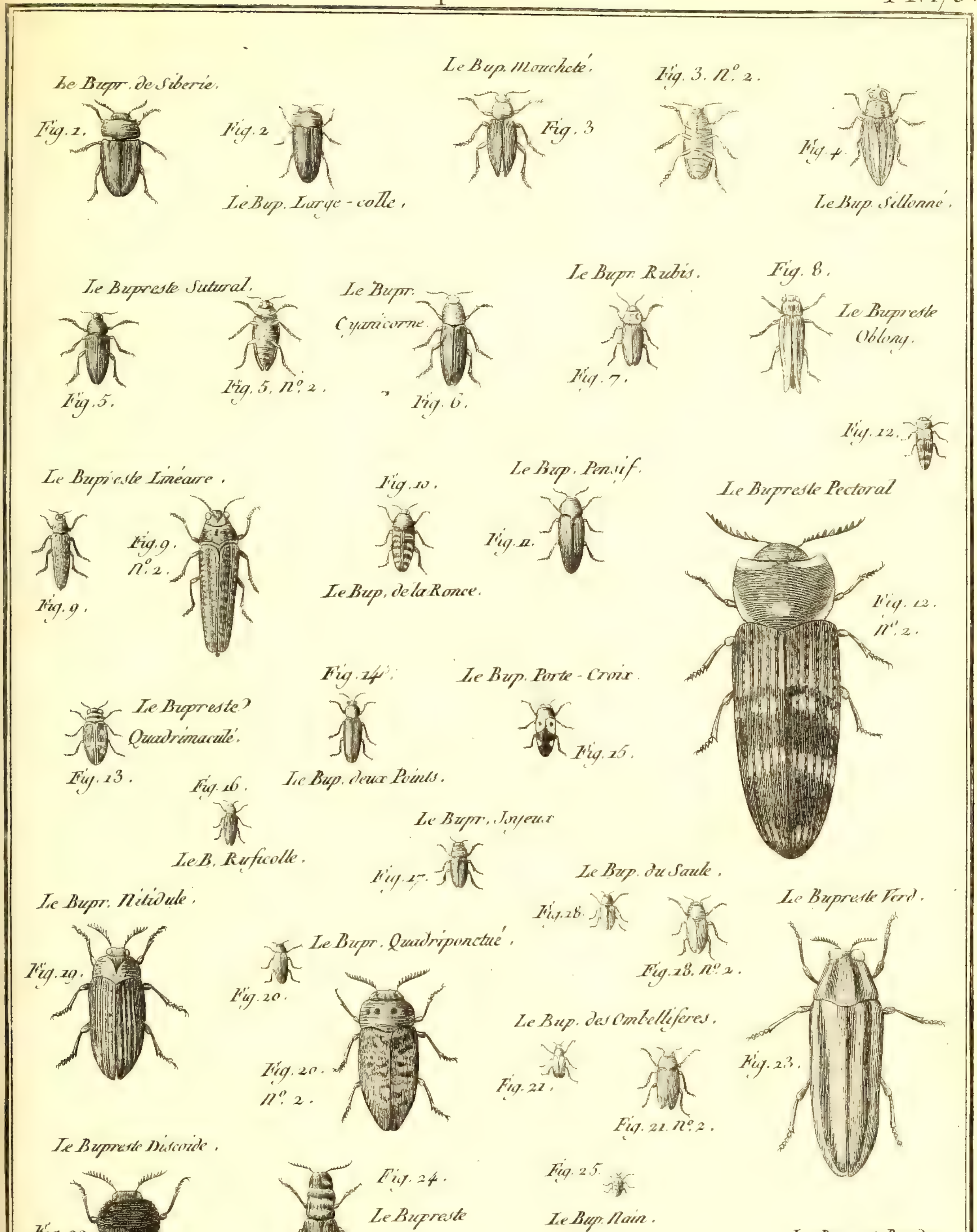

Benard Direxit

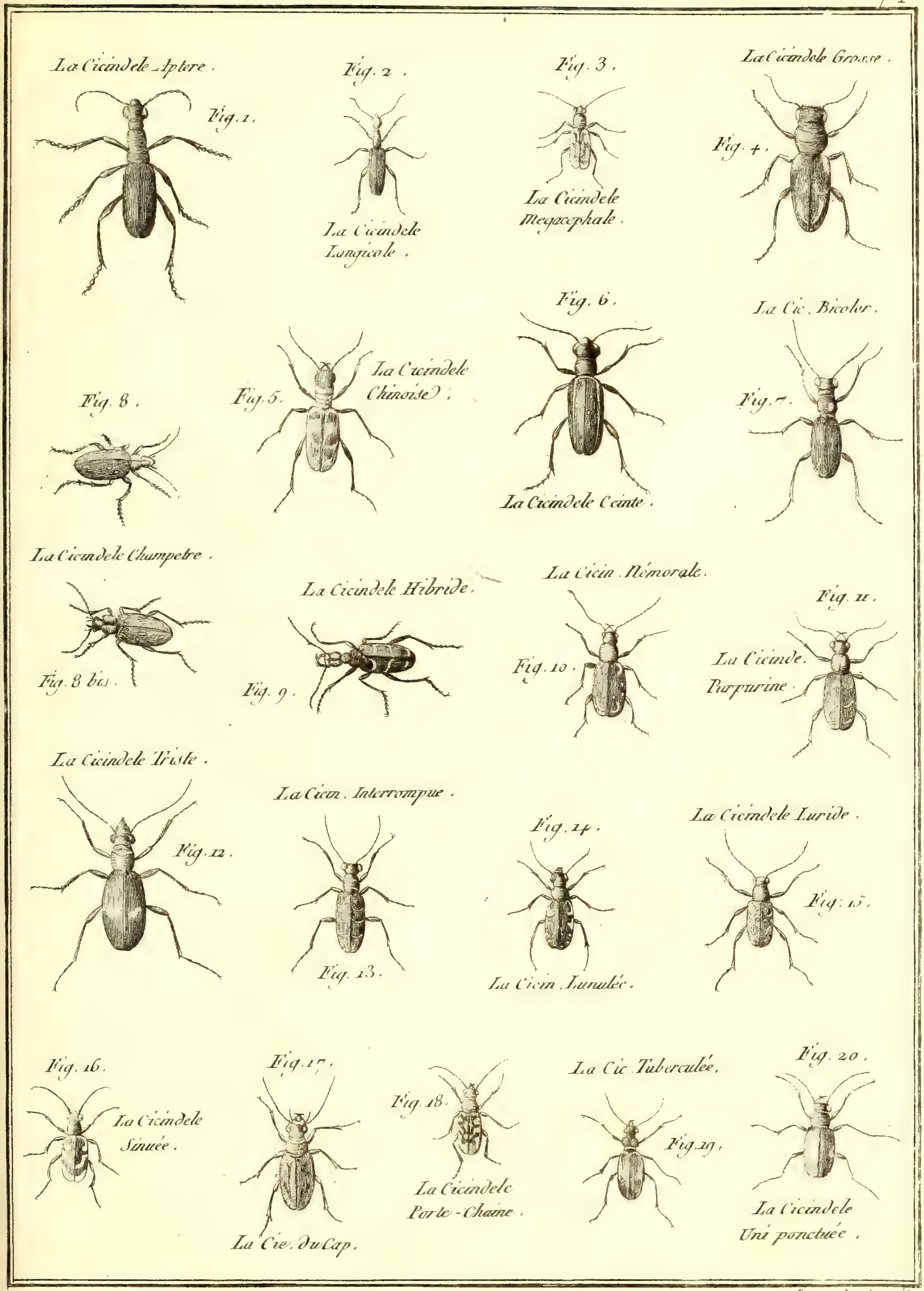

Benard Direxit.

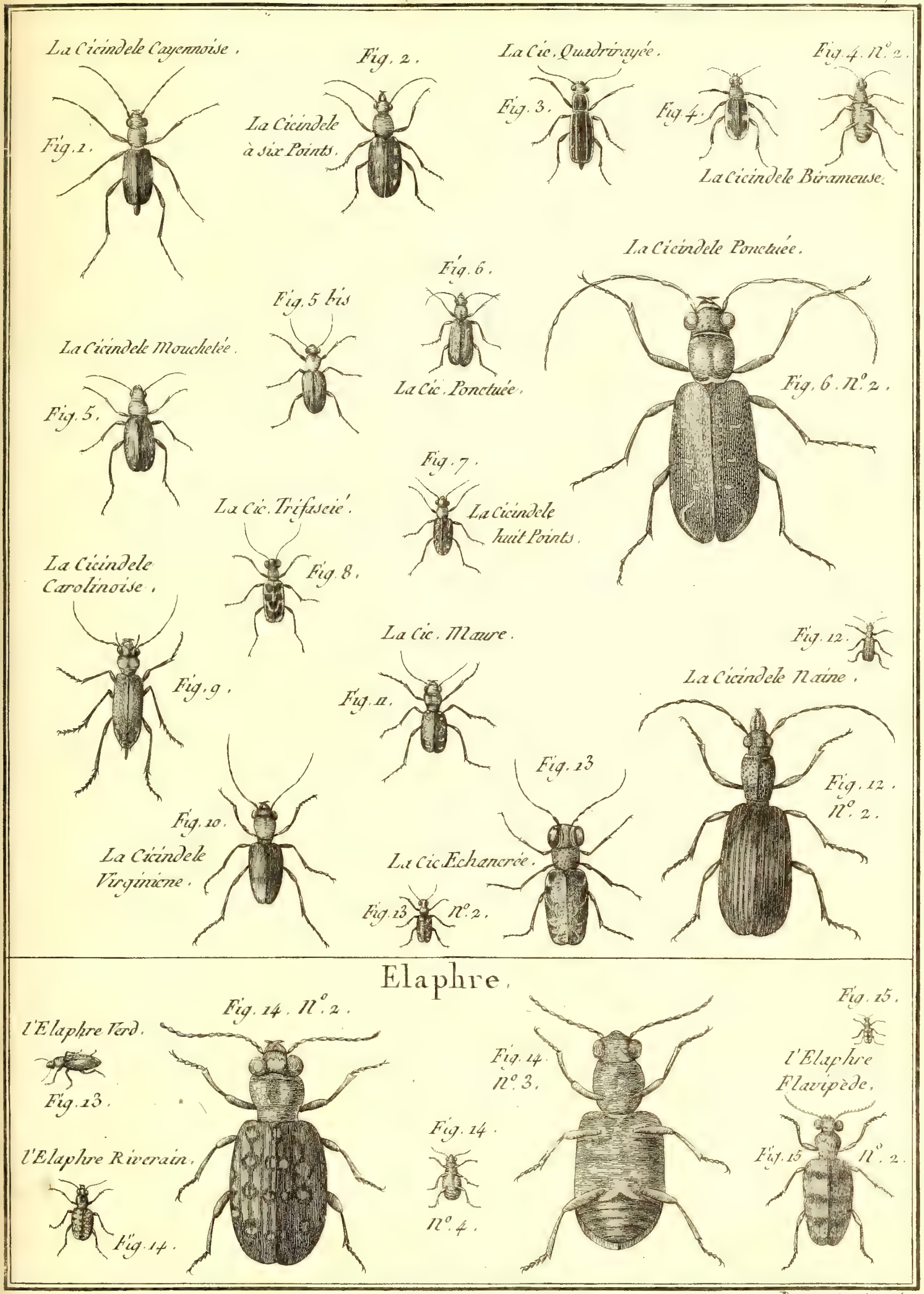

Benard Direxit.

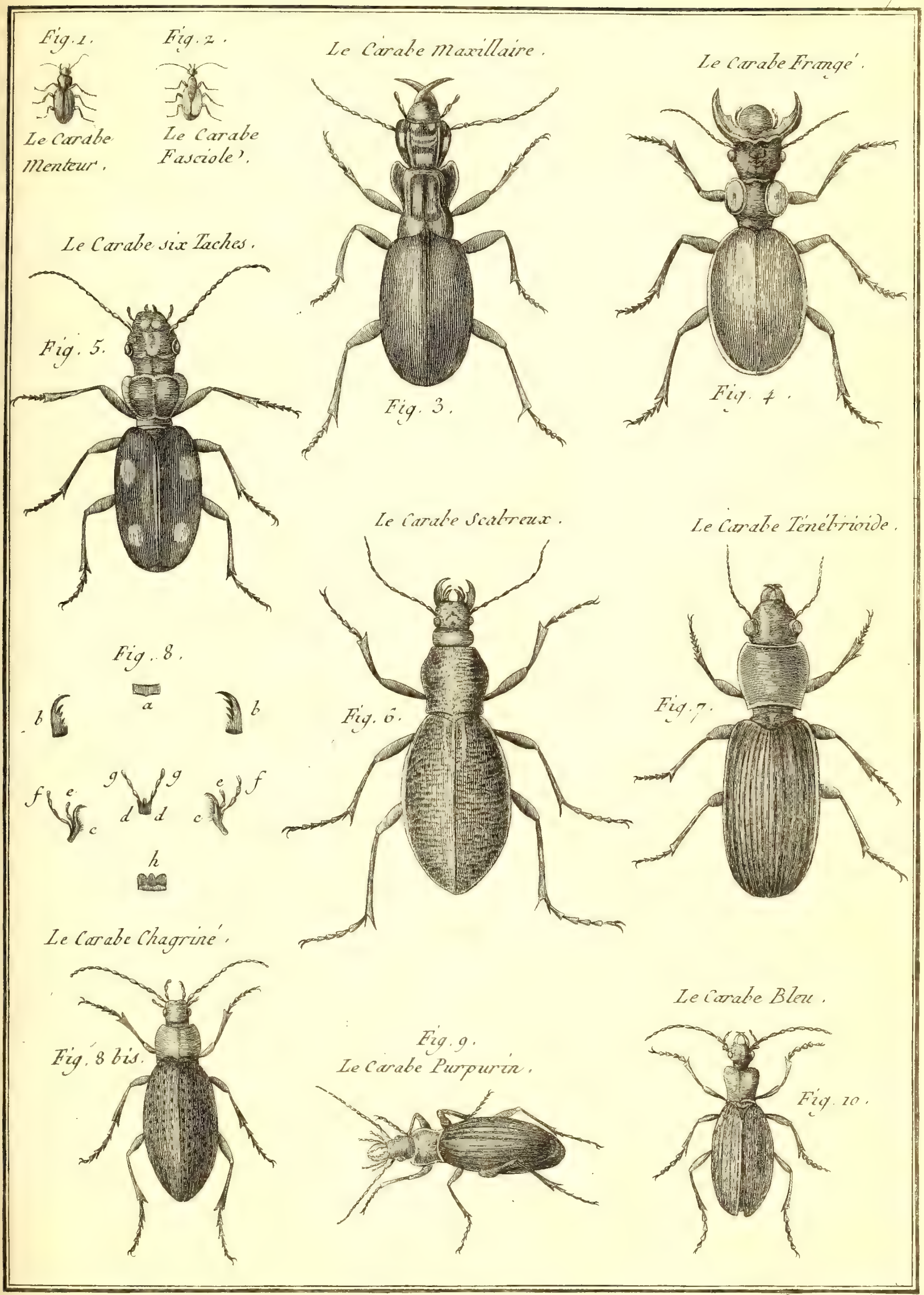

Benard Direxit.

Histoire Naturelle, Insectes.

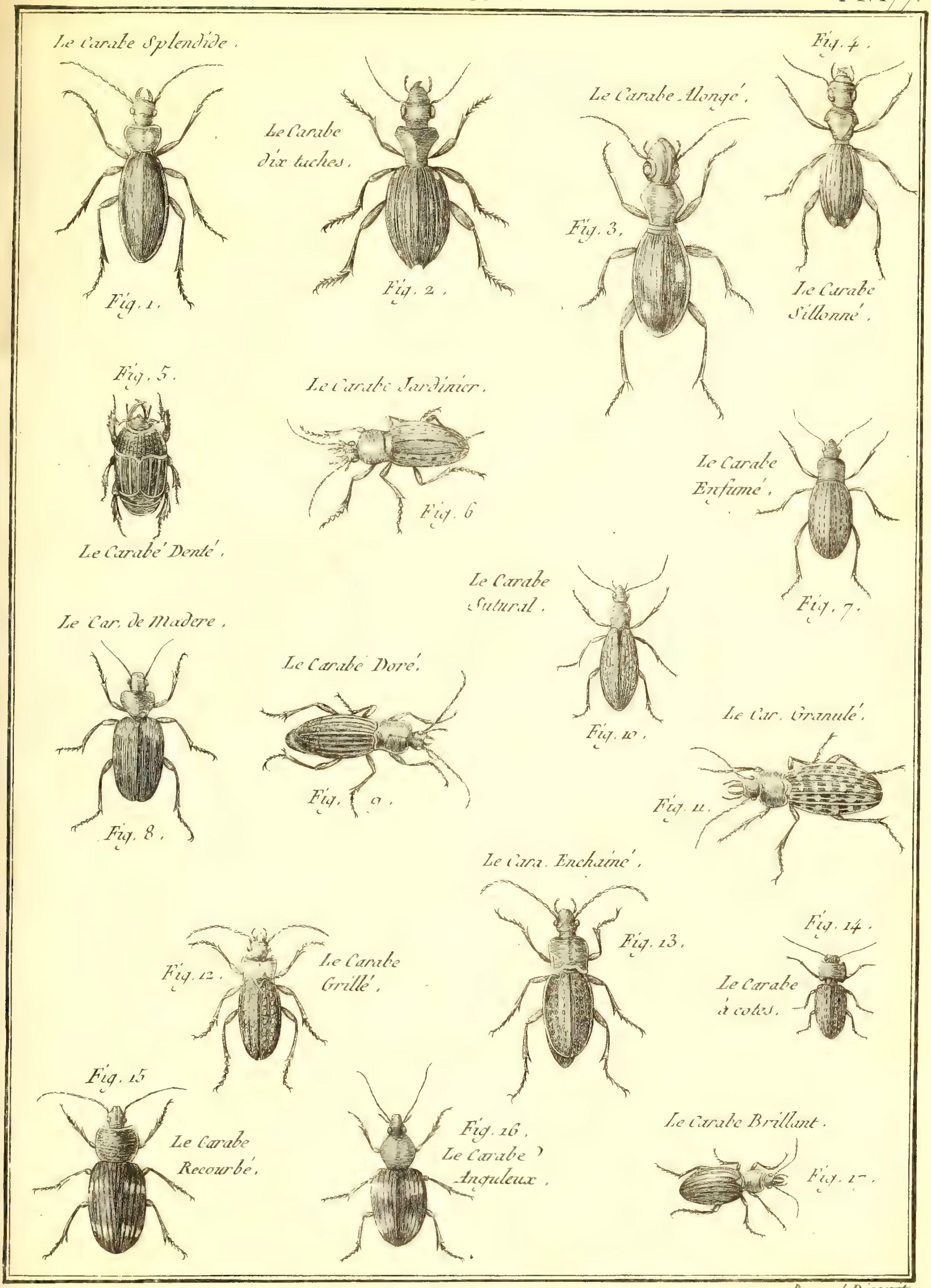

Benard Direxit

Histoire Naturelle, Insectes.

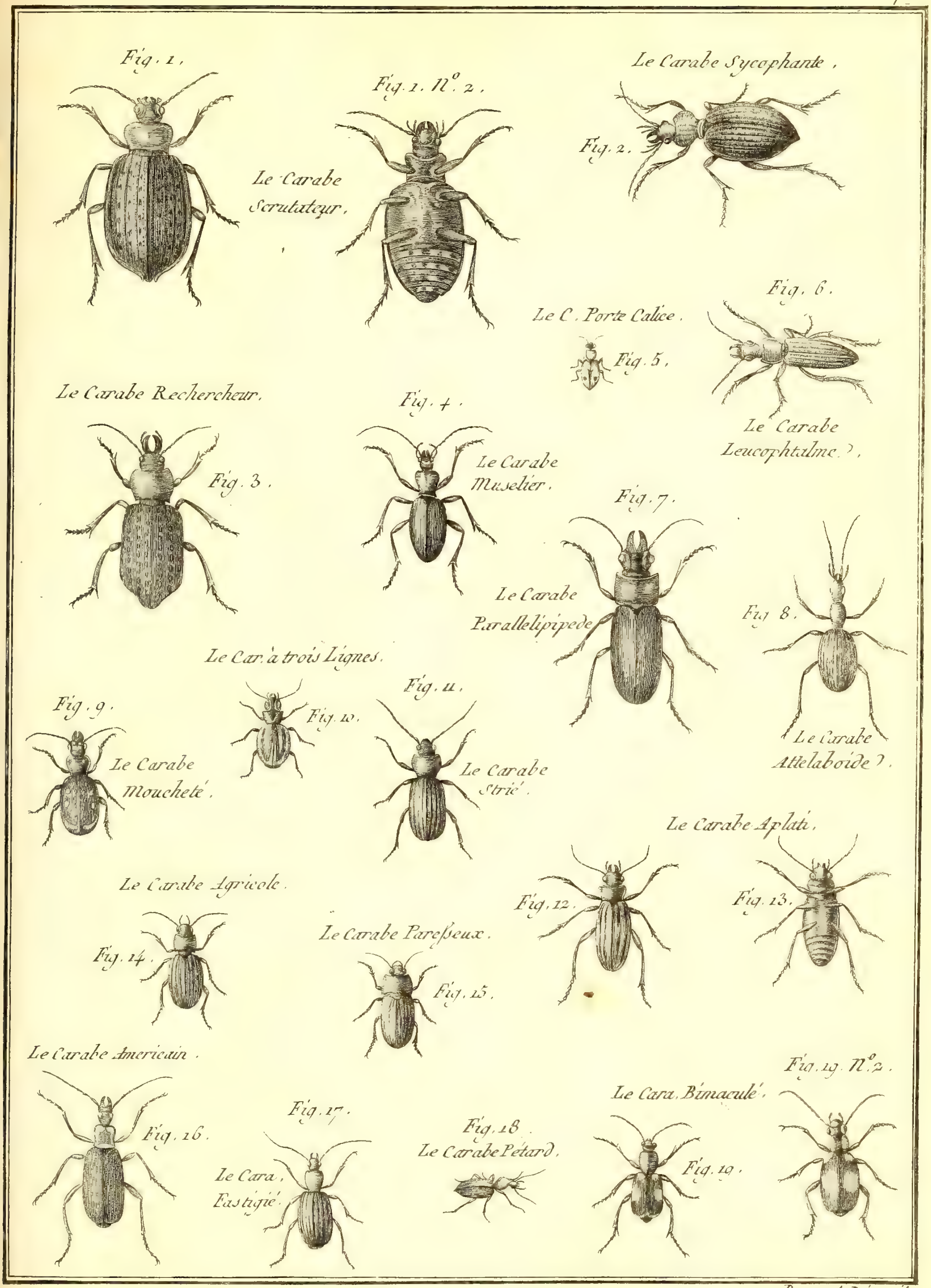

Benard Direxit.

Histoire Naturelle, Insectes.

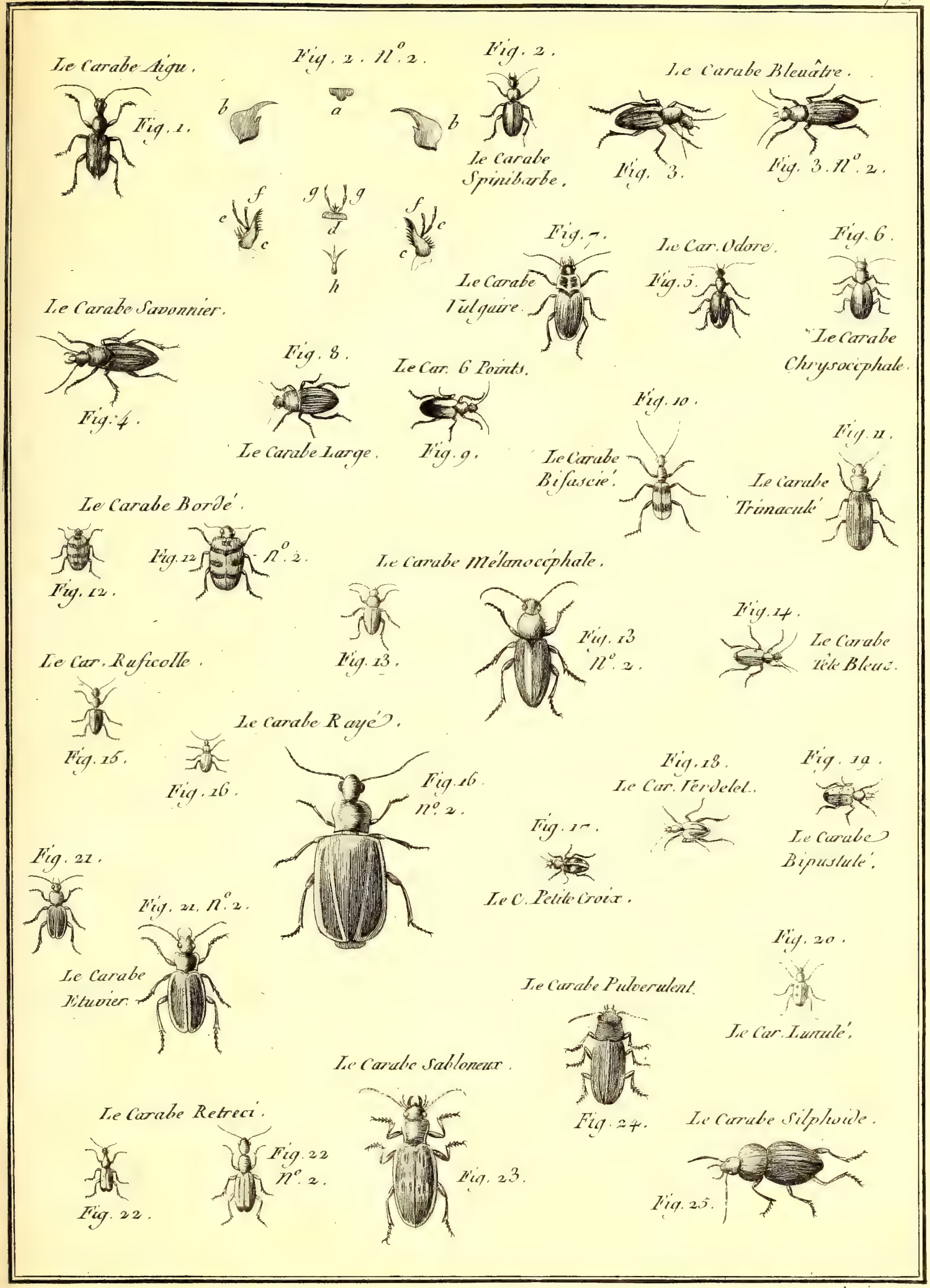

Benard Direxit

Histoire Naturelle, Insectes.

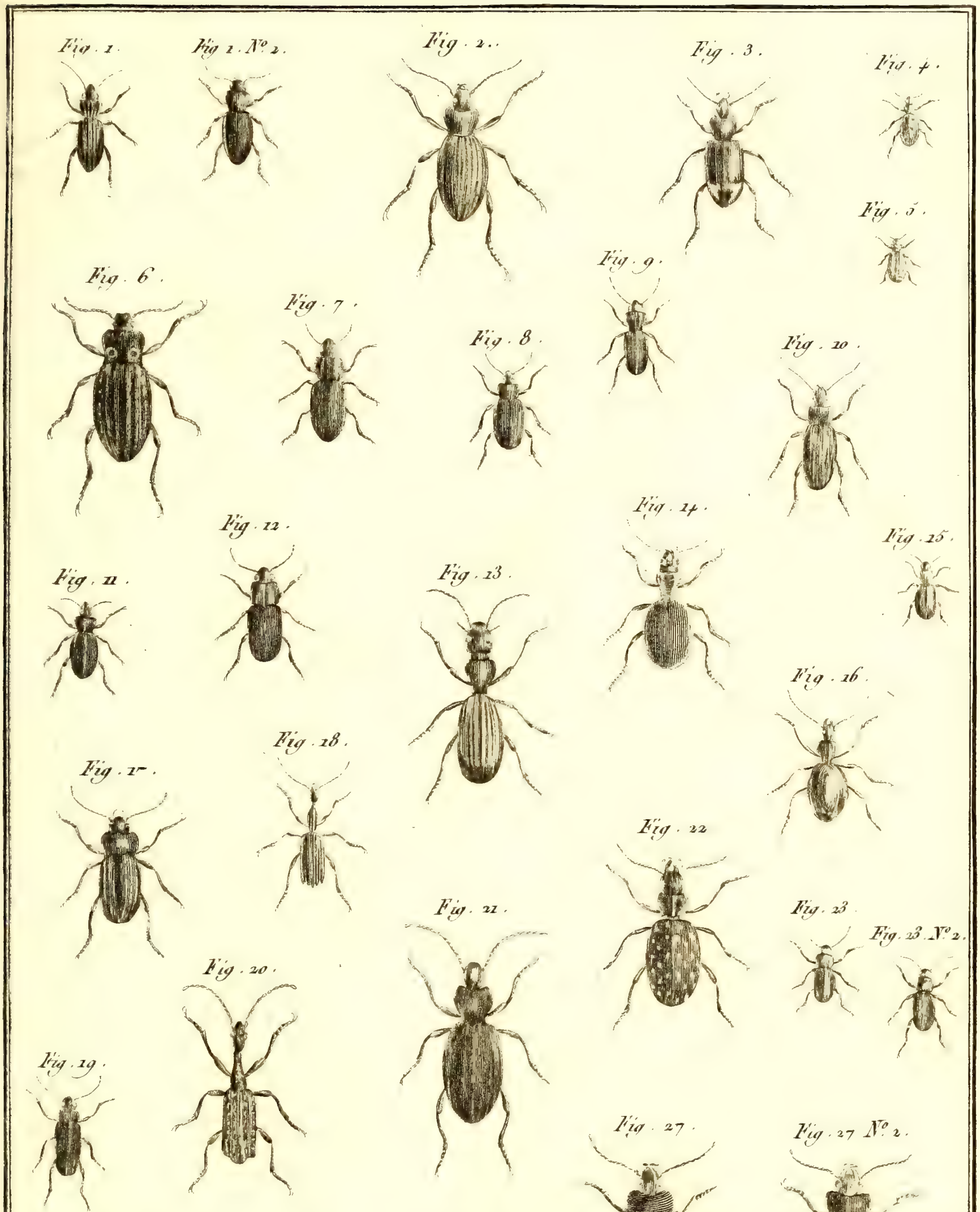

Benard Direxit

Histoire Naturelle, Insectes.

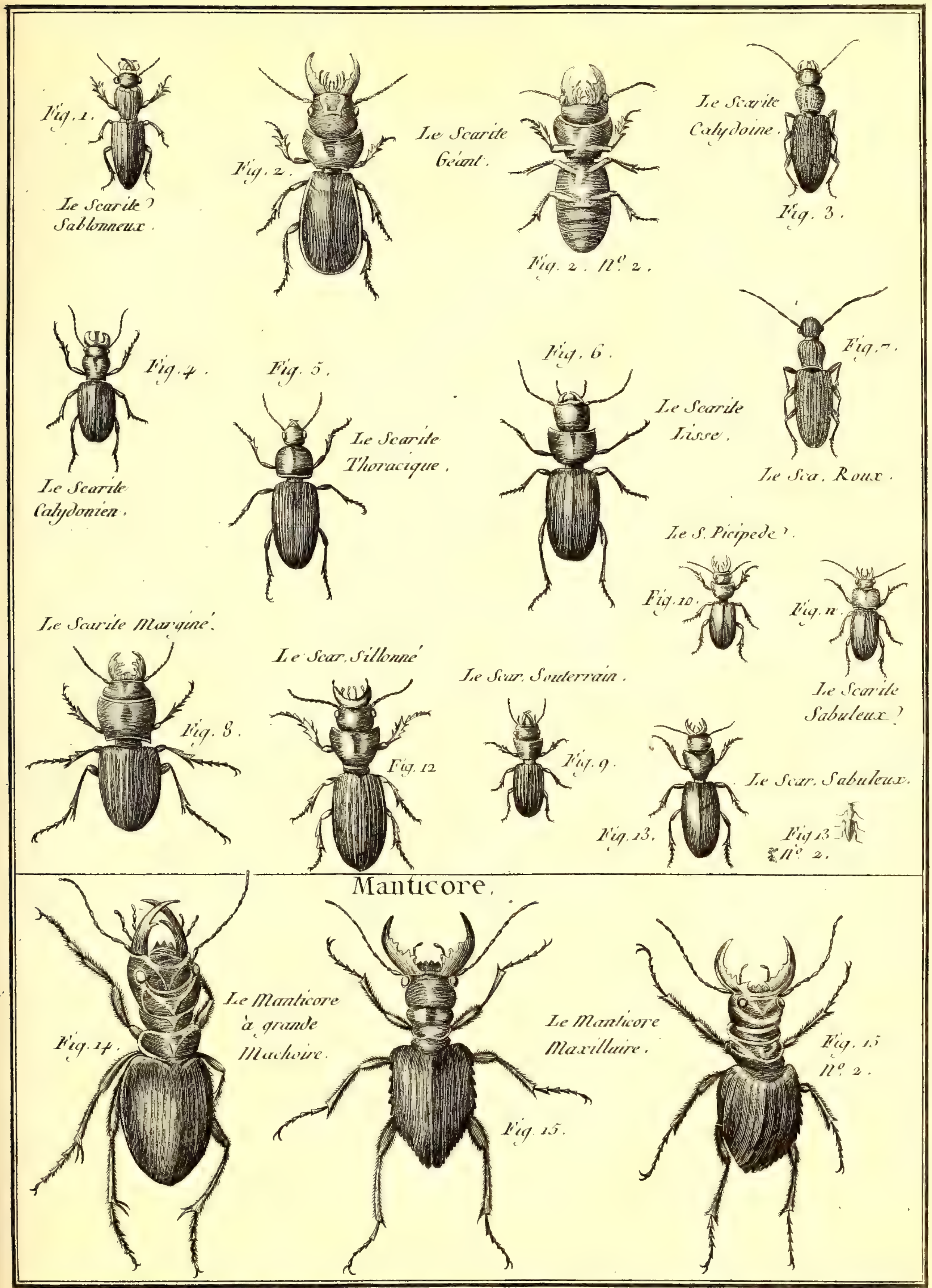

Benard Direxit

Histoire Naturelle, Insectes.

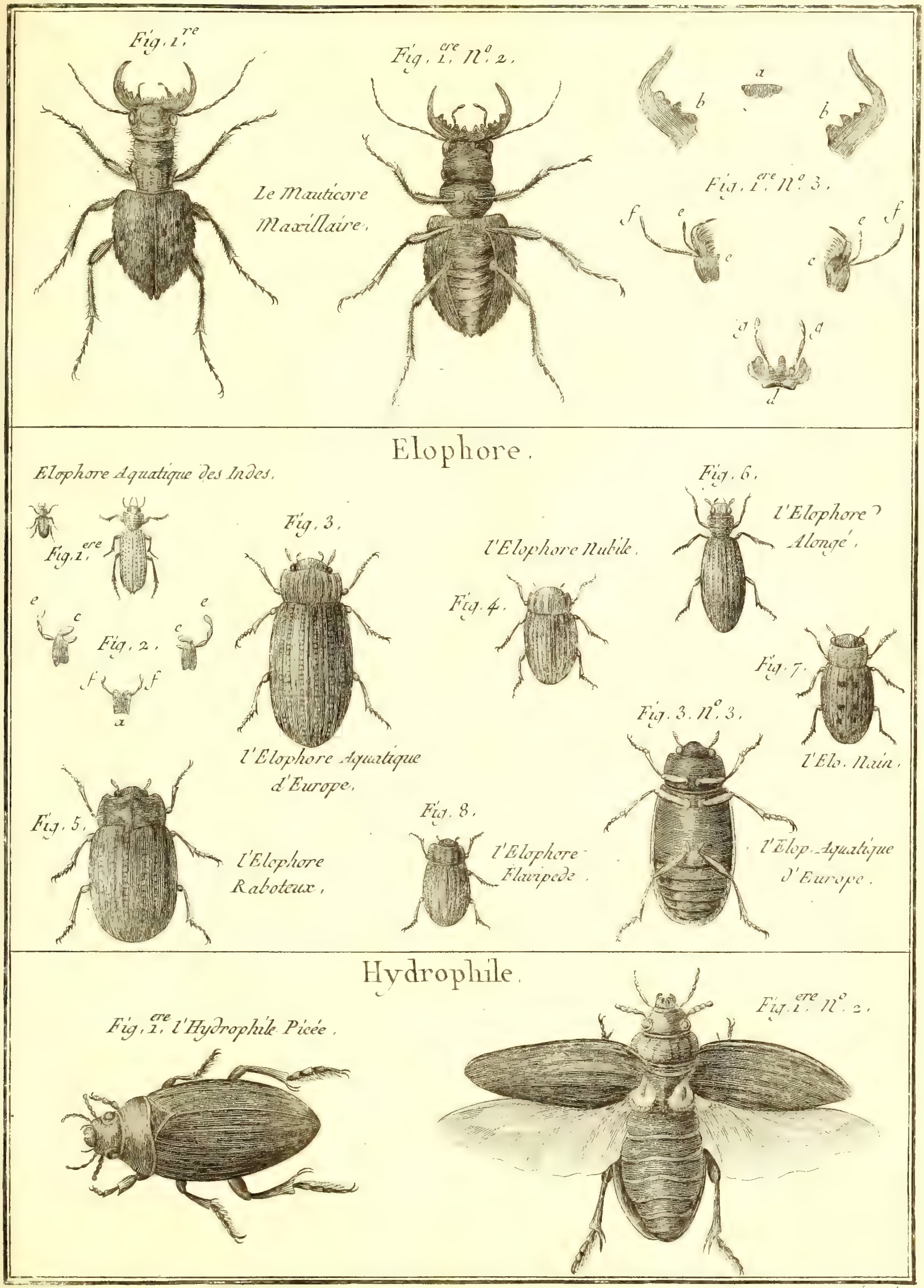

Benard Direxit.

Histoire Naturelle, Insectes.

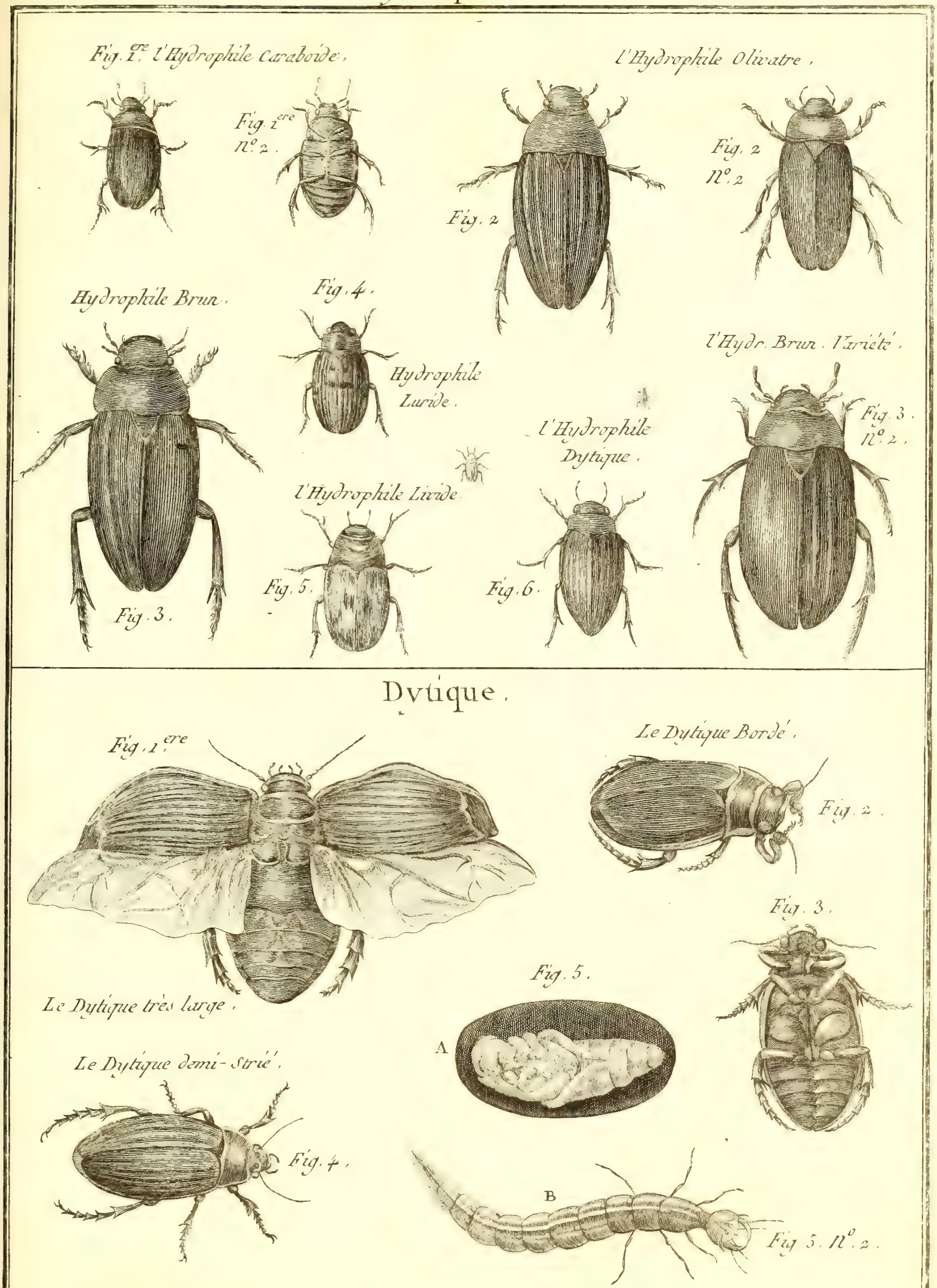

Benard Direxit.

Histoire Naturelle, Insectes.

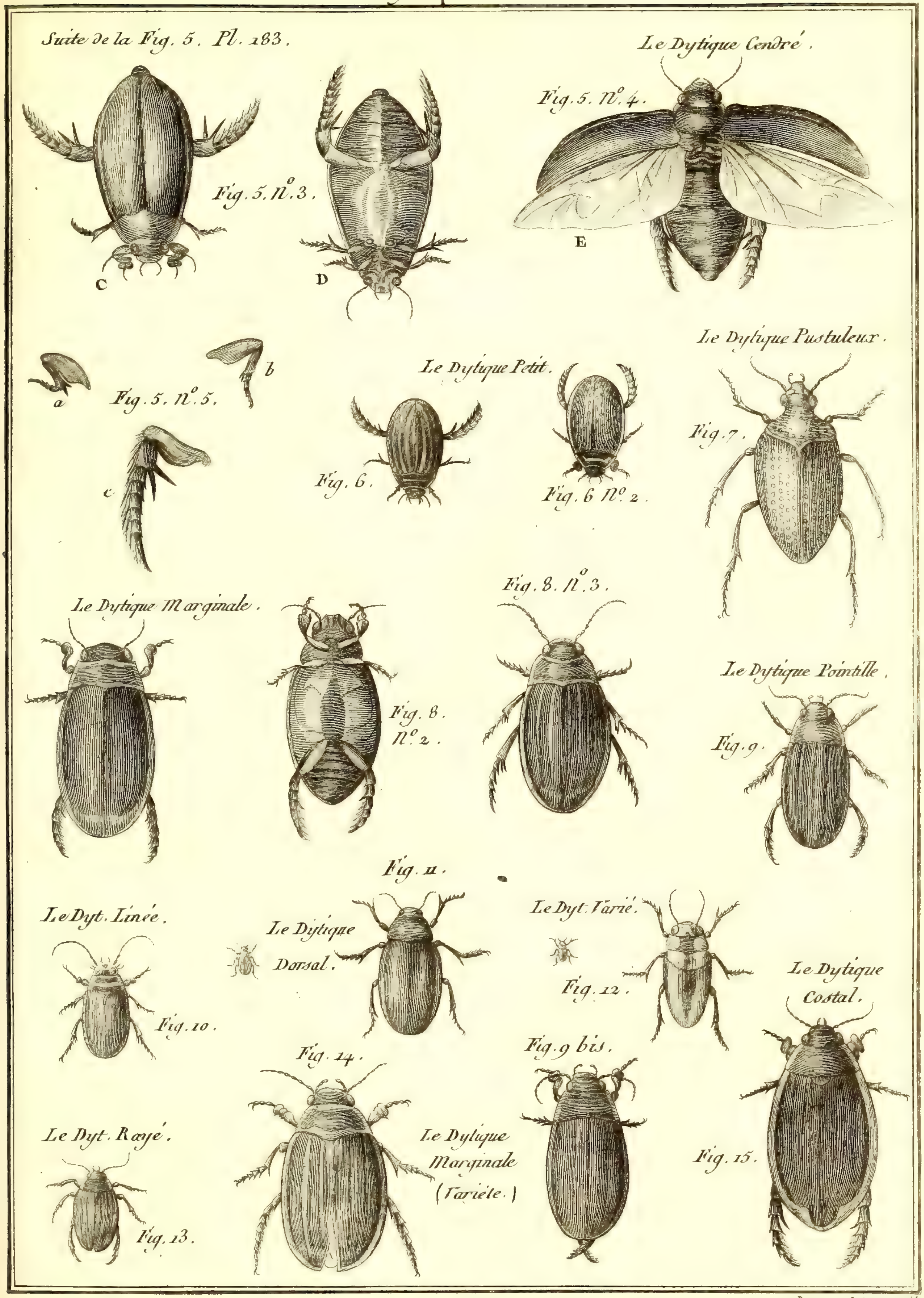

Benard Direxit

Histoire Naturelle, Insectes.

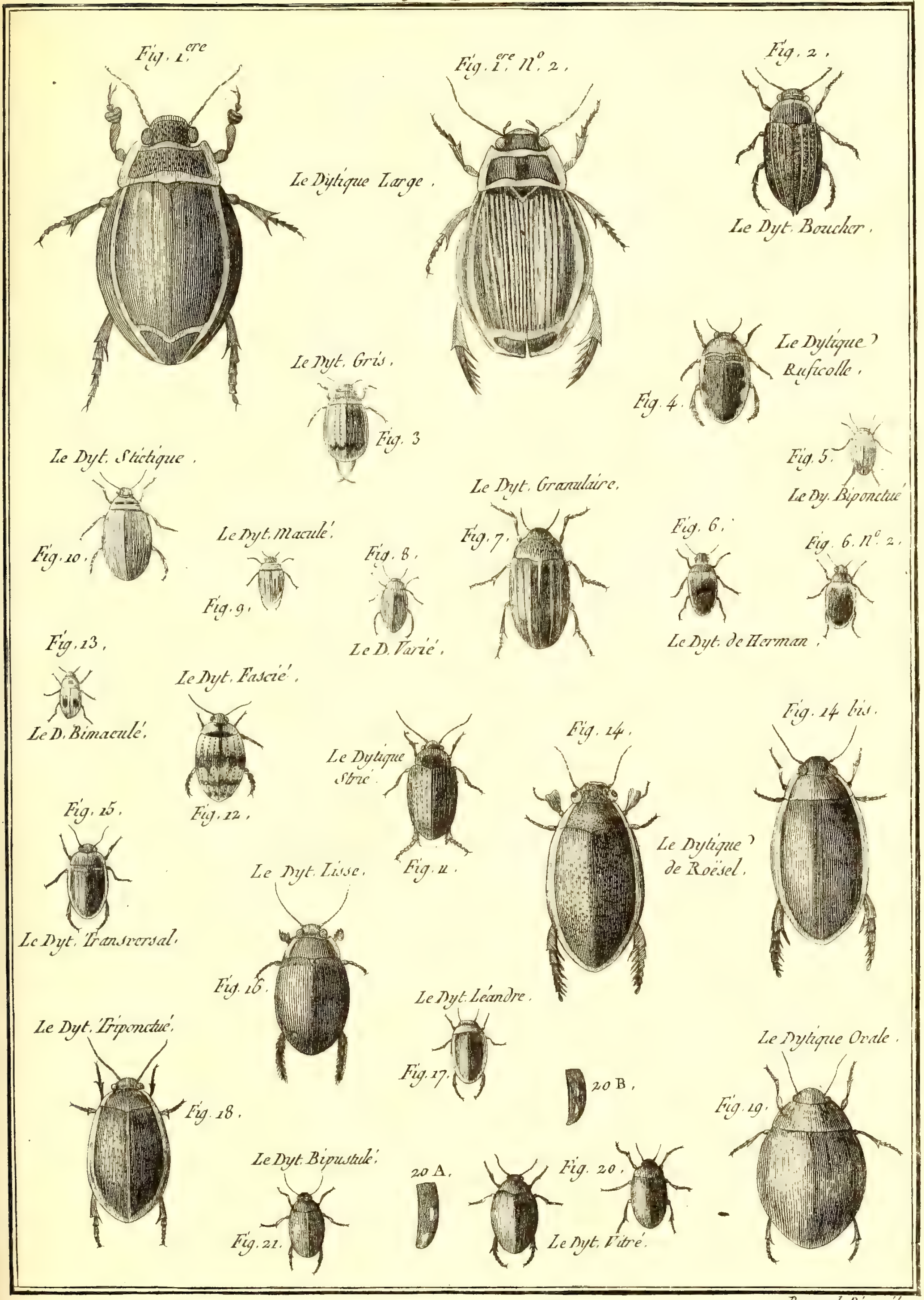

Benard Direxit

Histoire Naturelle, Insectes.

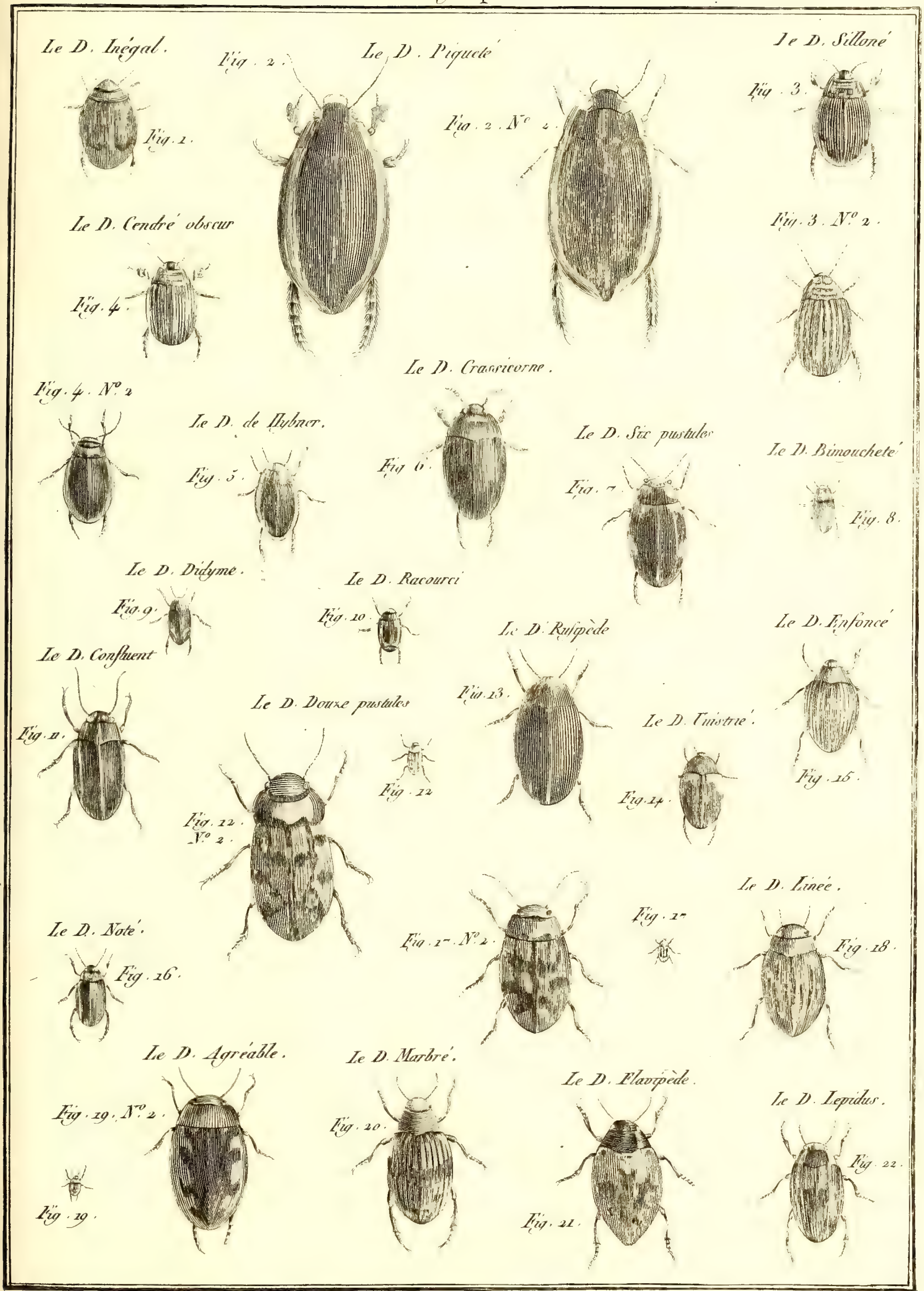

Benard Direxit

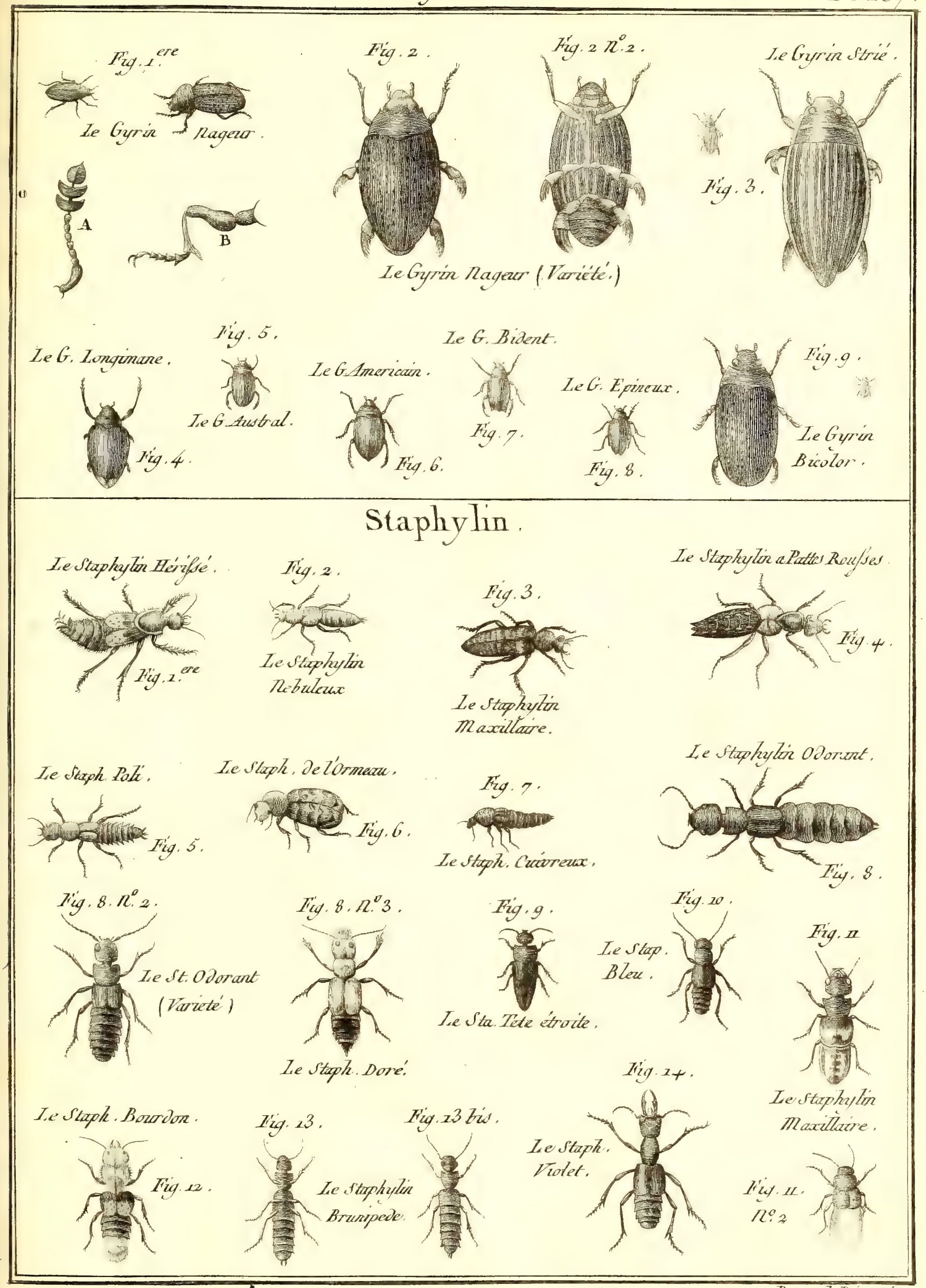

Benard Direxit

Histoire Naturelle, Insectes.

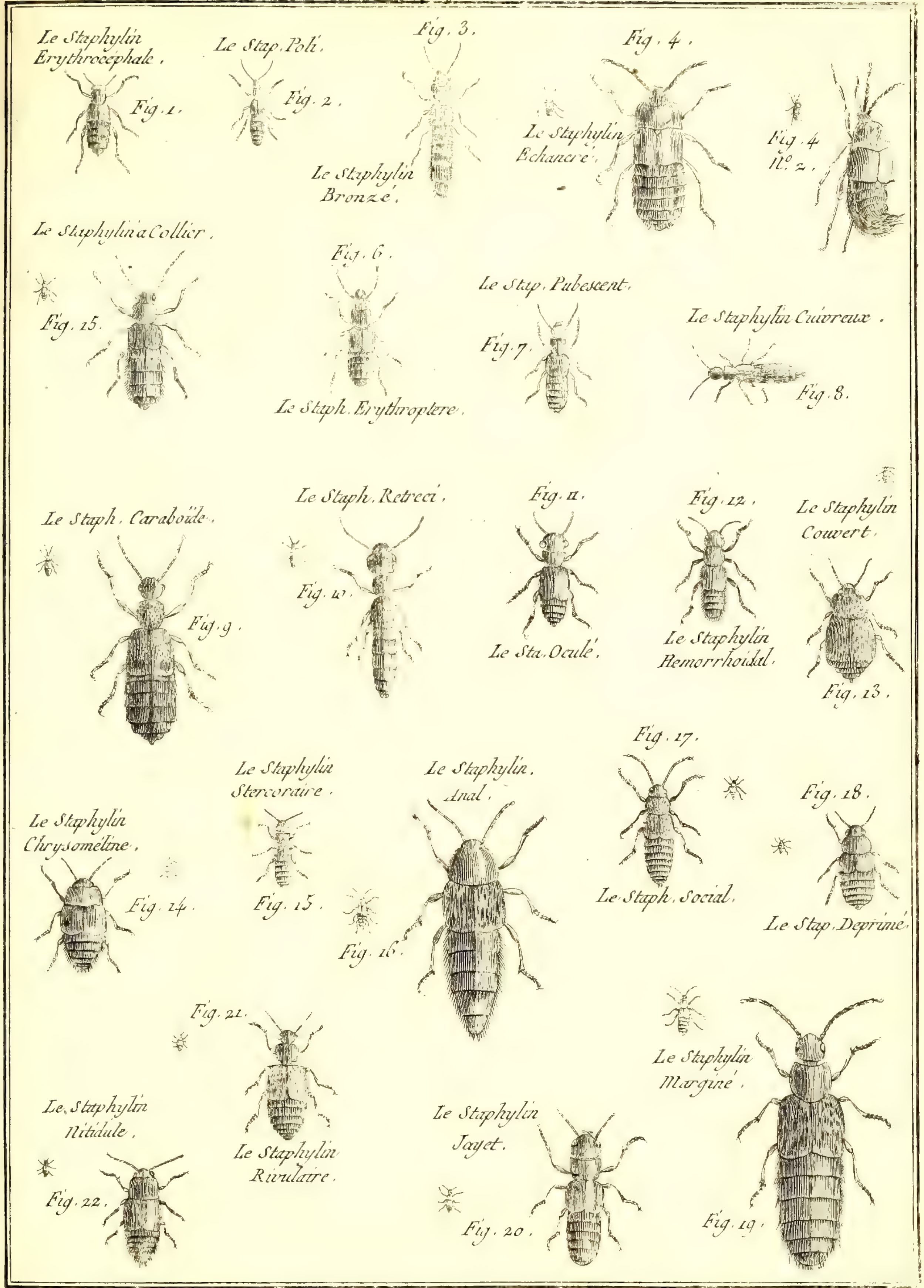

Benard Direxit

Histoire Naturelle, Insectes.

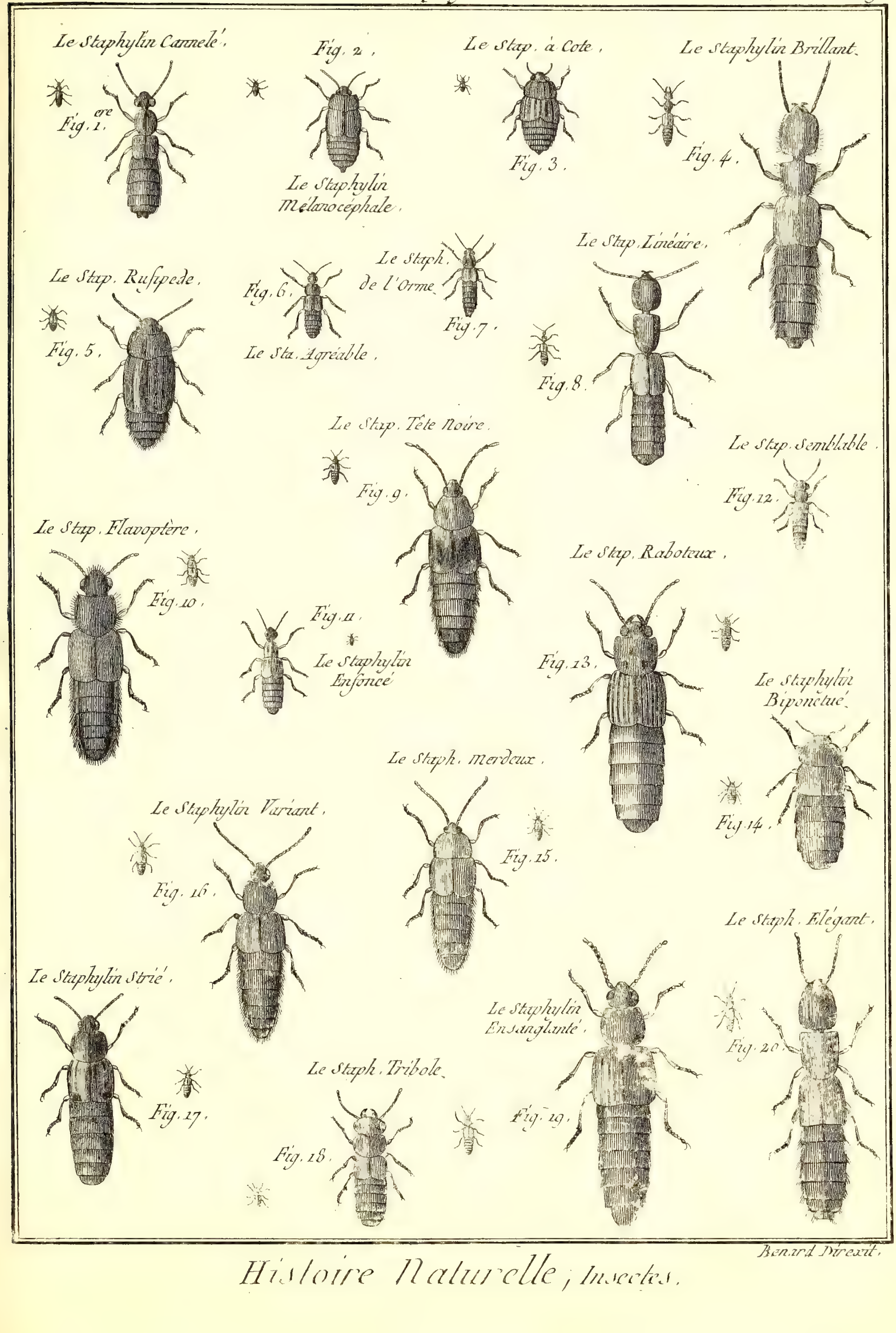

Histoire Naturelle, Insectes.

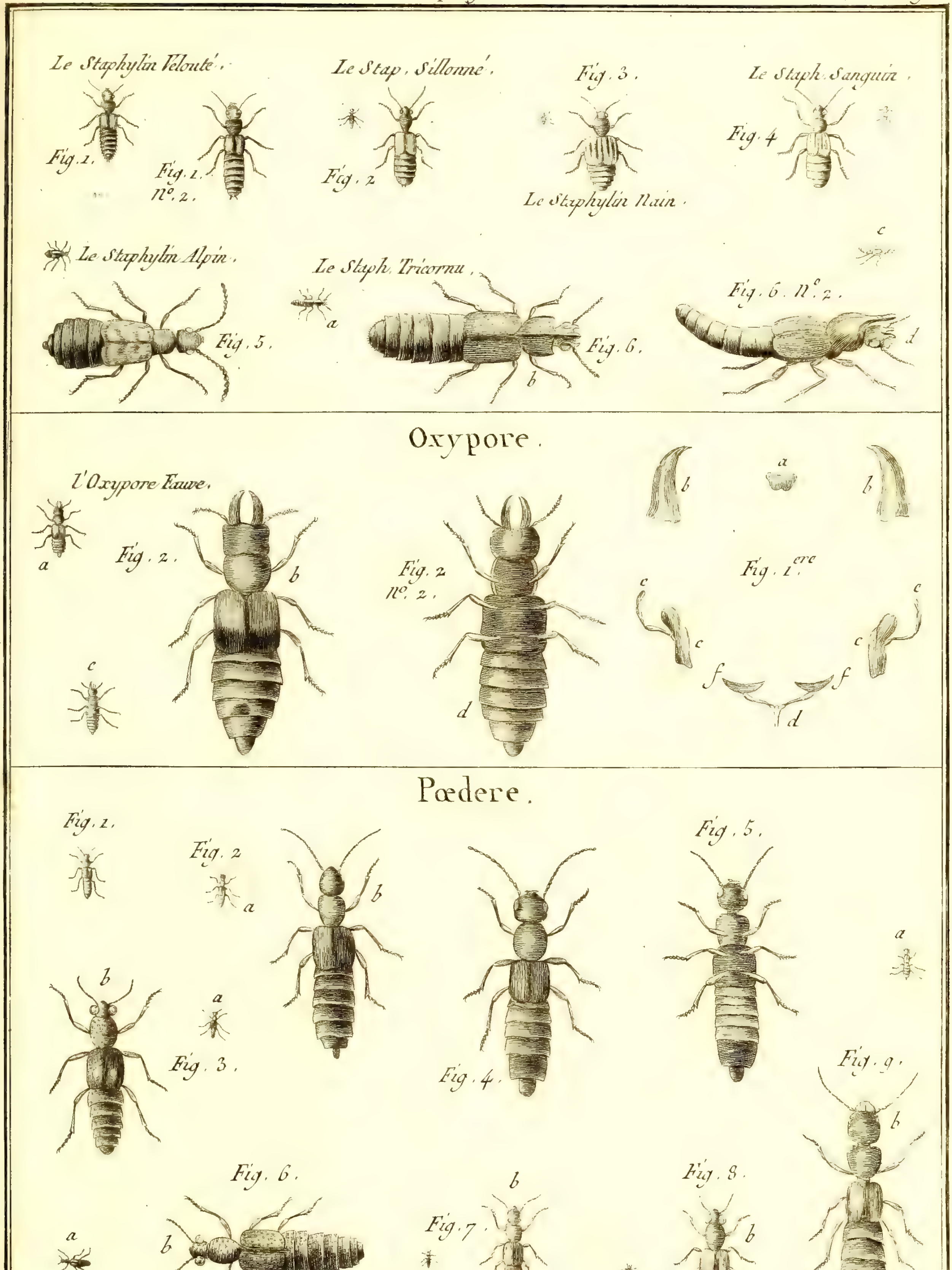

Benard Direxit

Histoire Naturelle, Insectes.

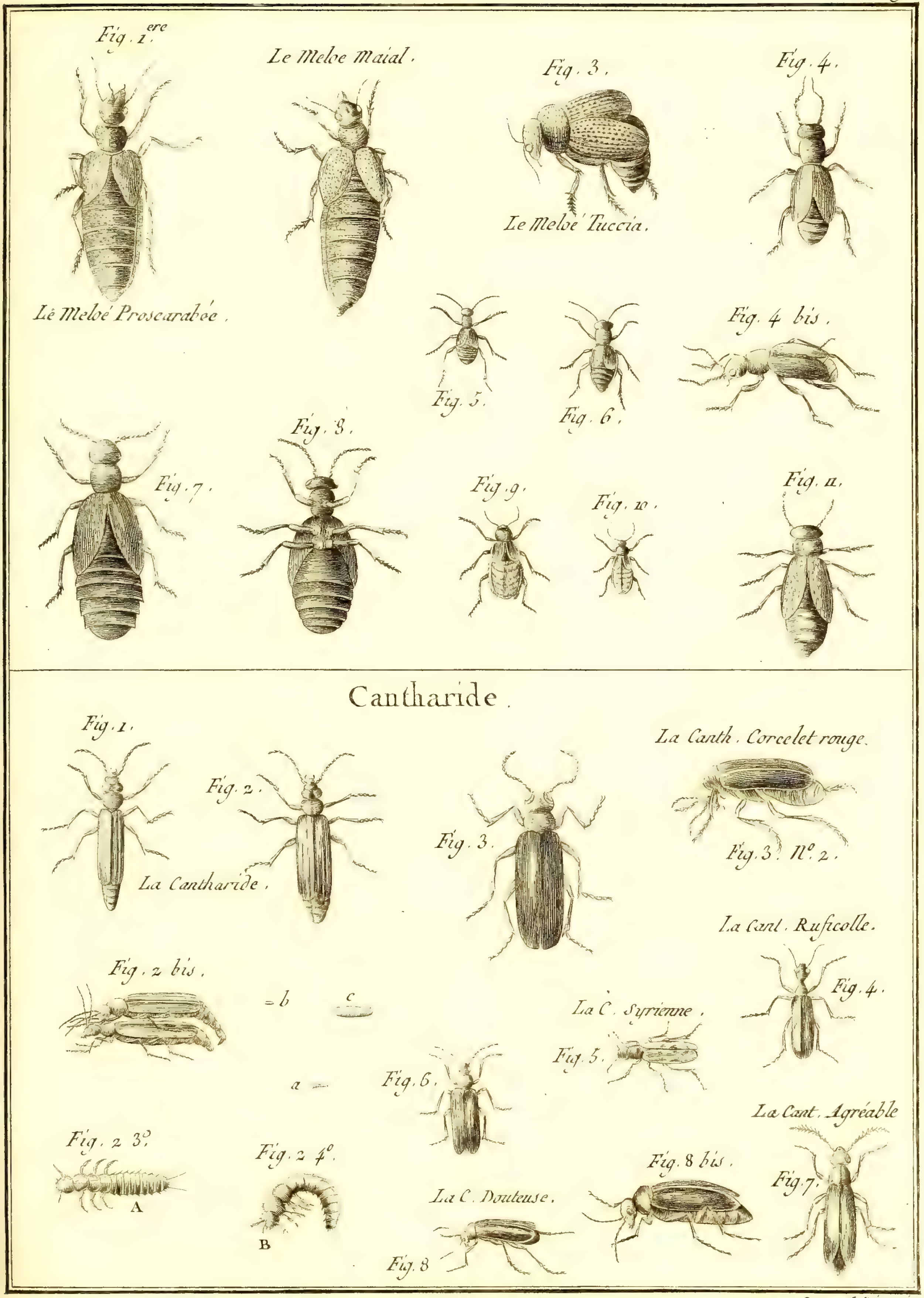

Benard Direxit

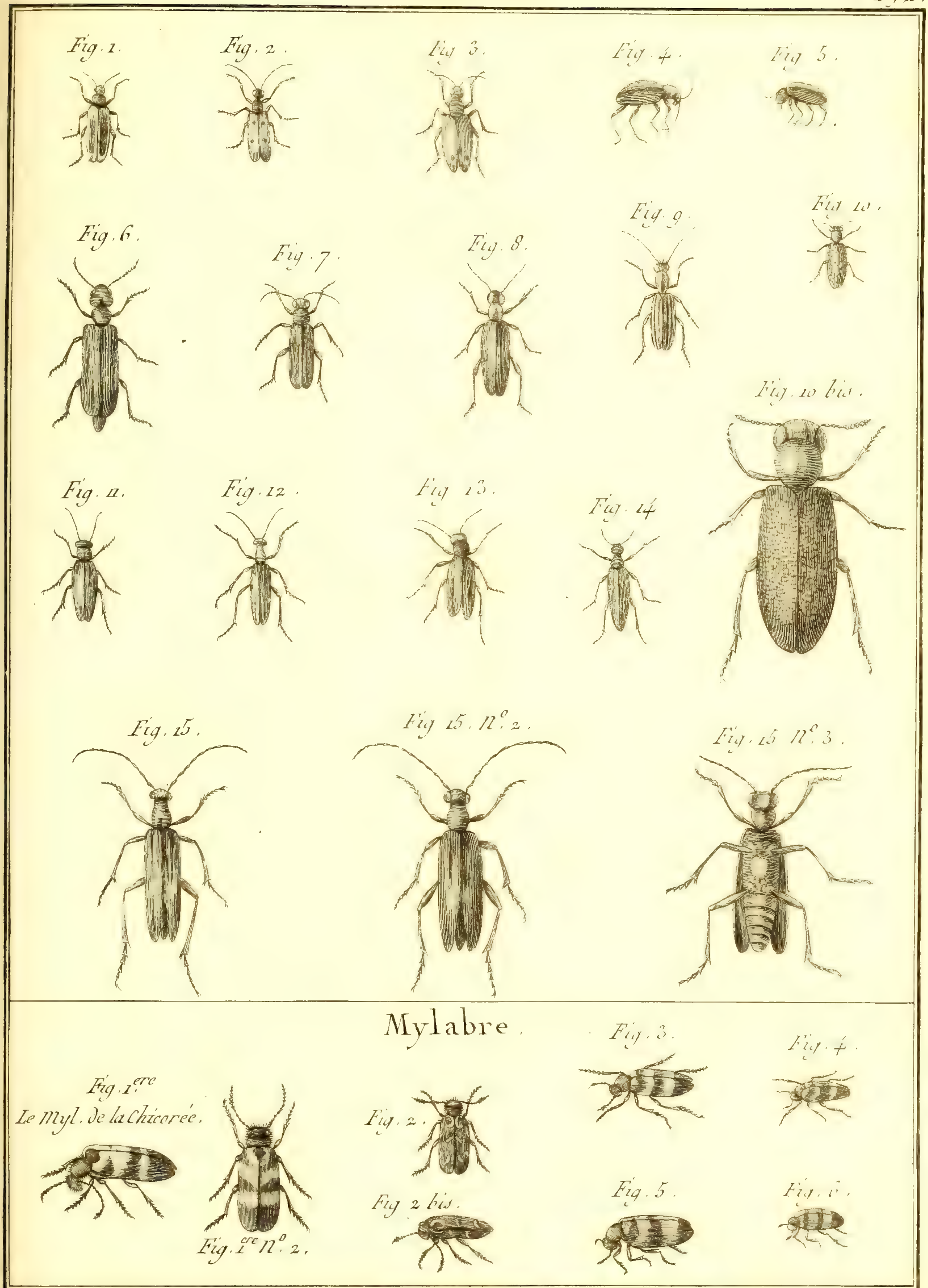

Benard Direxit.

Histoire Naturelle, Insectes.

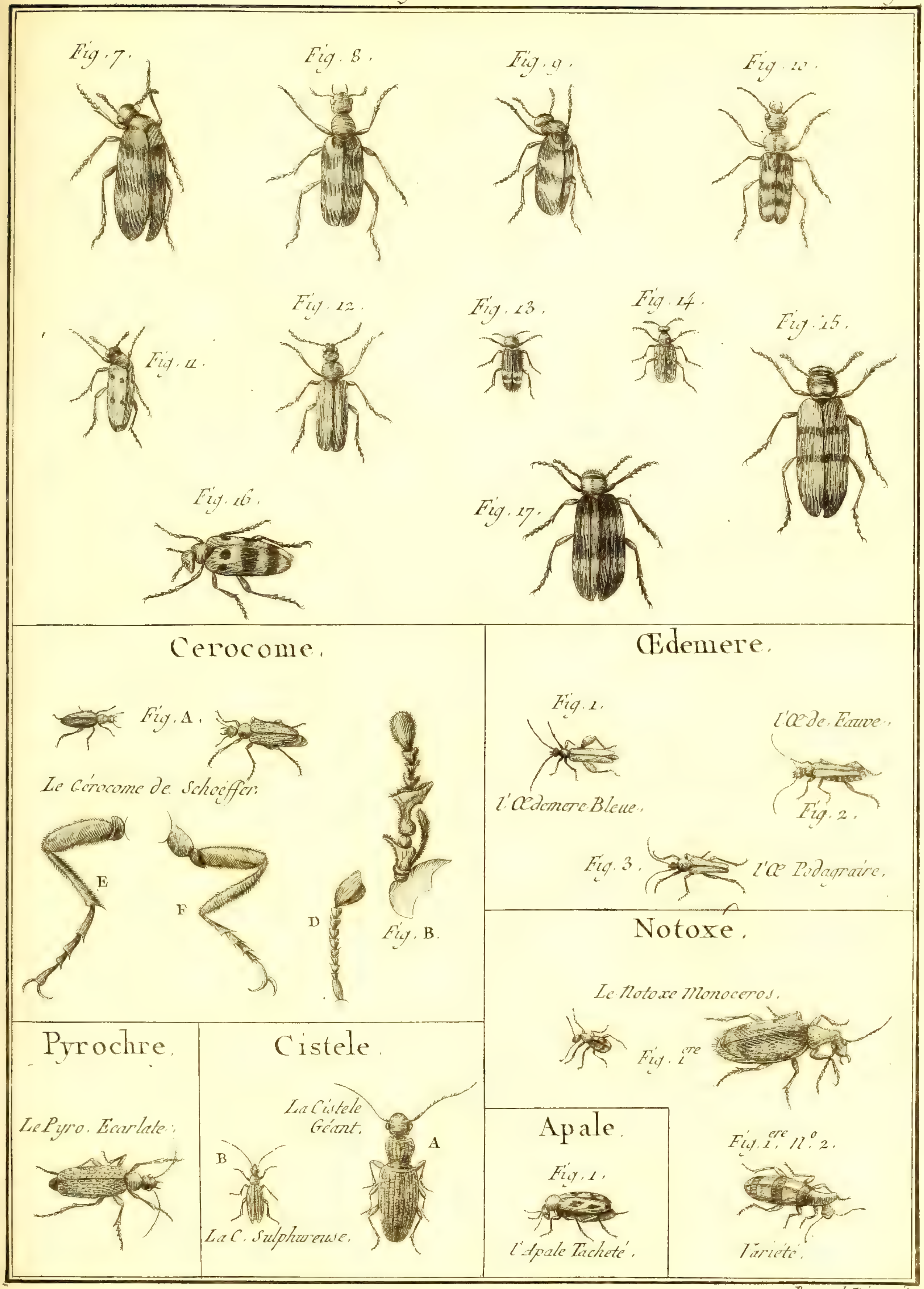

Benard Direxit

Histoire Naturelle, Insectes.

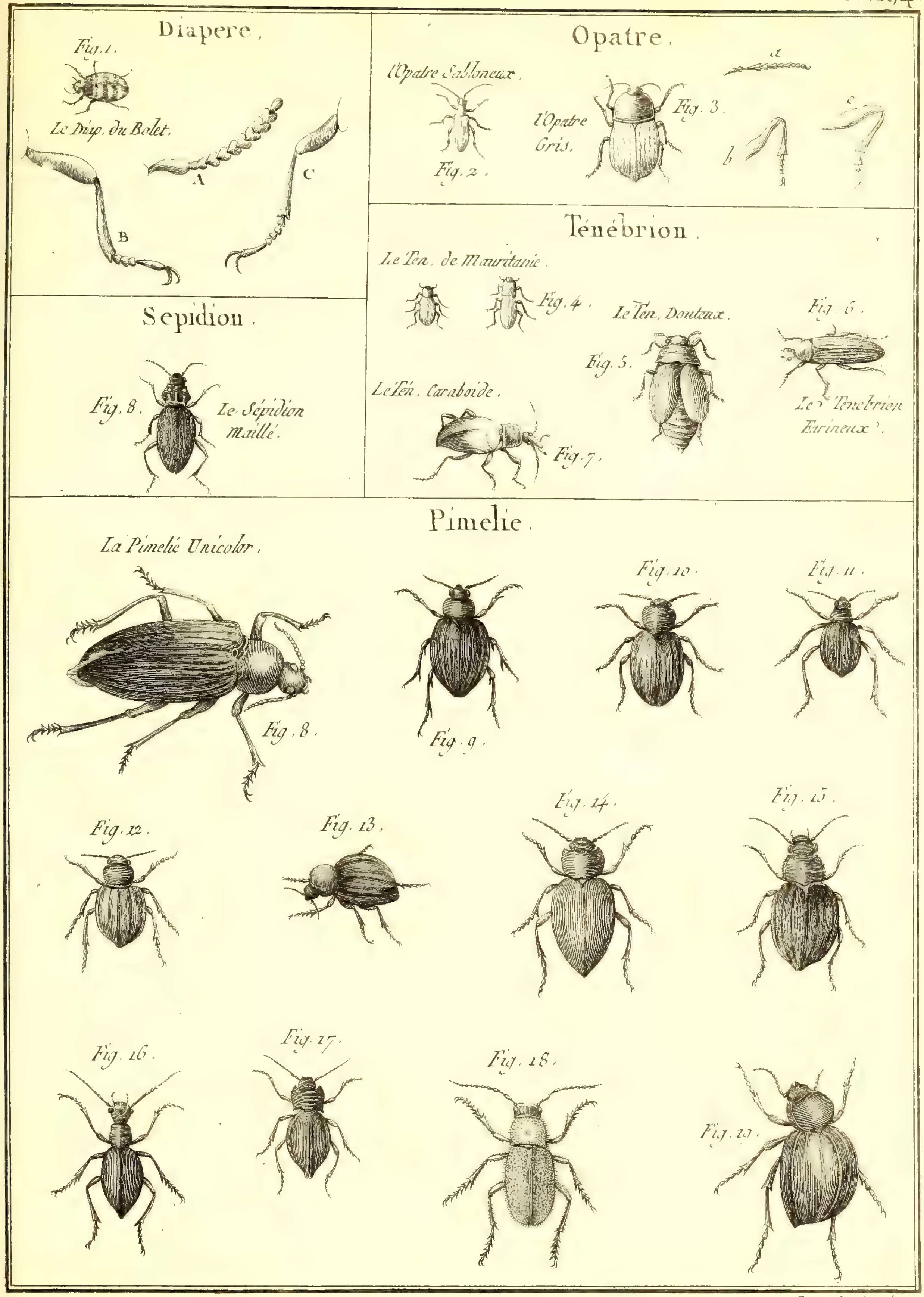

Benard Direxit.

Histoire Naturelle, Insectes.

Pimelie.

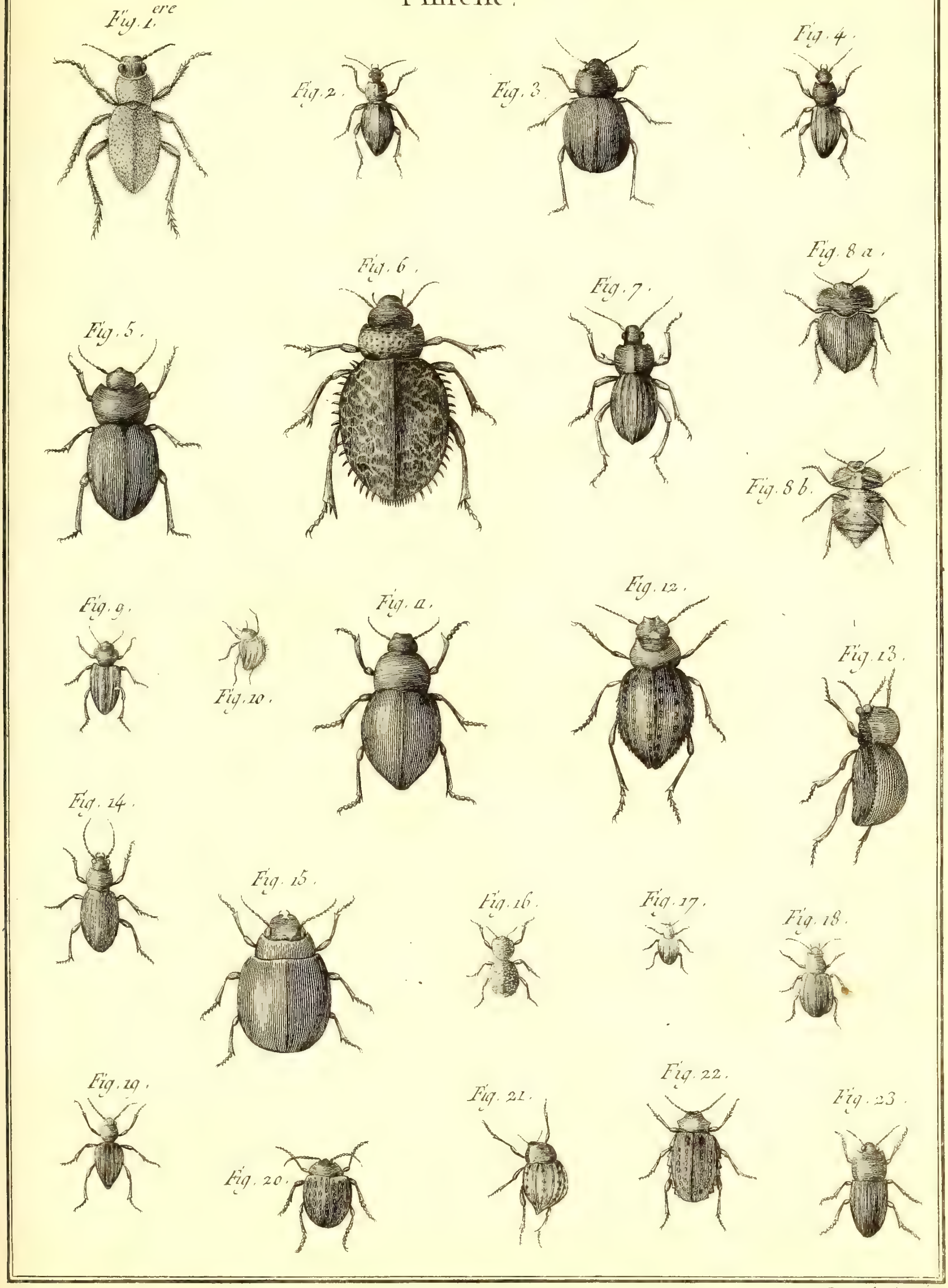

Benard Direxit.

Histoire Naturelle, Insectes.

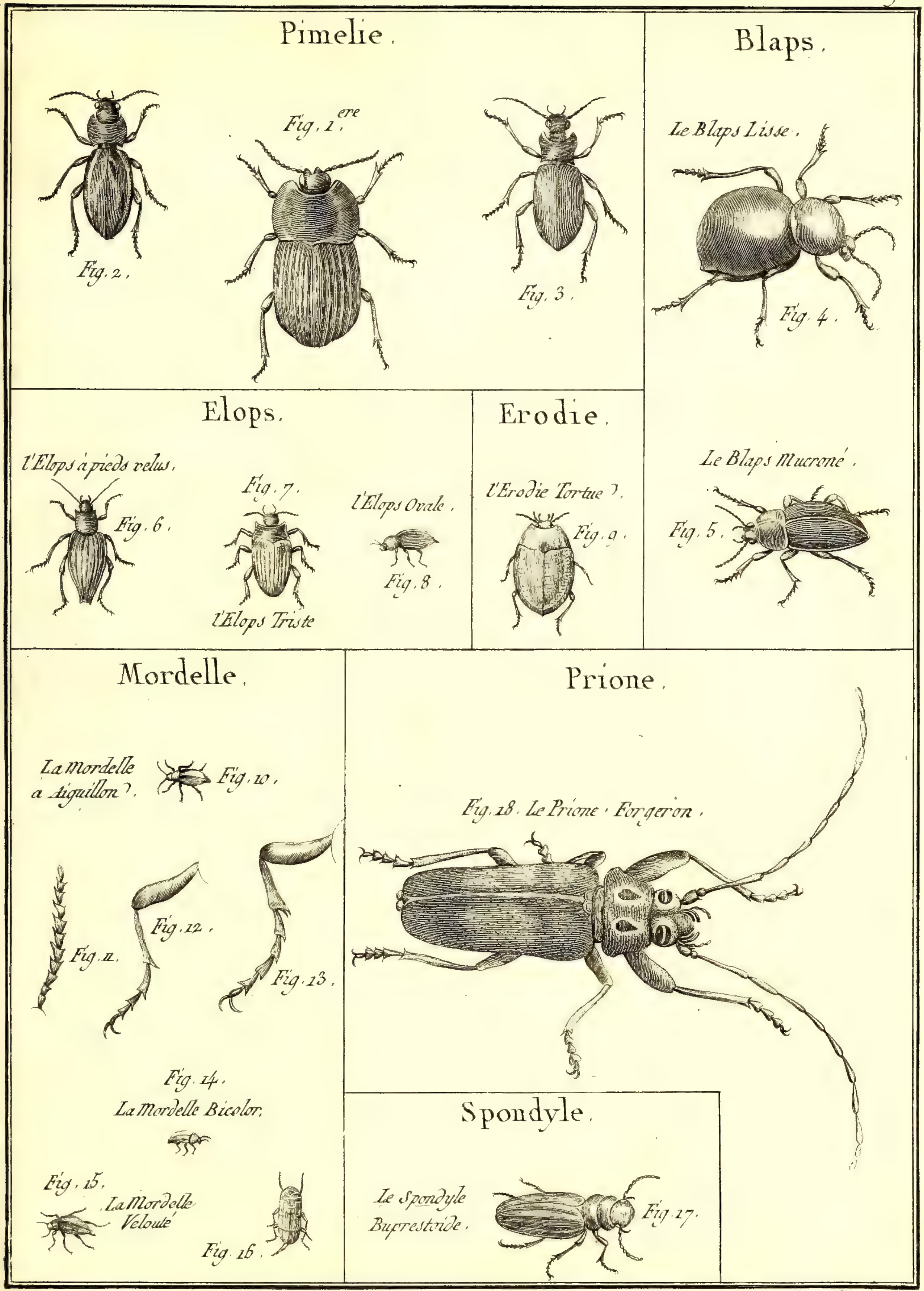

Benard Direxit.

Histoire Naturelle, Insectes.

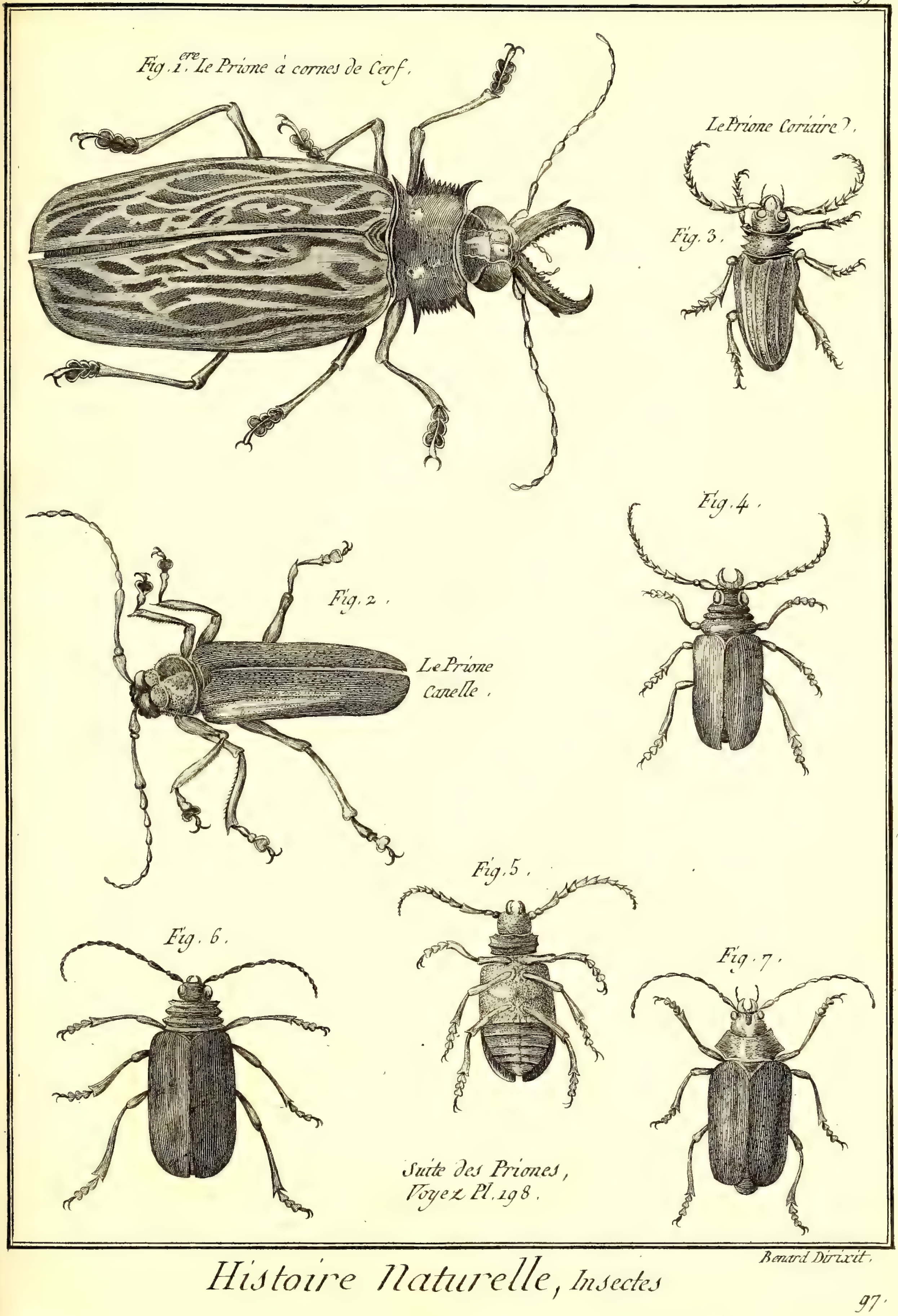

Benard Direxit.

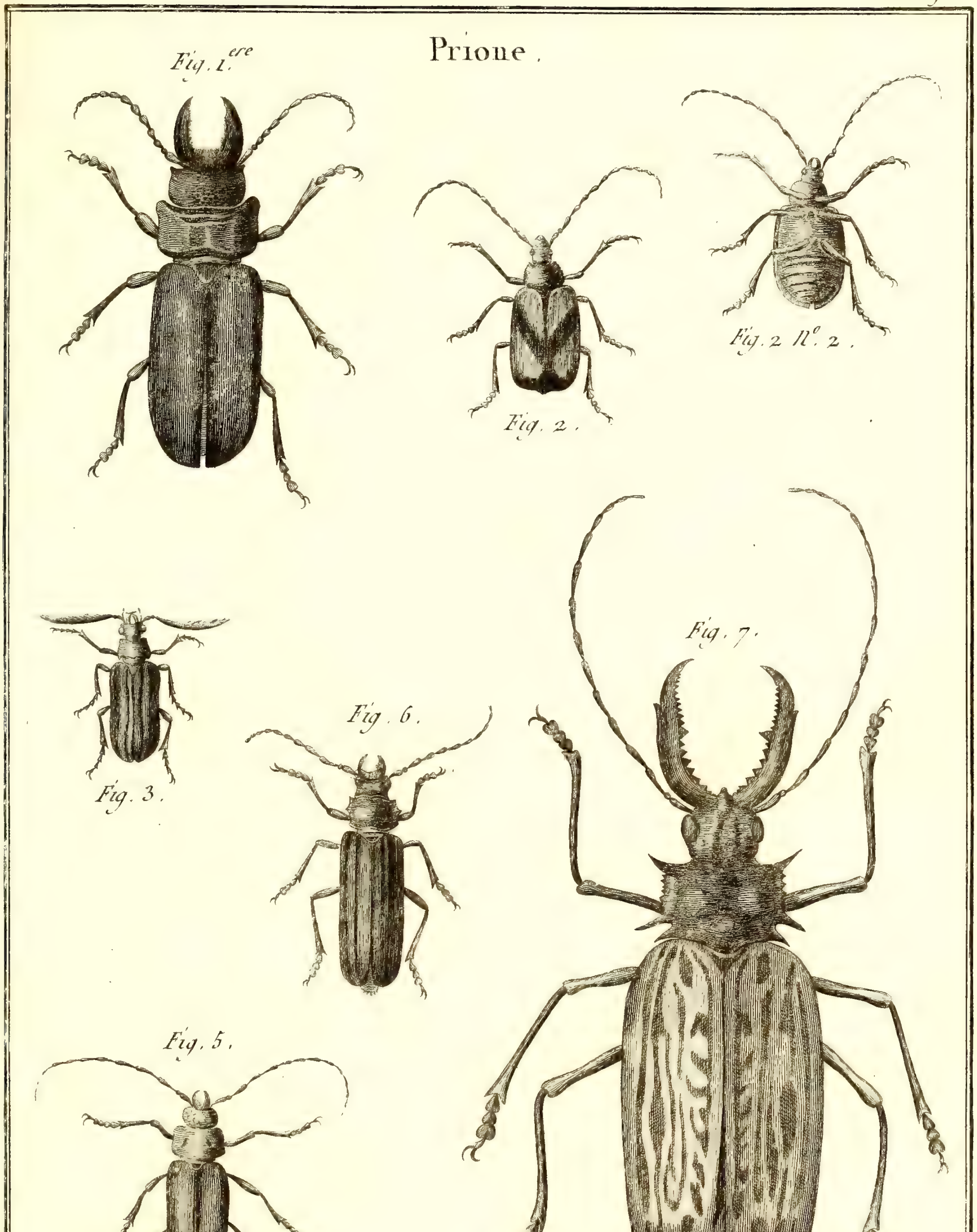

Benard Direxit.

Histoire Naturelle, Insectes.

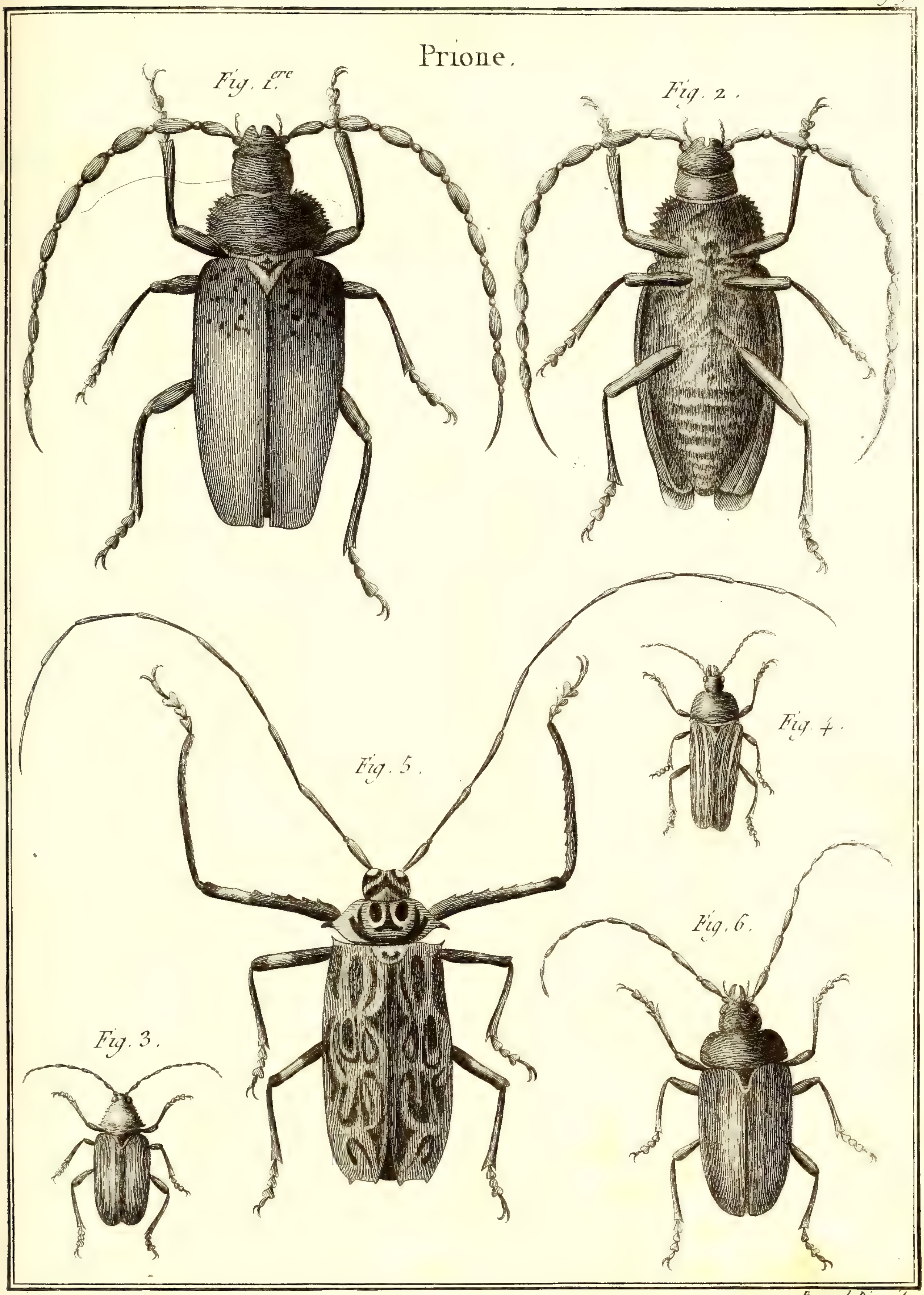

Benard Direxit.

Histoire Naturelle, Insectes.

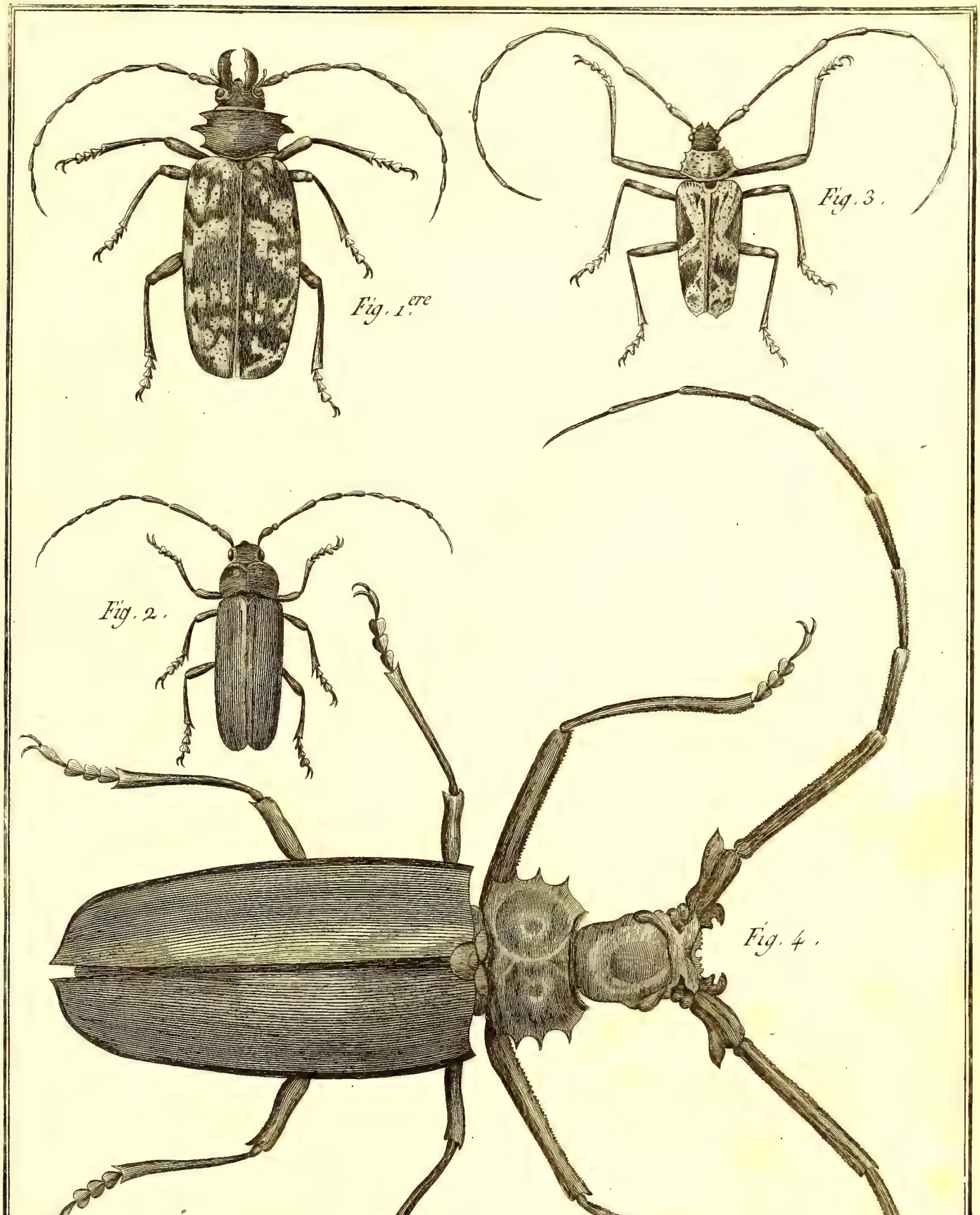

Benard Direxit.

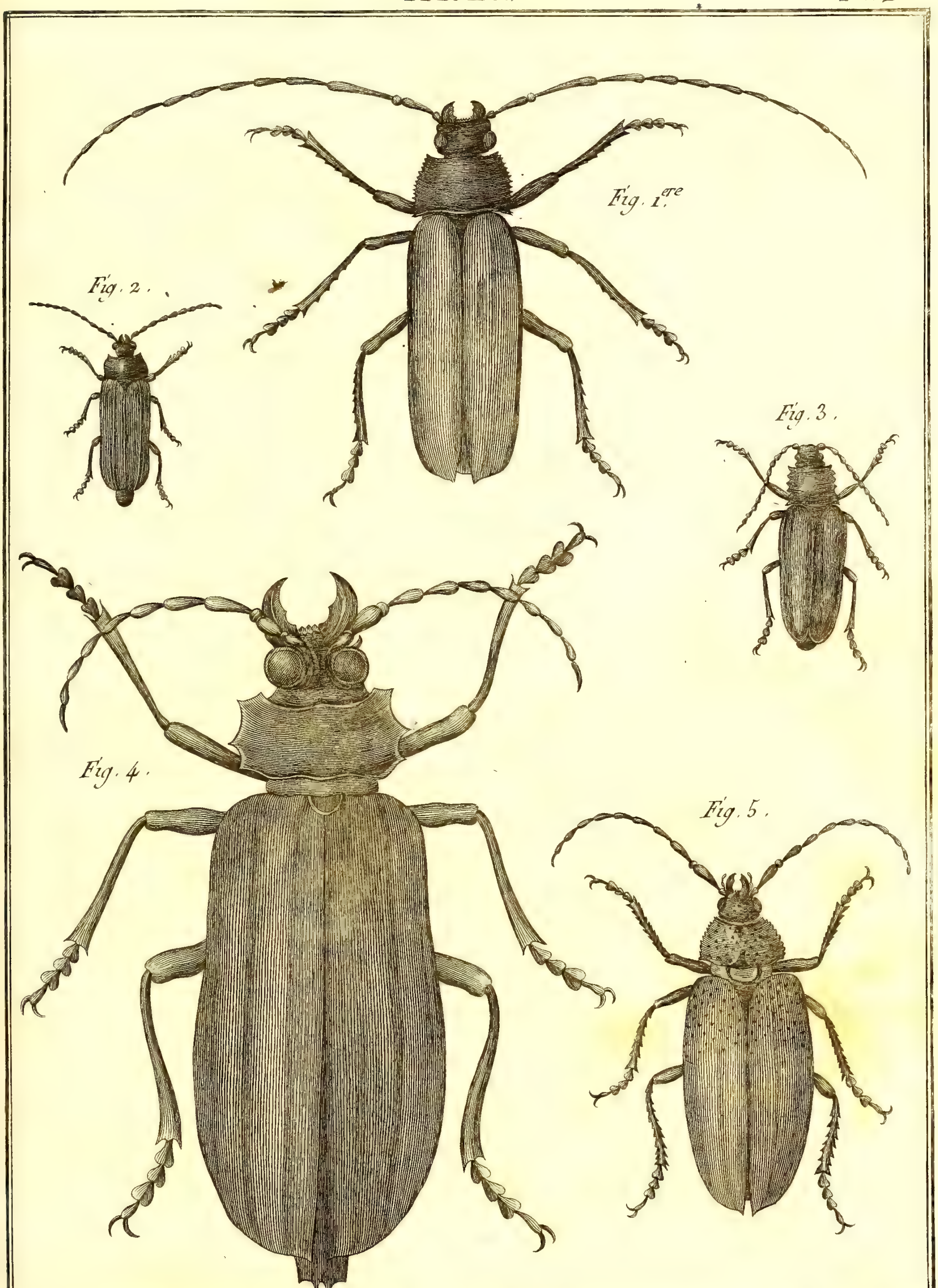

Benard Direxit

Histoire Naturelle, Insectes.

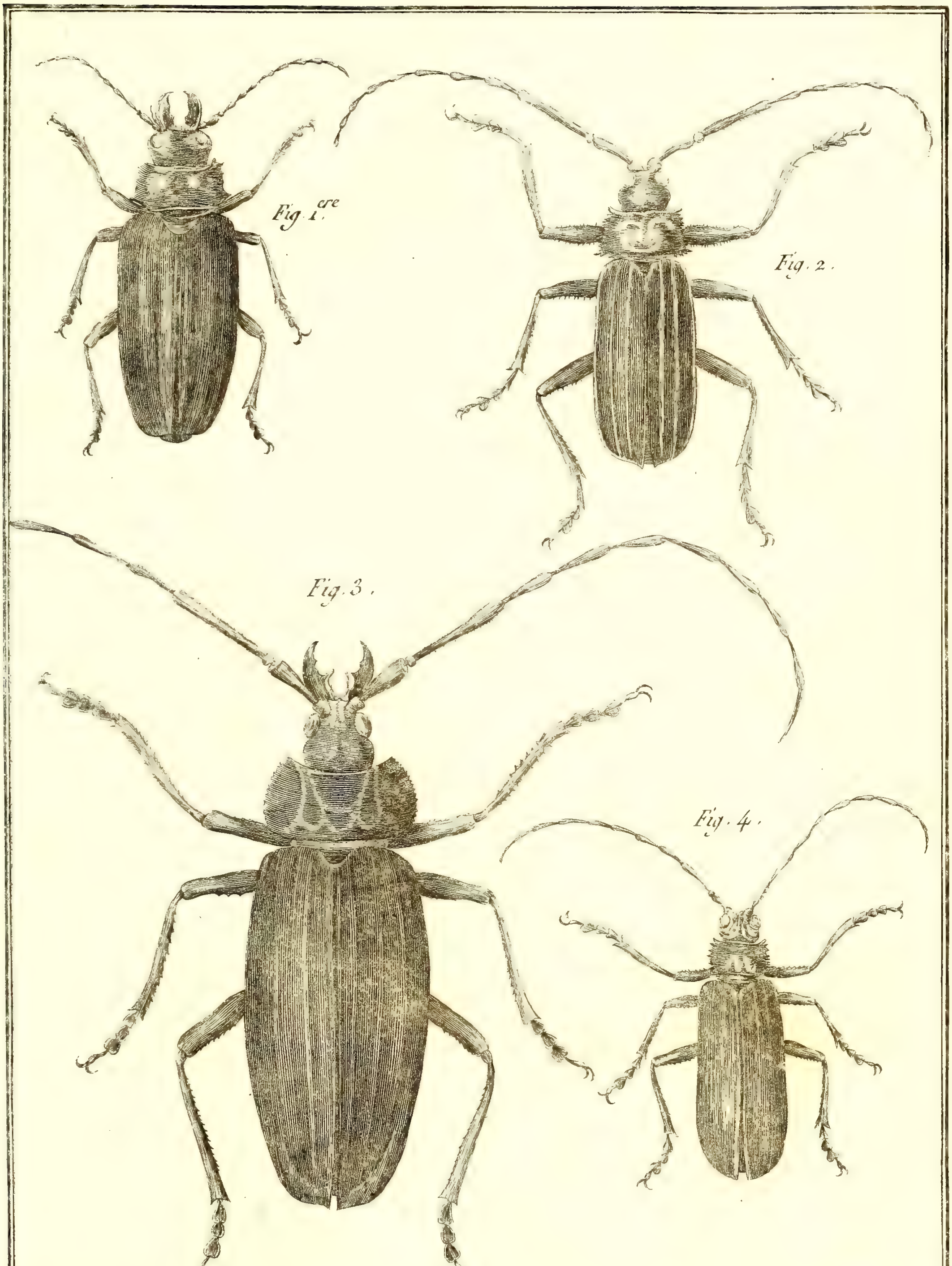

Benard Direxit.

Histoire Naturelle, Insectes.

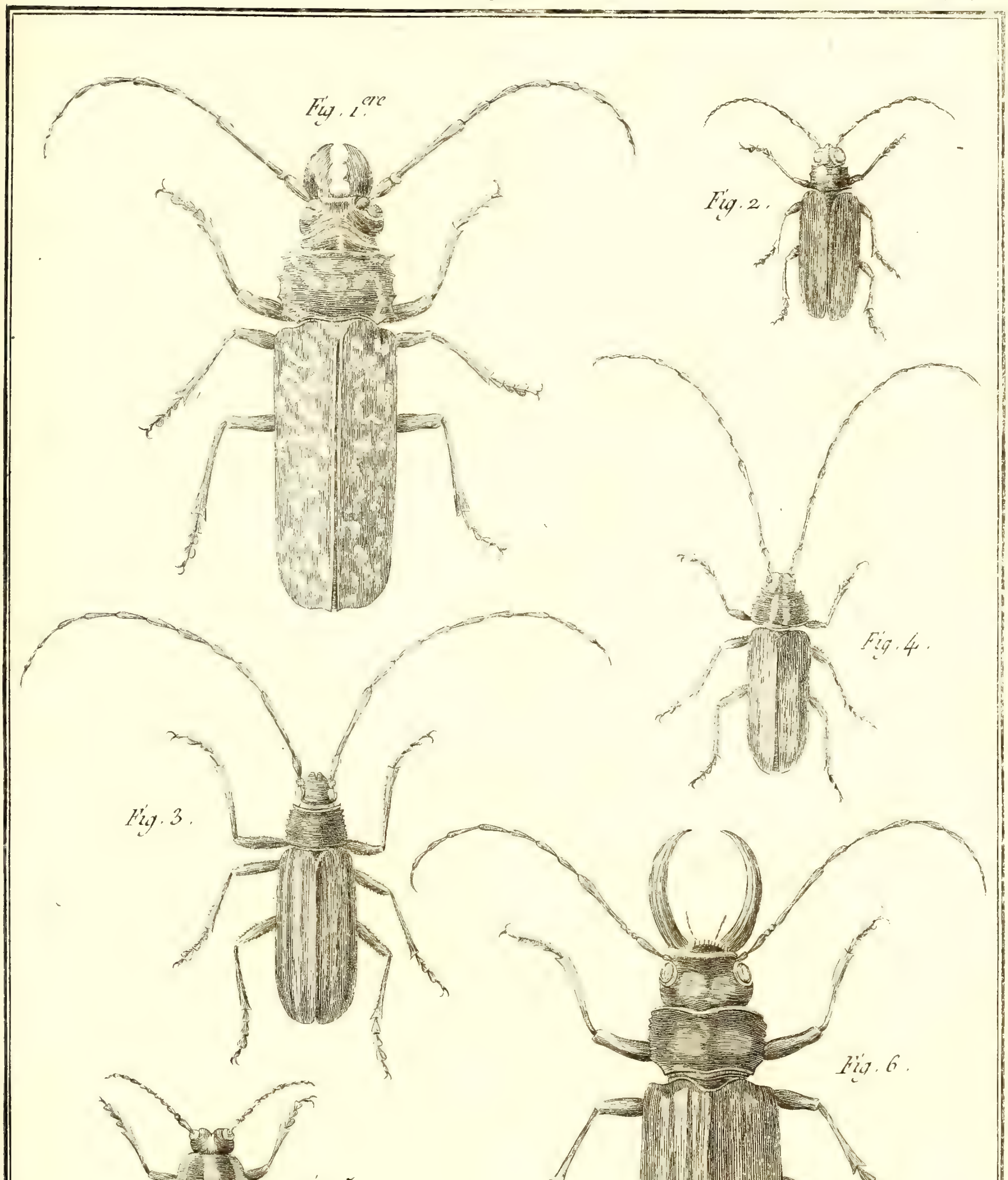

Benard Direxit.

Histoire Naturelle, Insectes.

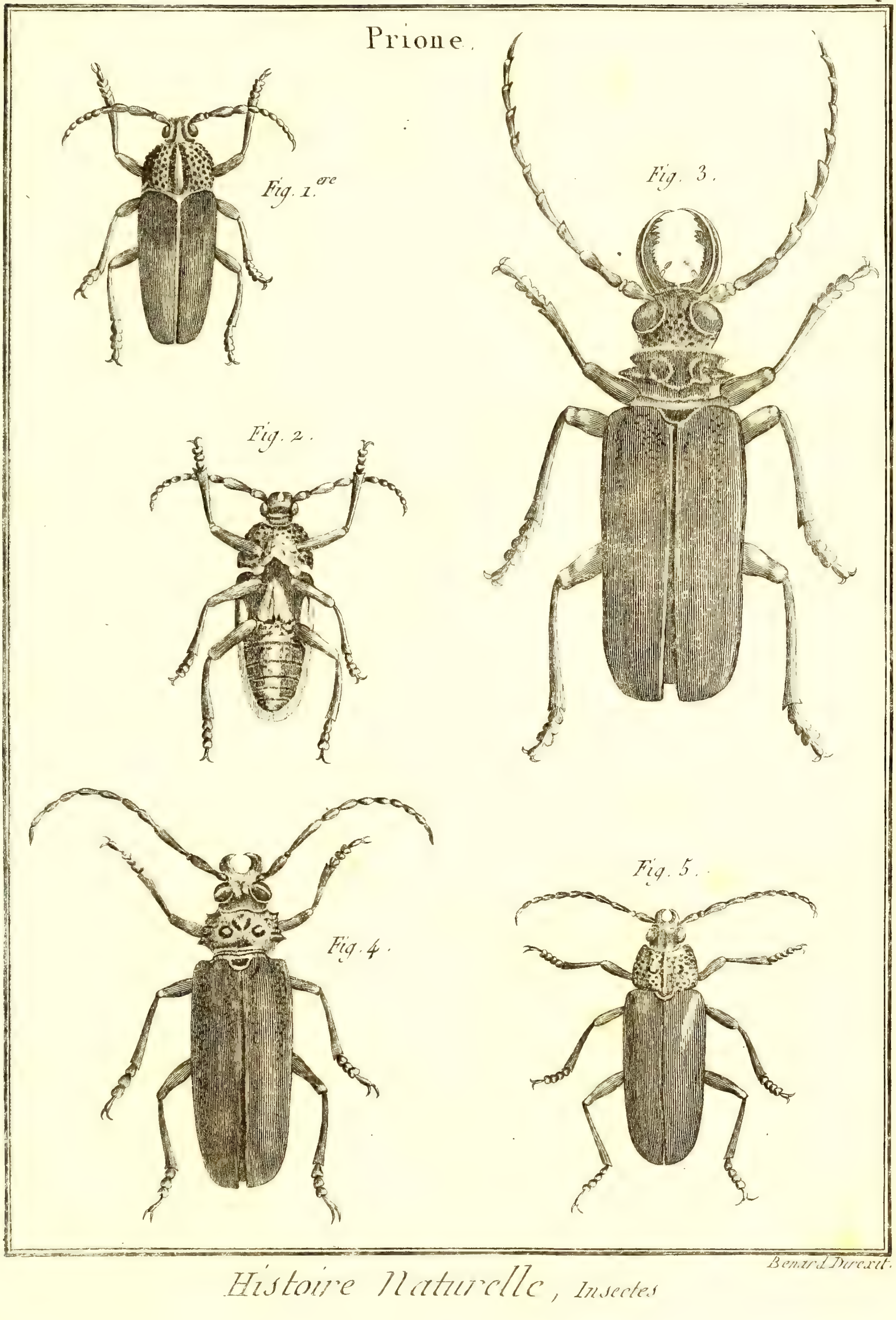

Benard Direxit.

Histoire Naturelle, Insectes

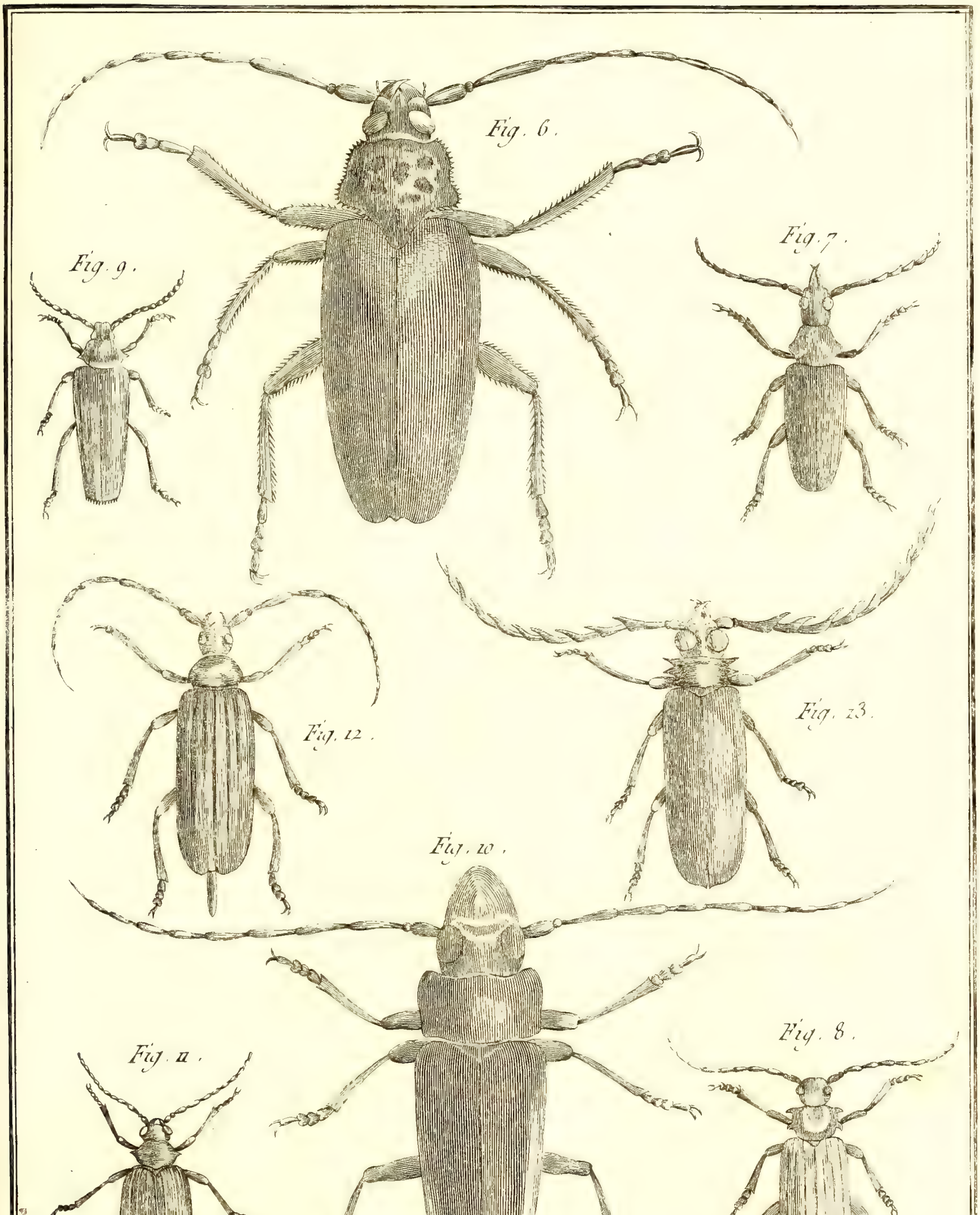

Benard Direxit

Histoire Naturelle, Insectes.

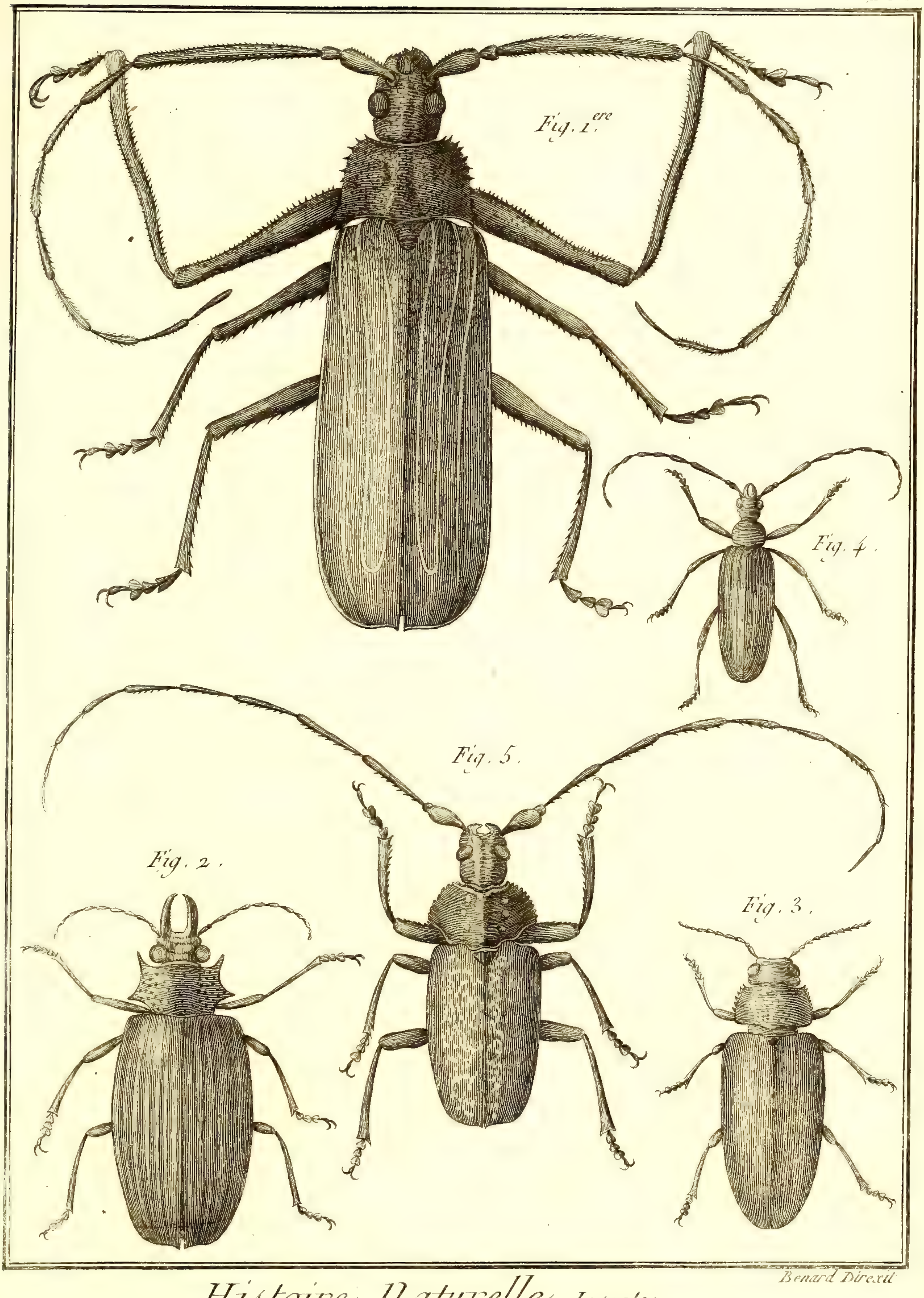

Histoire Naturelle, Insectes.

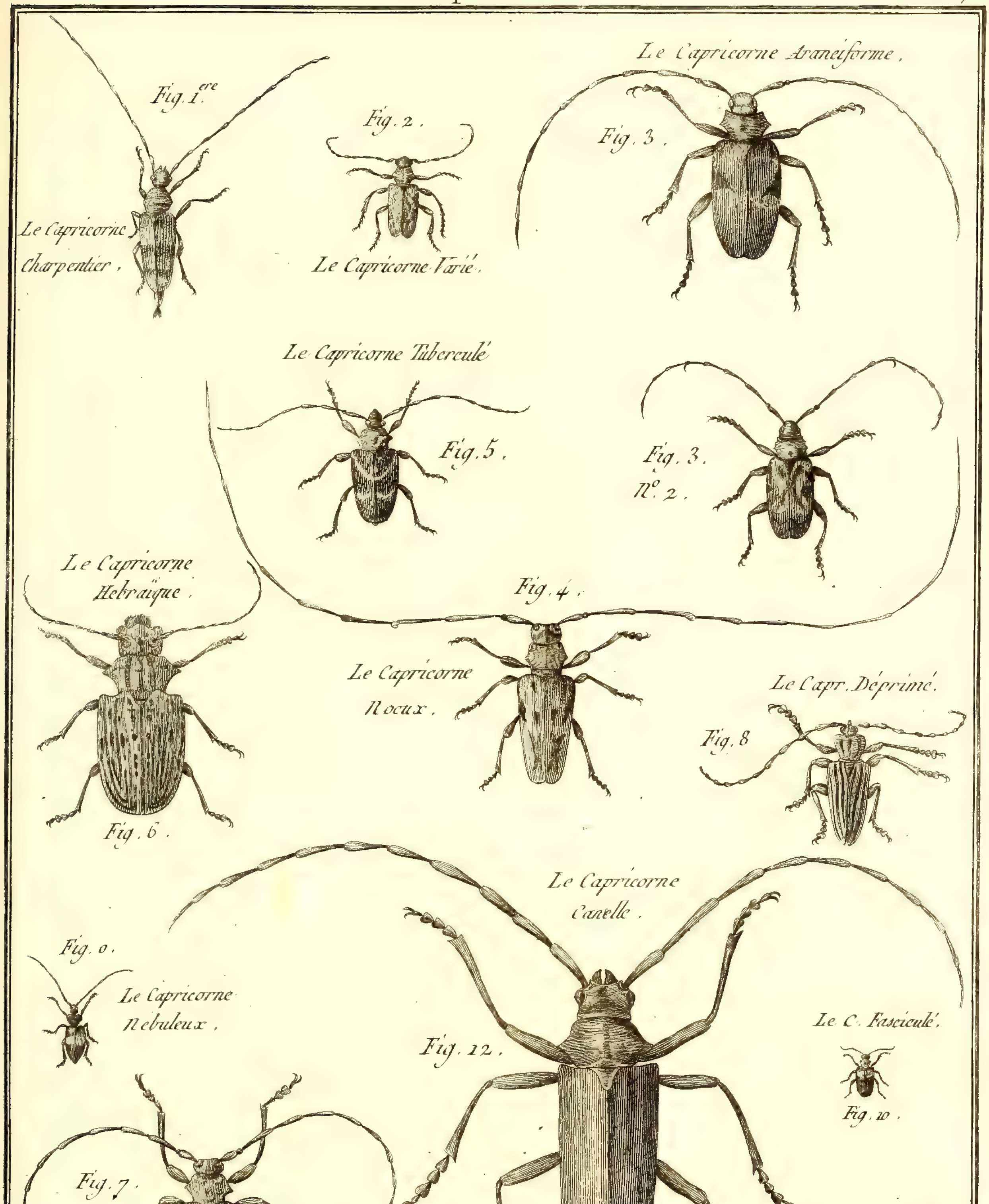

Benard Direxit

Histoire Naturelle, Insectes

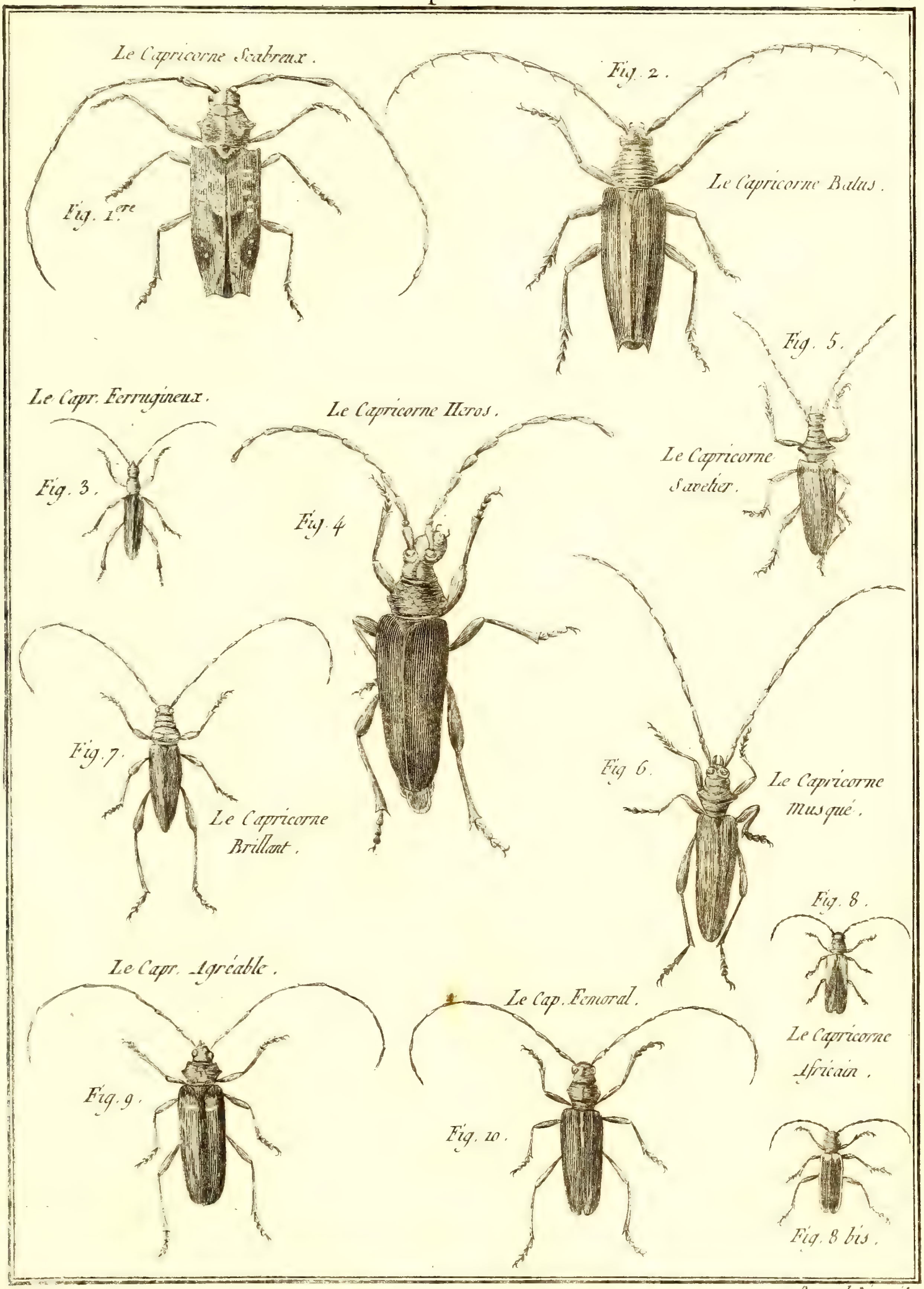

Benard Direxit.

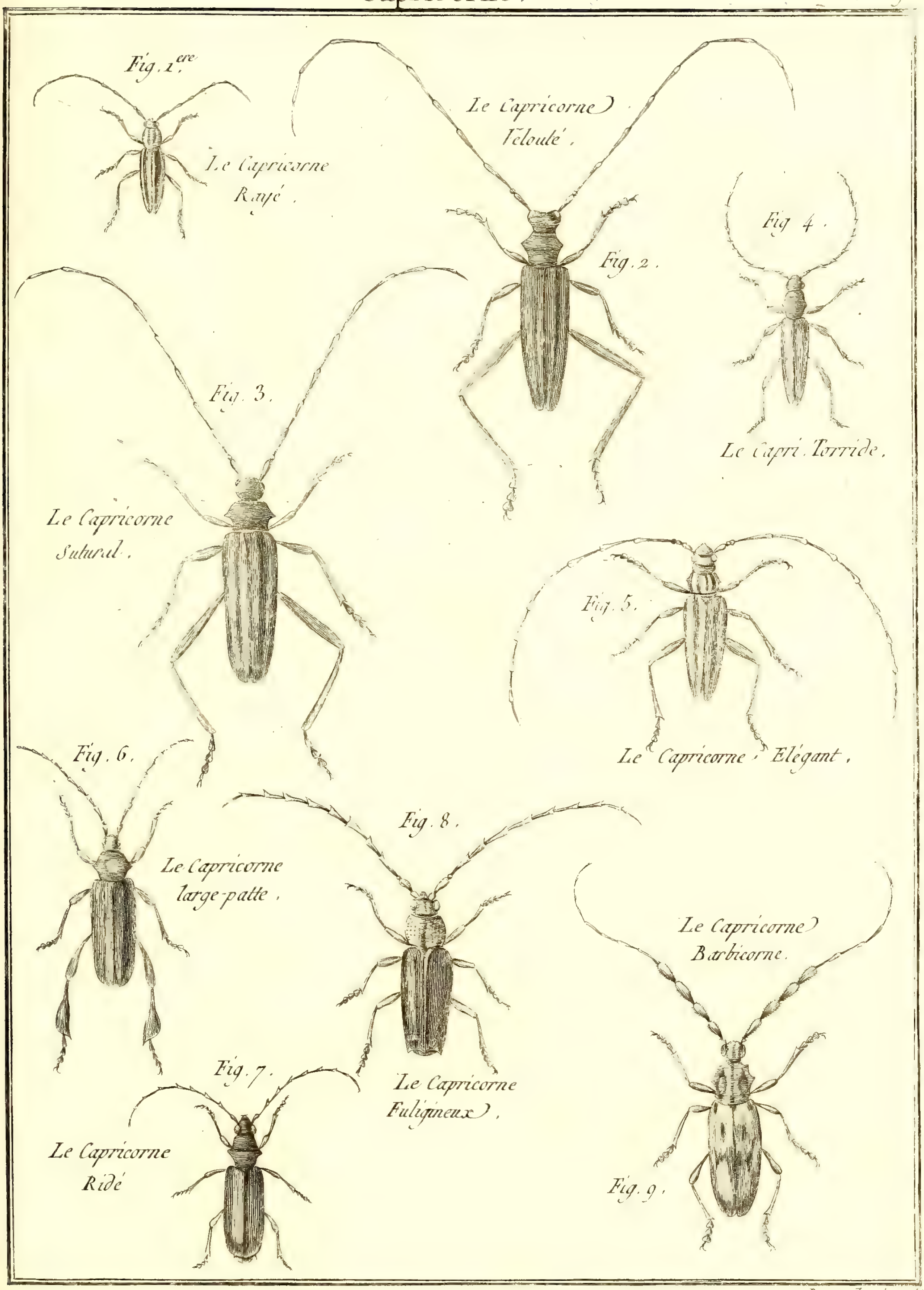

Benard Direxit

Histoire Naturelle, Insectes.

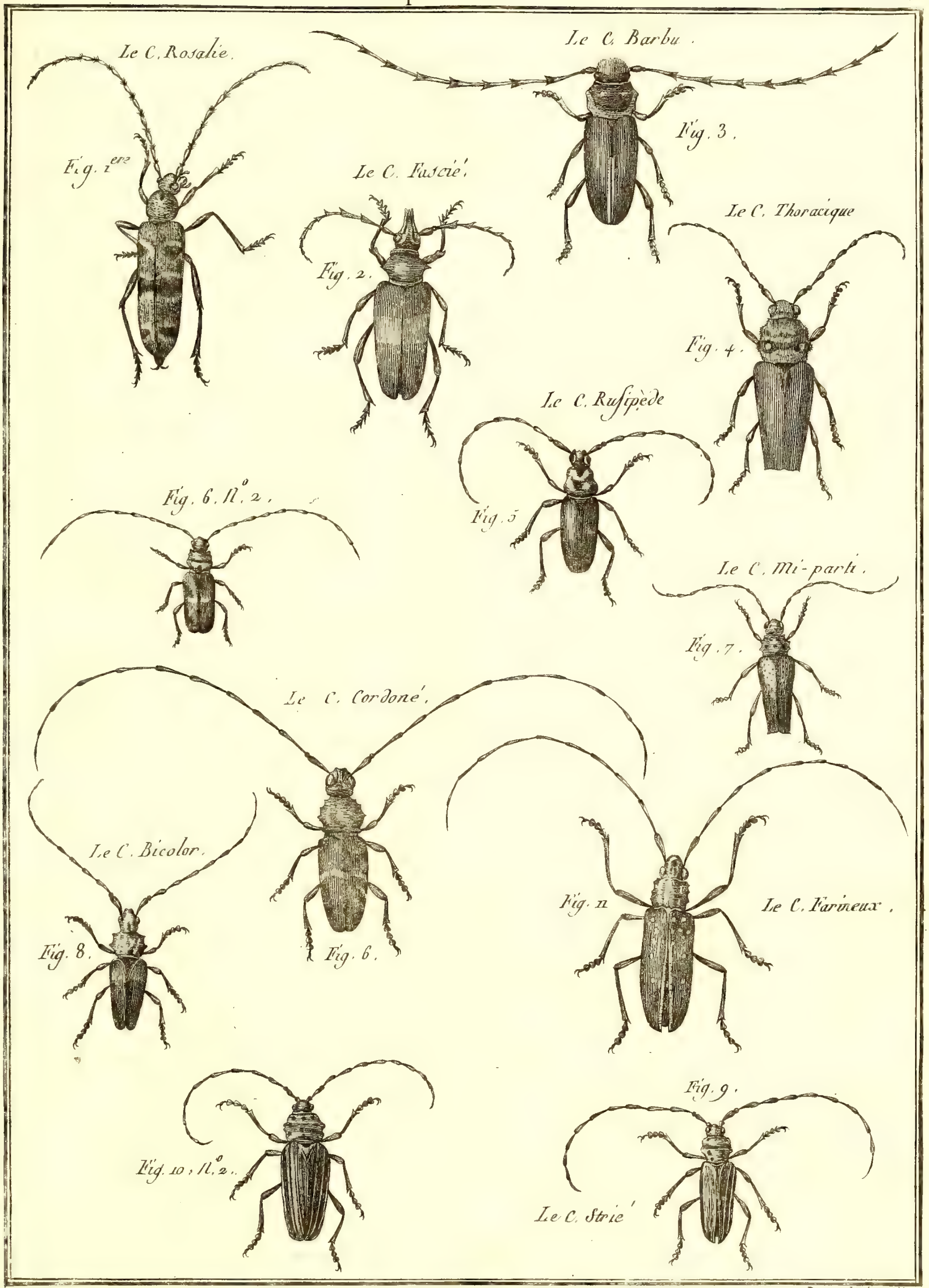

Benard Direxit

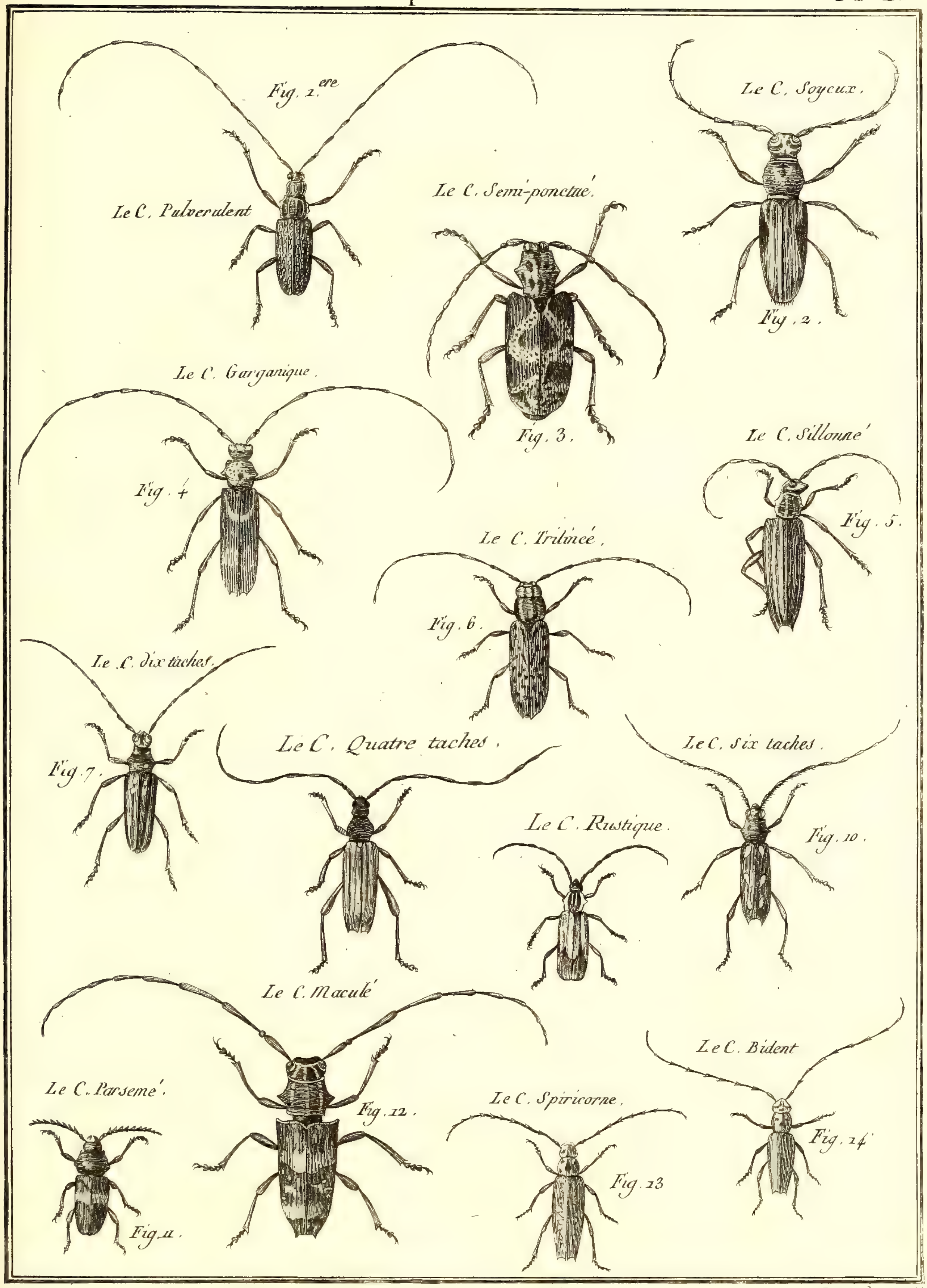

Benard Direxit.

Histoire Naturelle, Insectes.

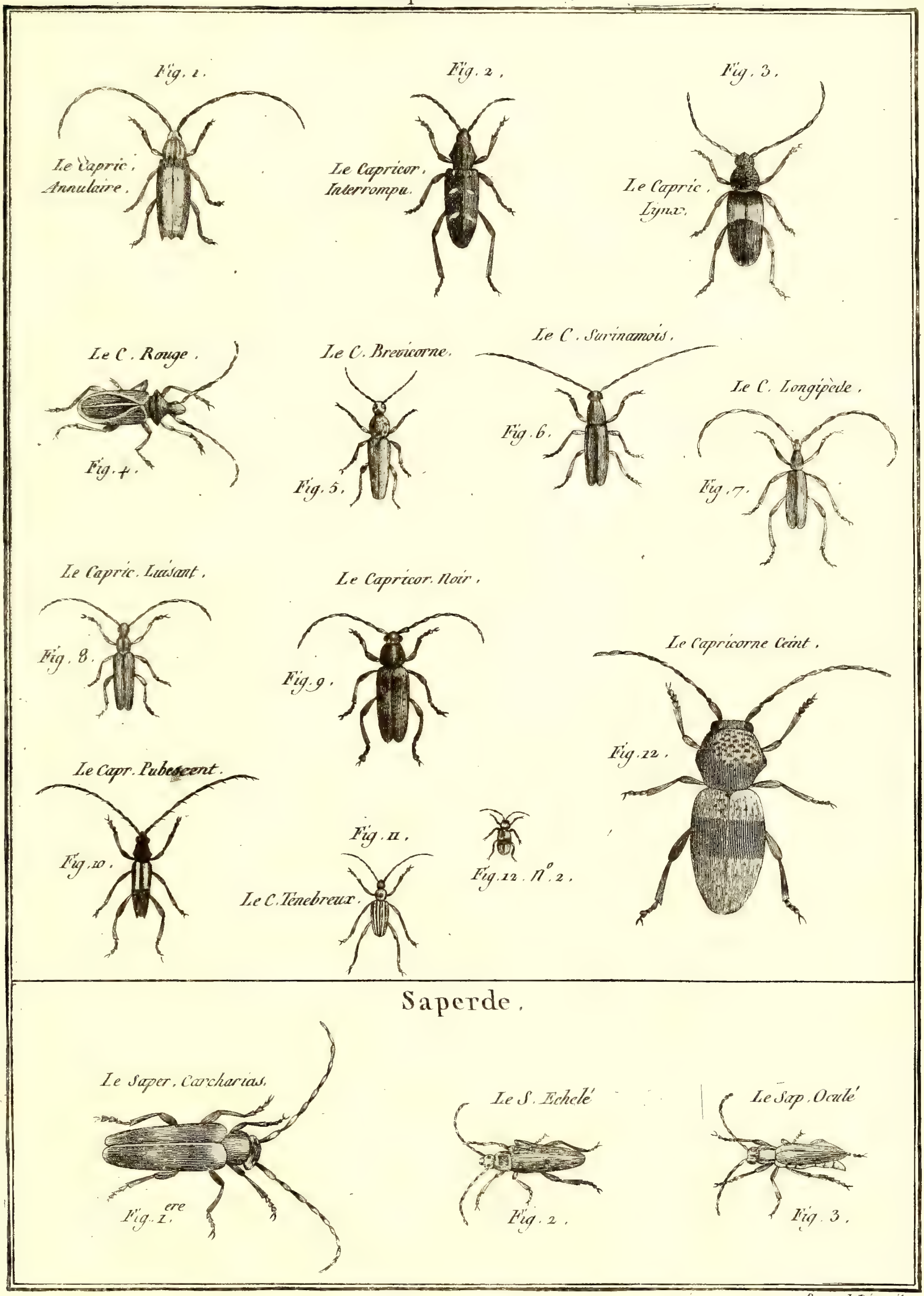

Benard Direxit.

Histoire Naturelle, Insectes.

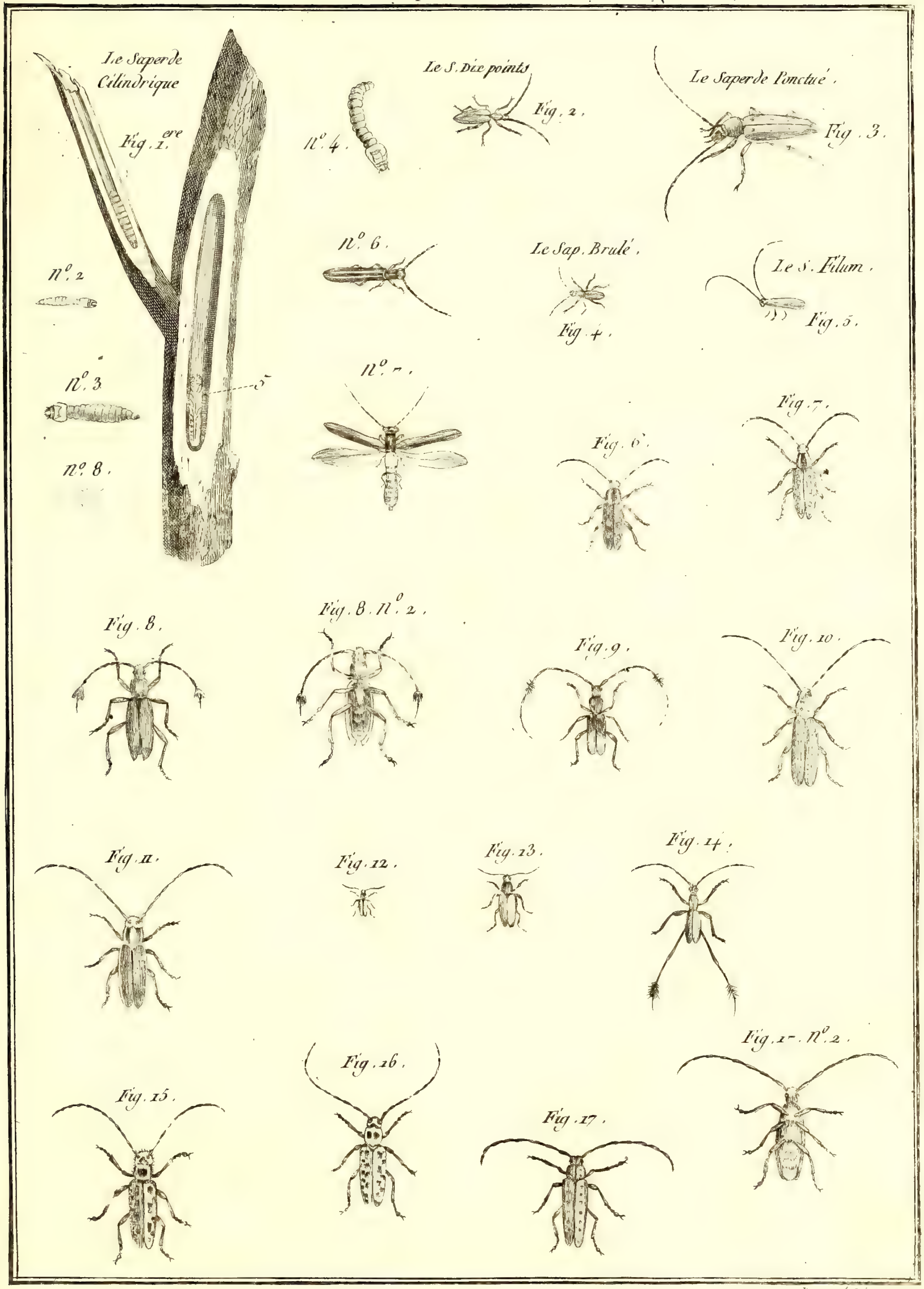

Benard Direxit

Histoire Naturelle, Insectes.

CRUSTACEA LIBRARY
SMITHSONIAN INST.
RETURN TO W-119

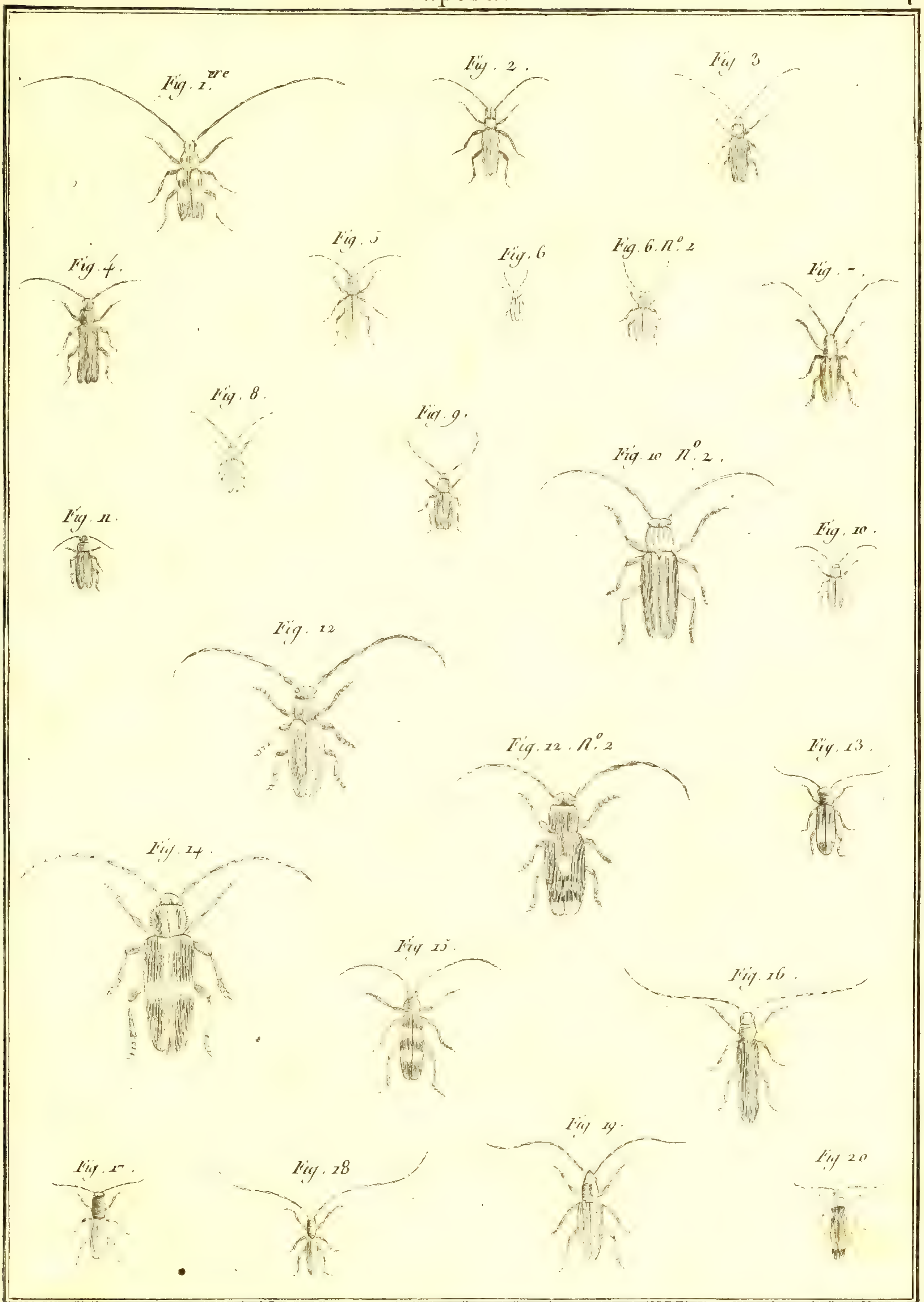

Benard Direxit.

Histoire Naturelle, Insectes

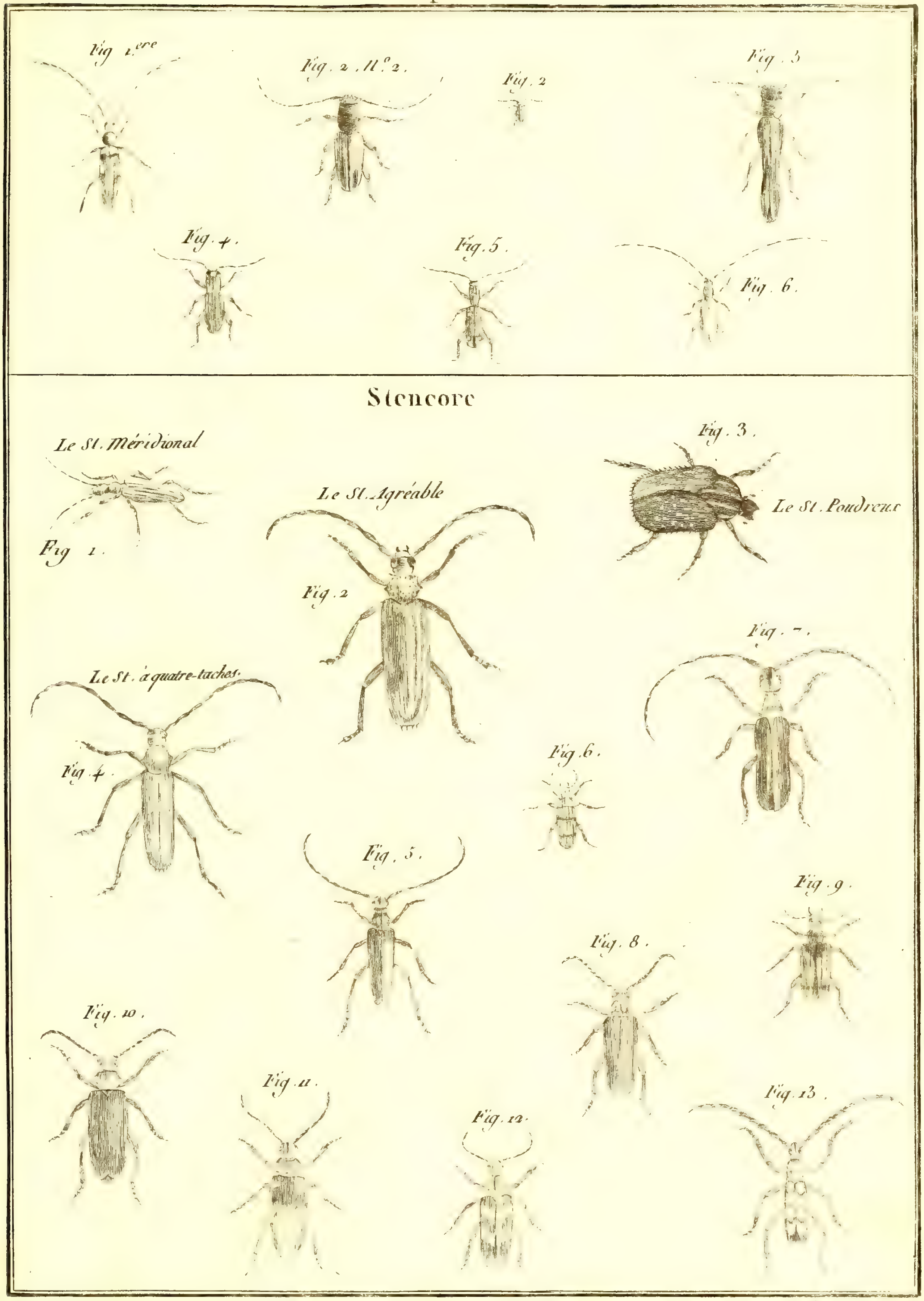

Benard Direxit

Histoire Naturelle, Insectes.

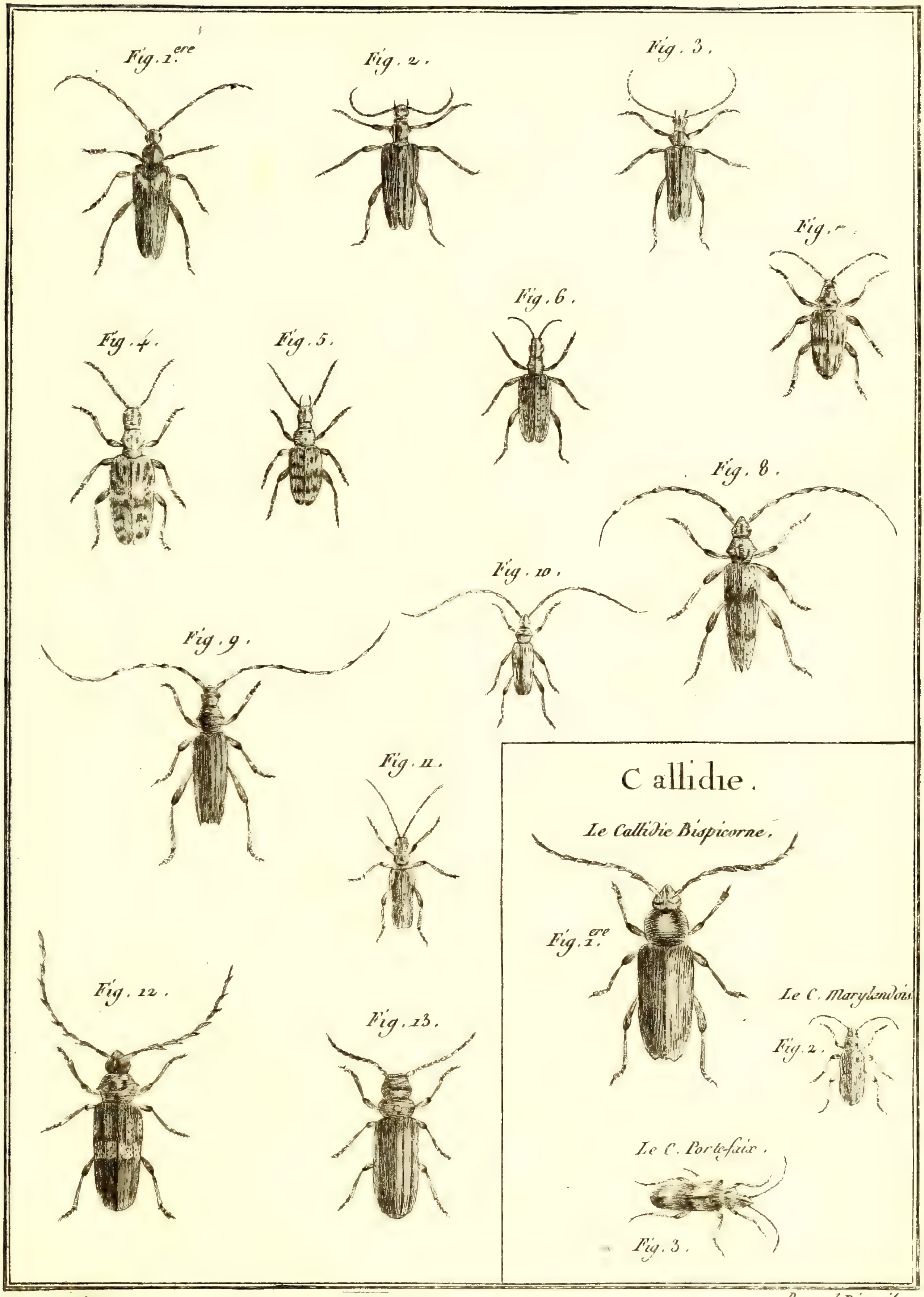

Benard Direxit.

Histoire Naturelle, Insectes.

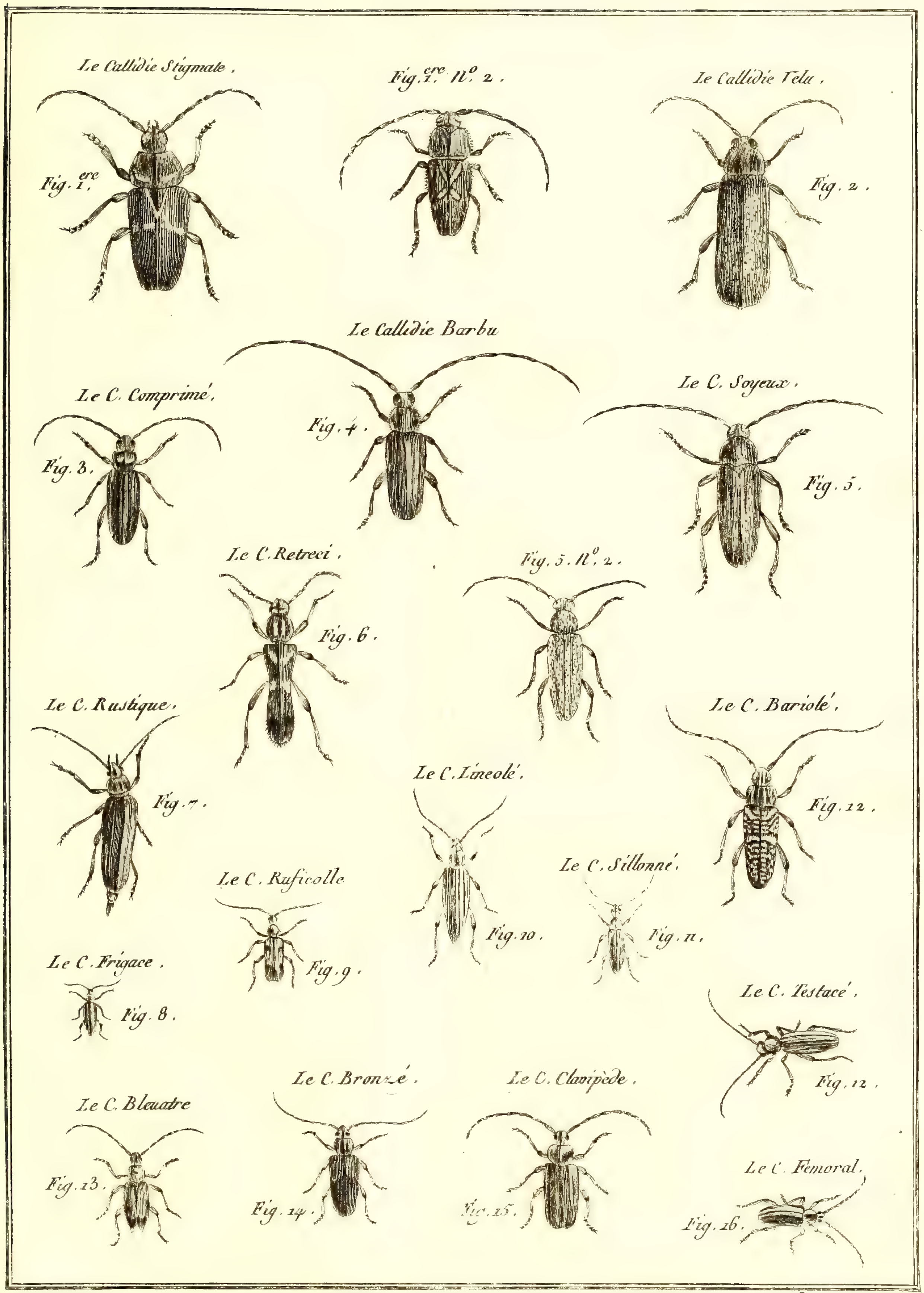

Benard Direxit.

Histoire Naturelle, Insectes.

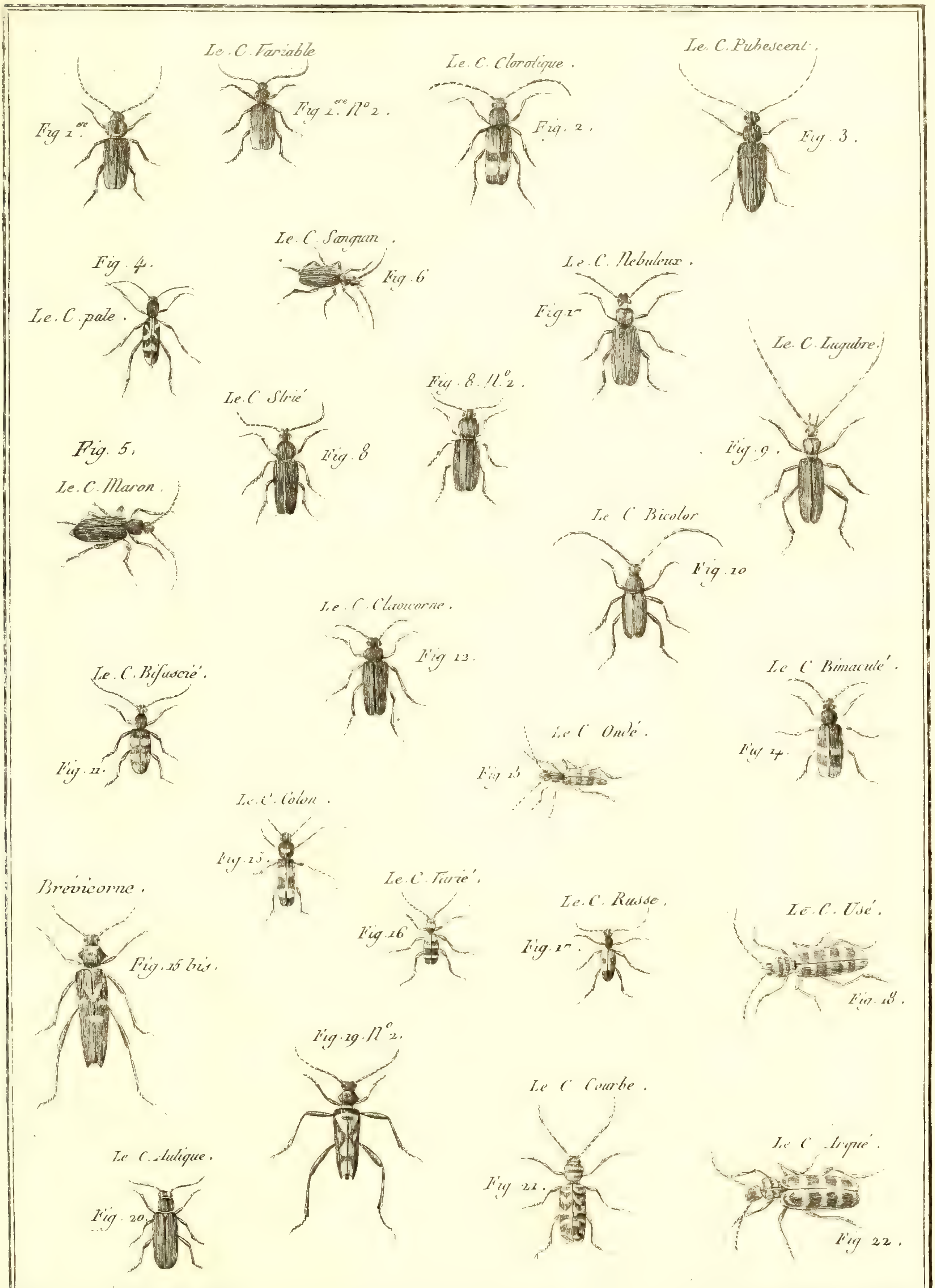

Benard. Direxit.

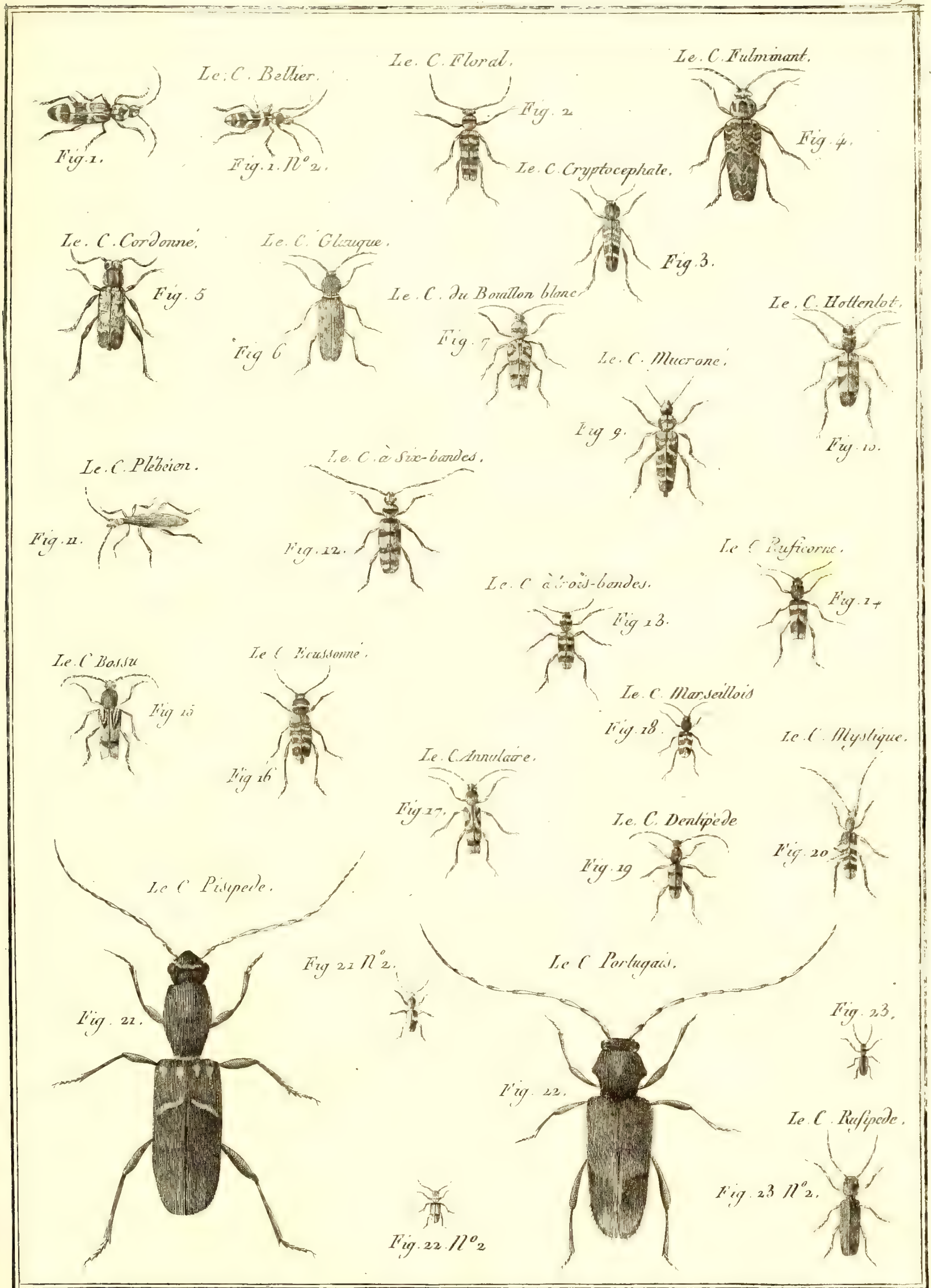

Benard. Direxit.

Histoire Naturelle. Insectes.

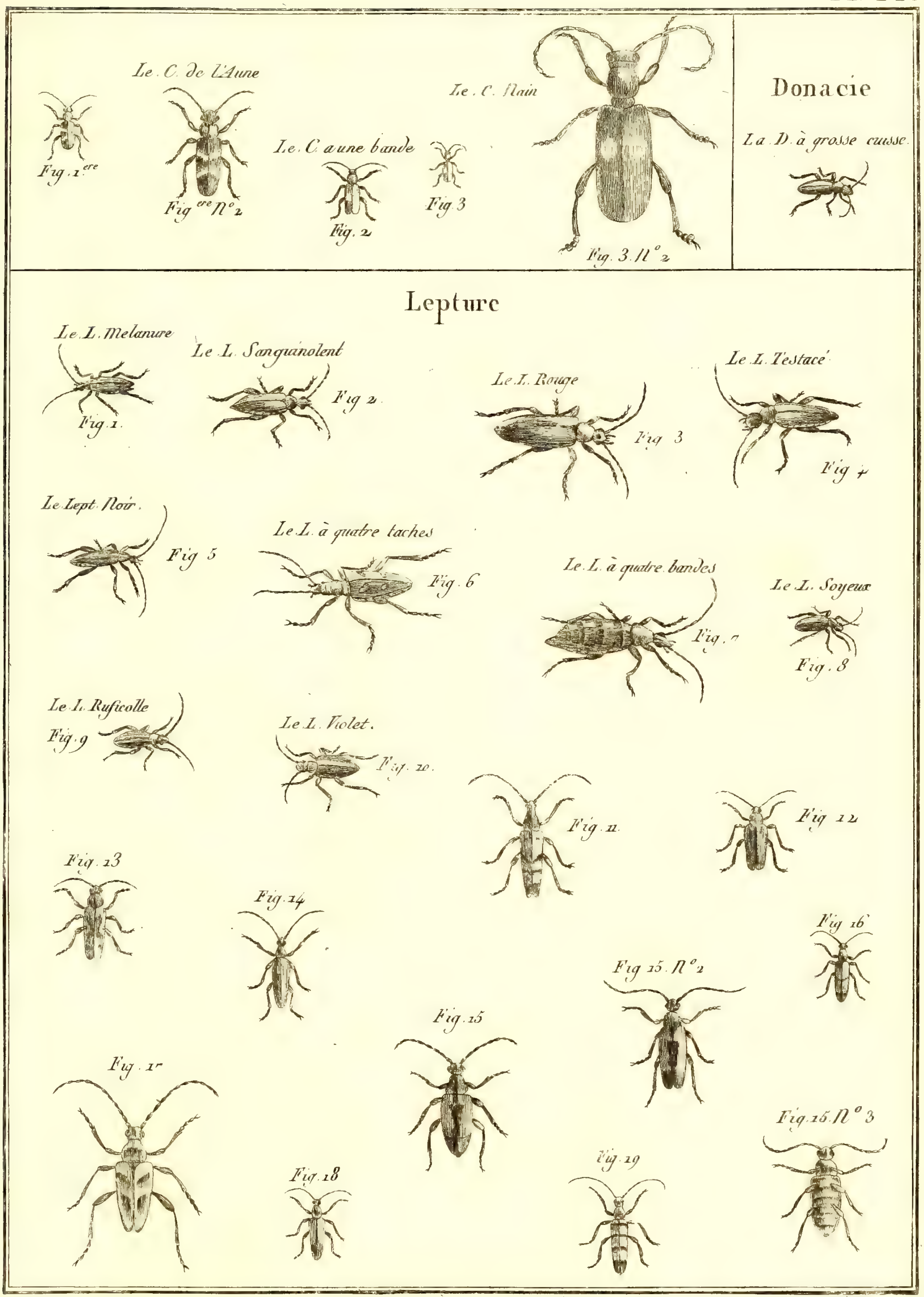

Benard Direxit

Histoire, Naturelle, Insectes

Lepture Pl. 221

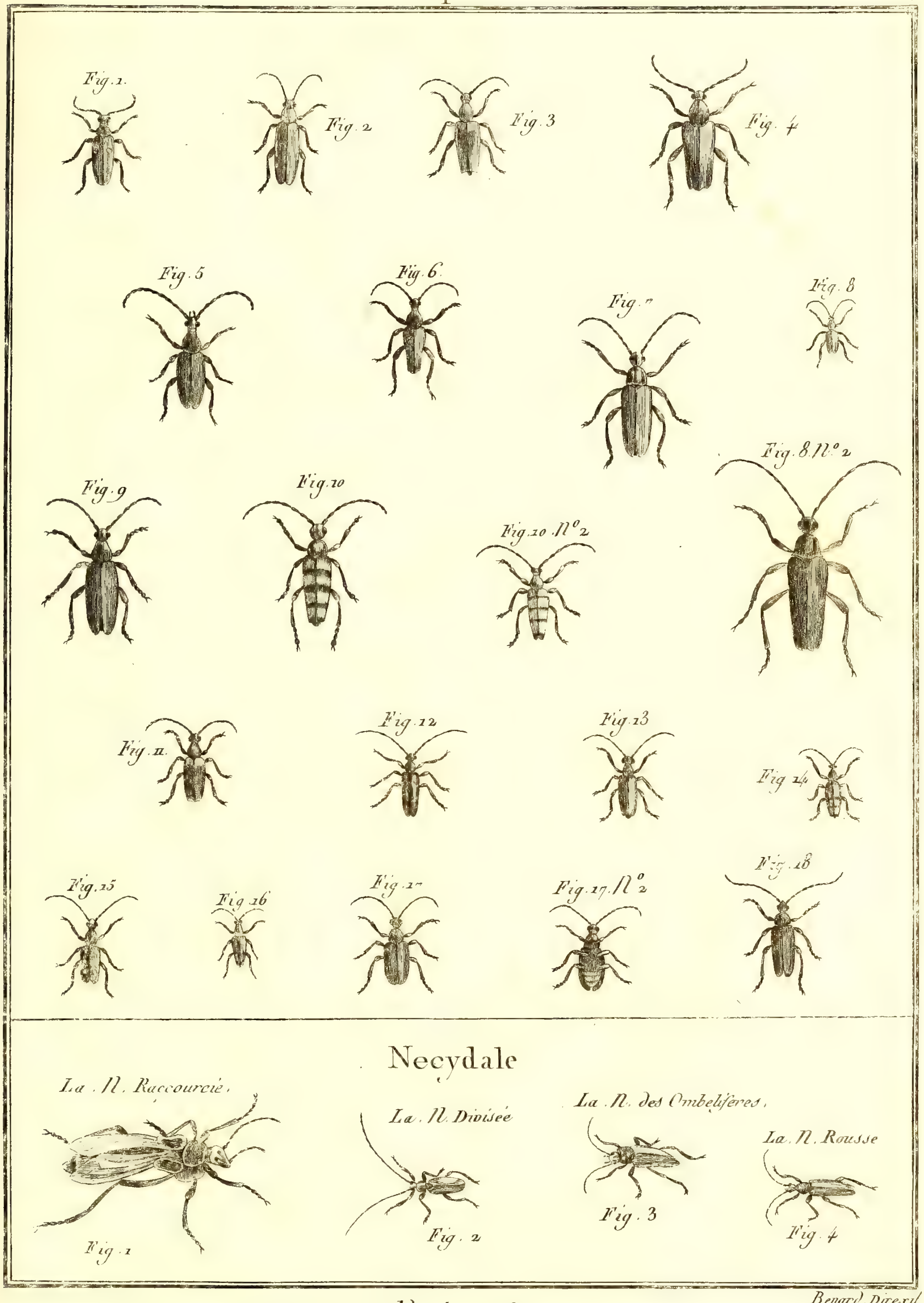

Benard Direxit

Histoire Naturelle, Insectes

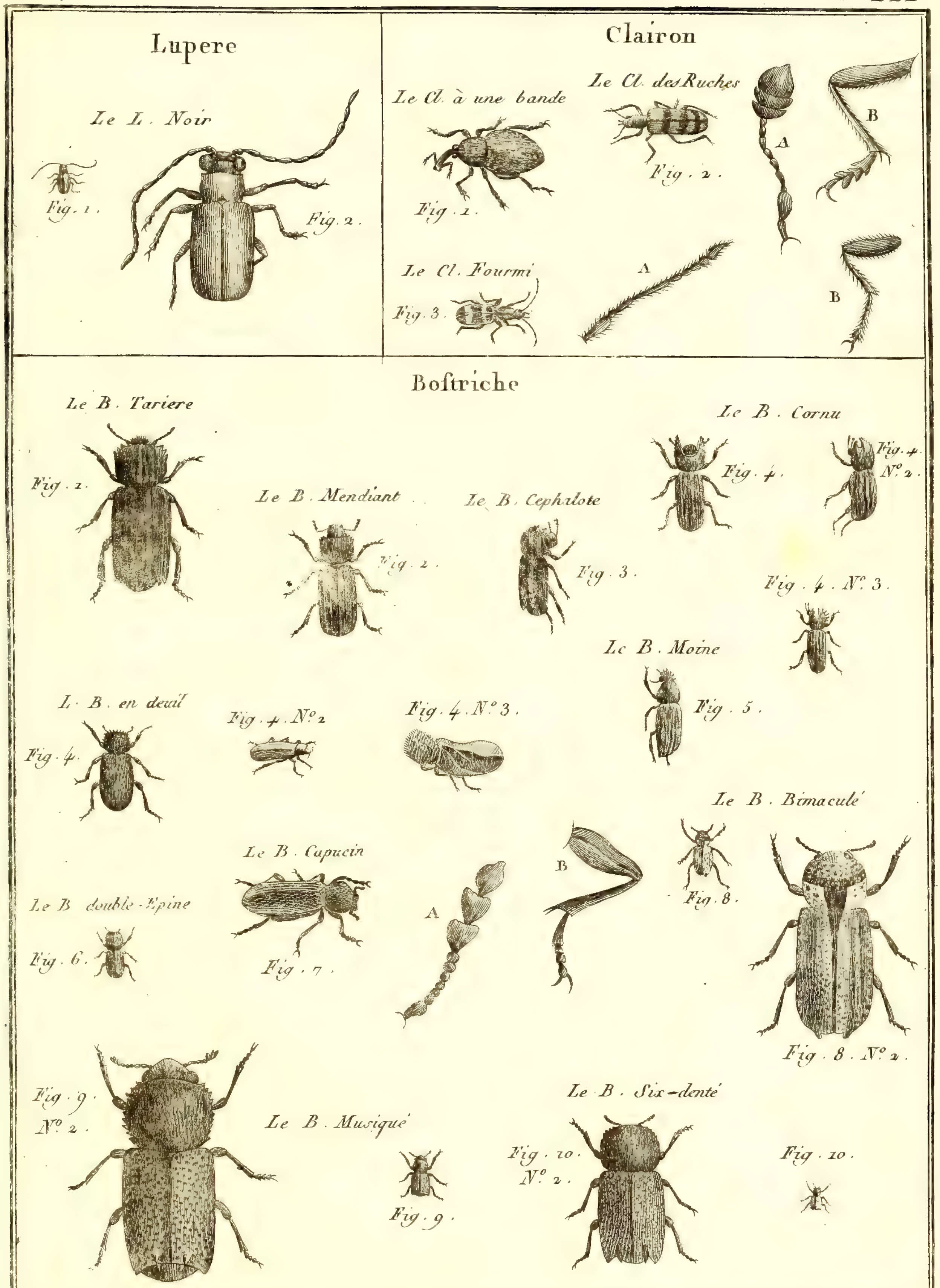

Benard Direxit

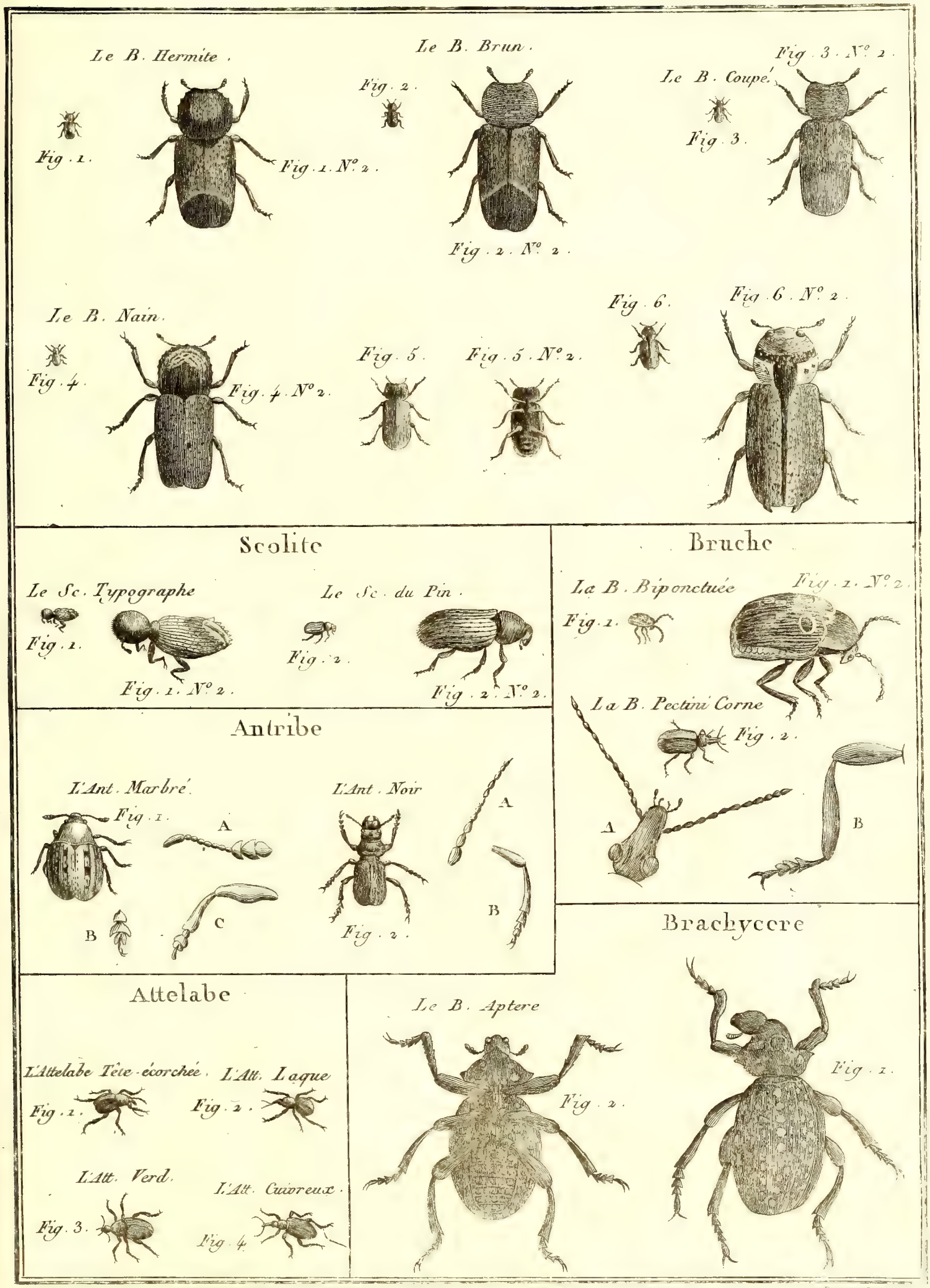

Benard Direx.

Histoire Naturelle Insectes .

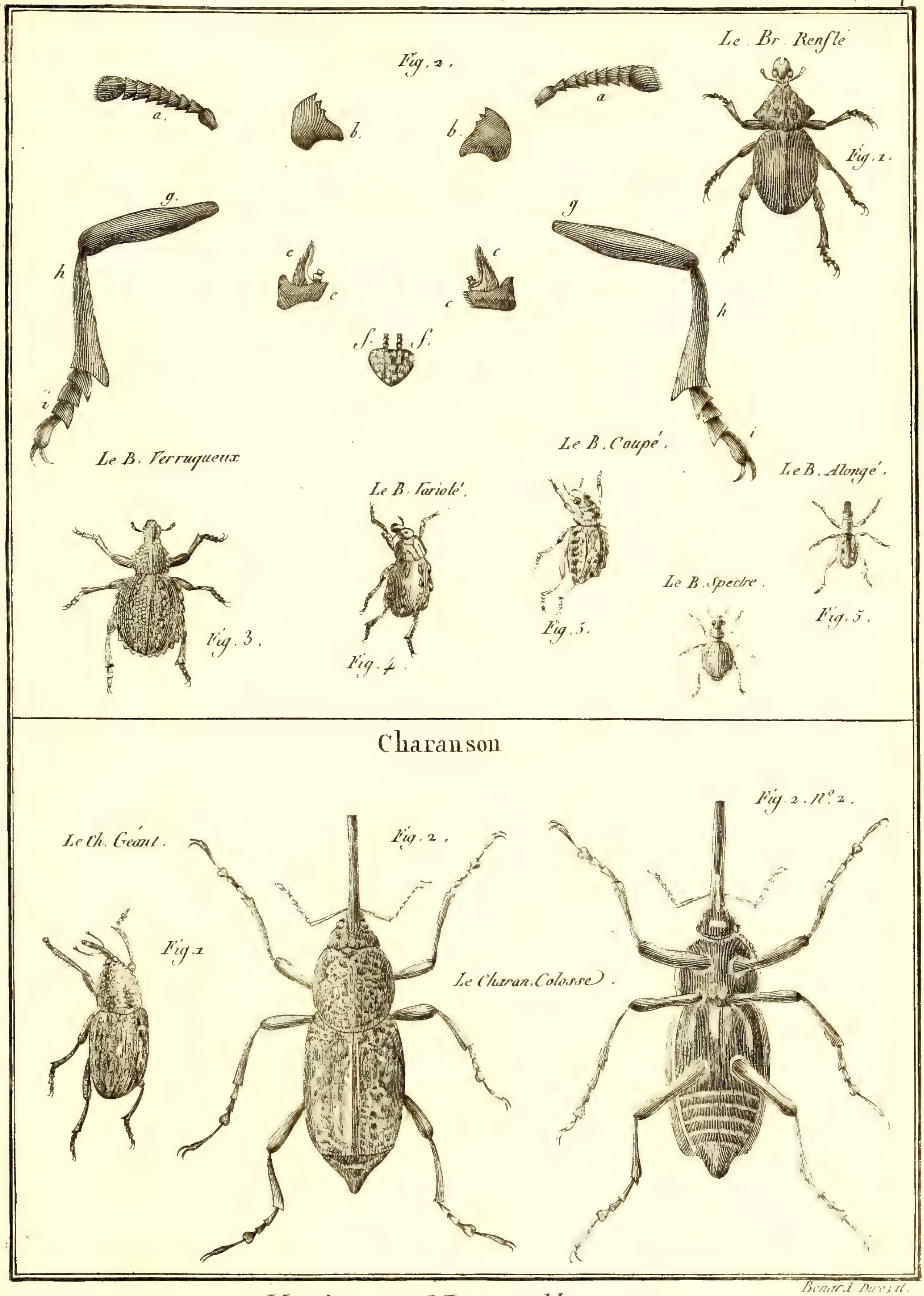

Benard Direxit.

Histoire Naturelle. Insectes

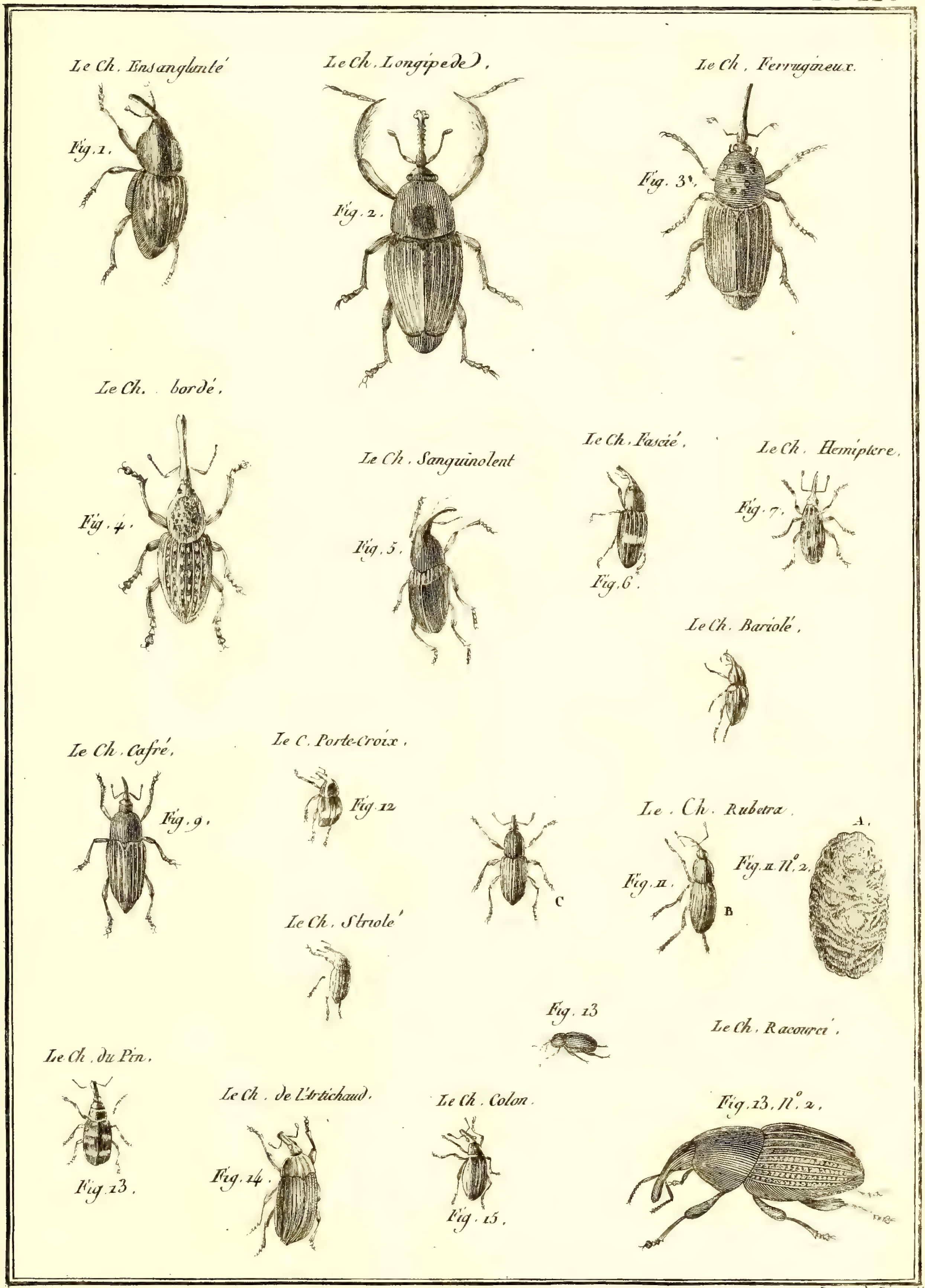

Benard Direxit

Histoire Naturelle. Insectes

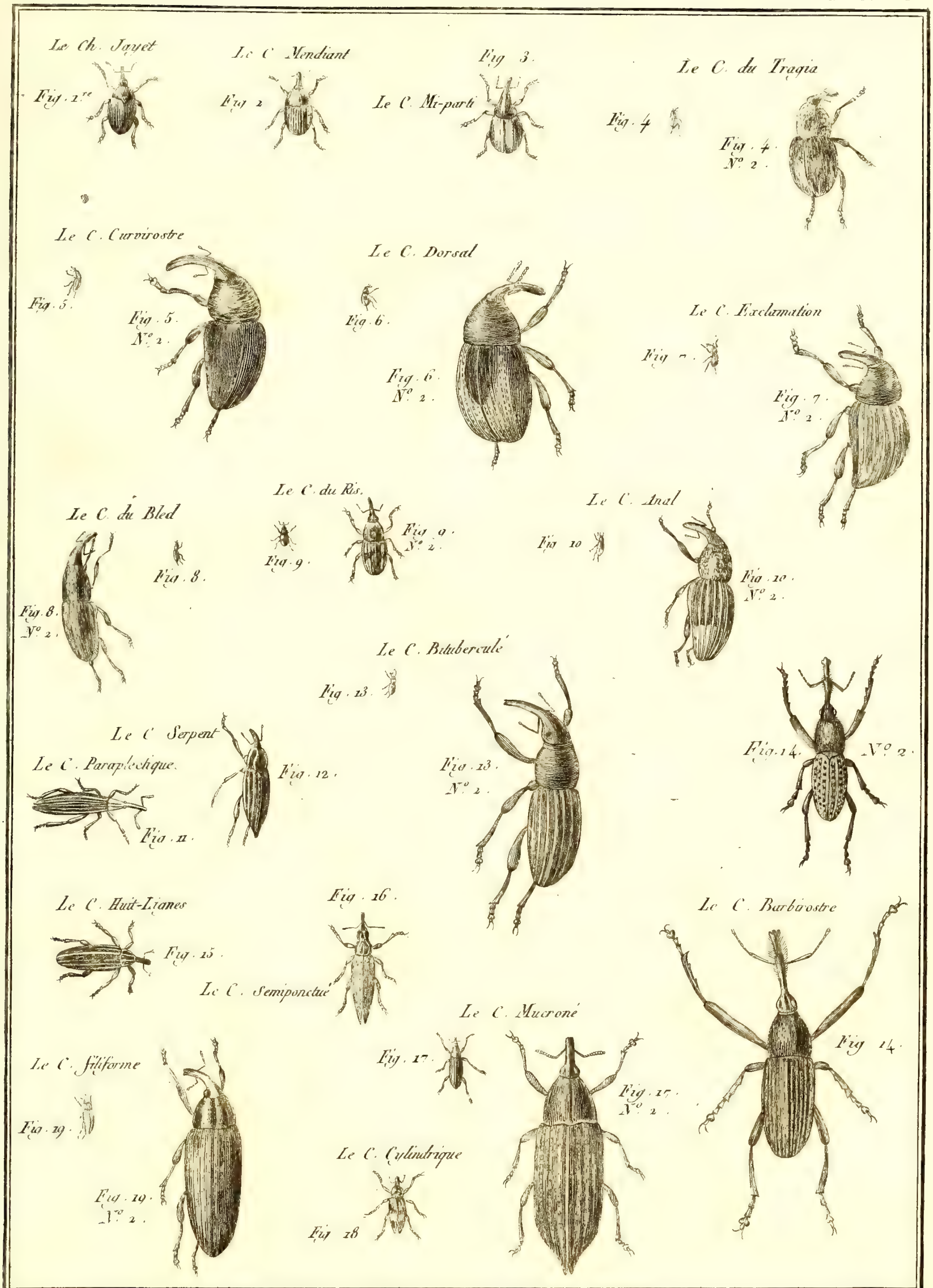

Benard Direxit

Histoire Naturelle Insectes.

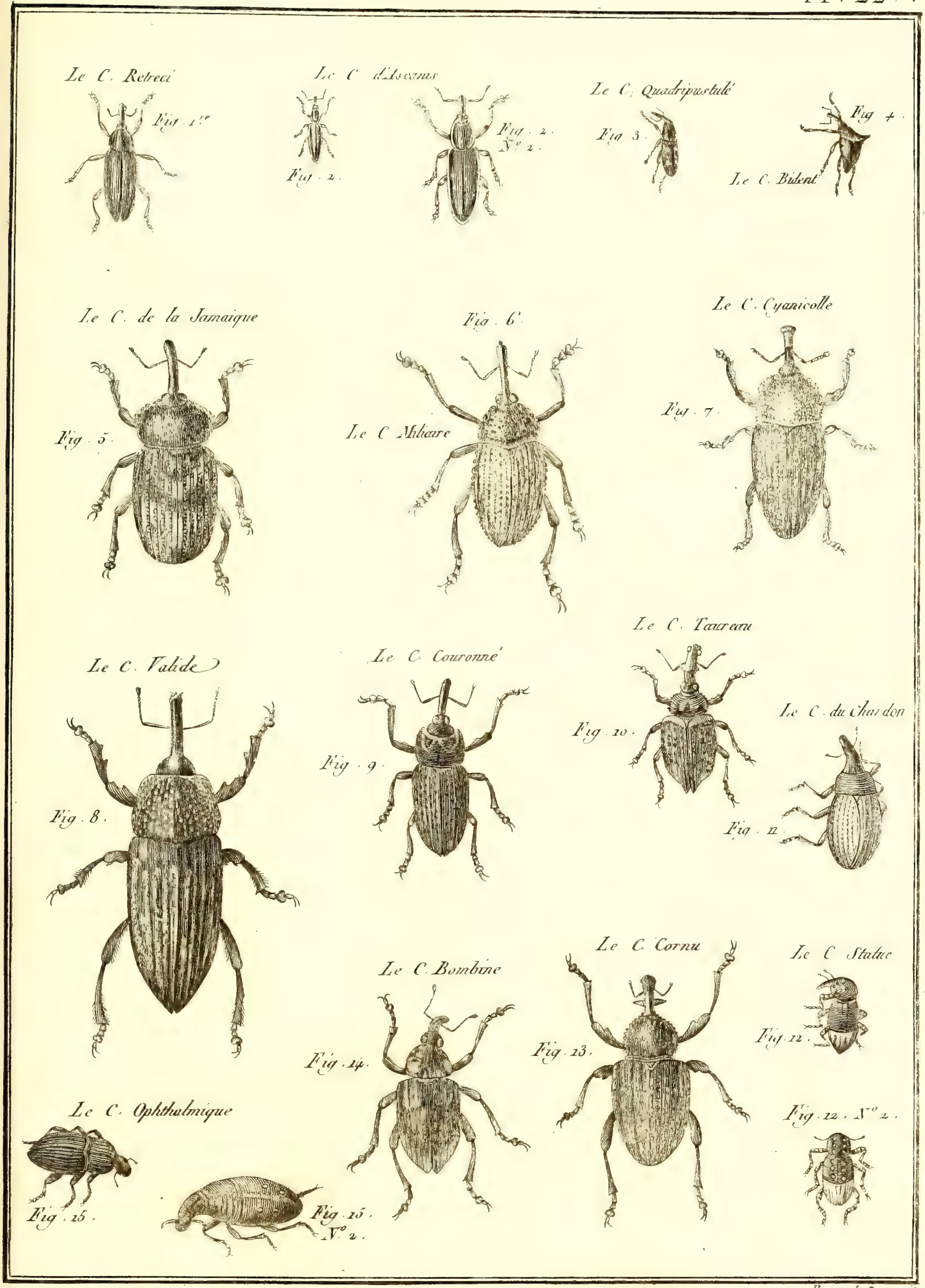

Benard Direxit

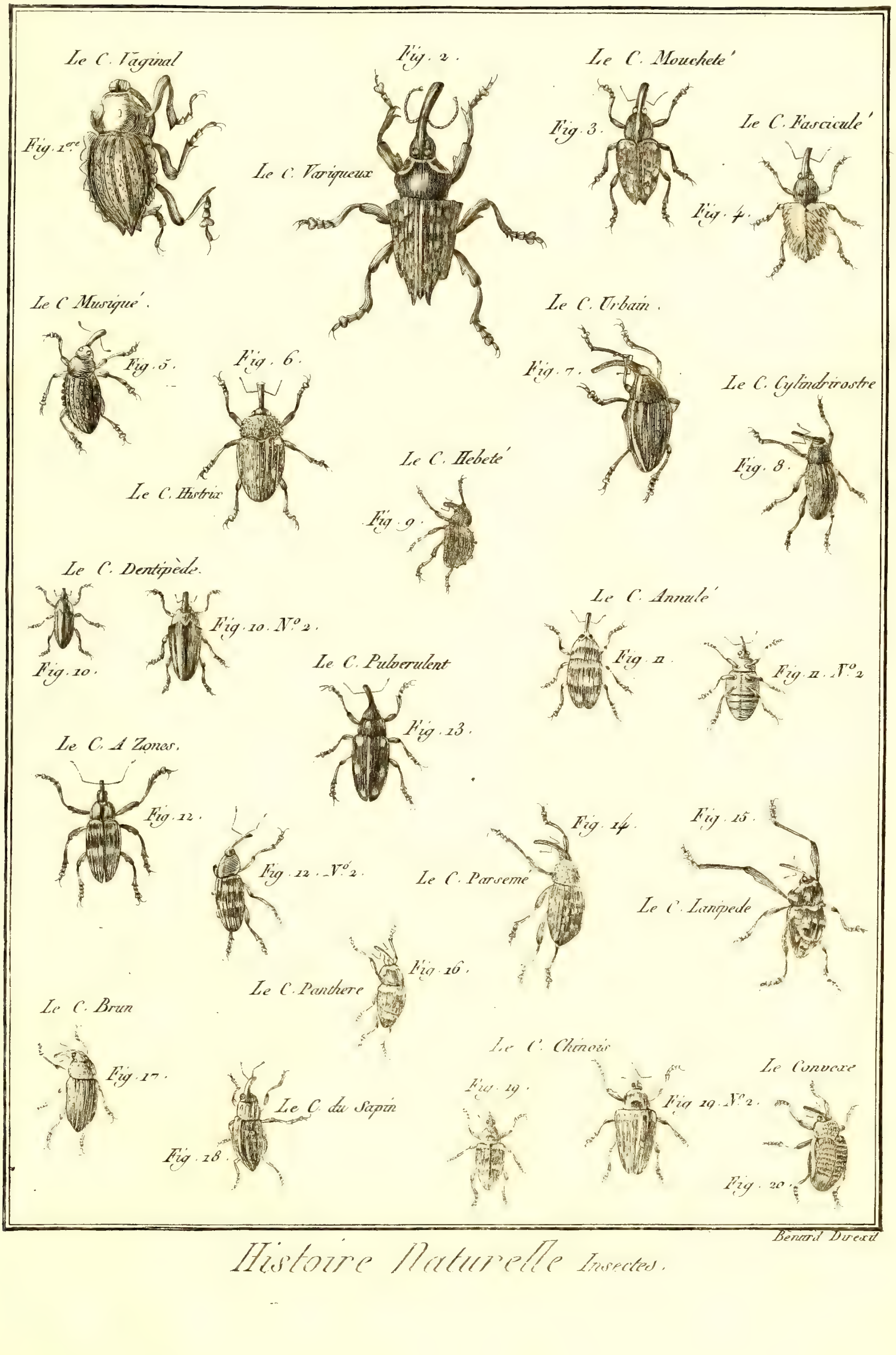

Histoire Naturelle Insectes.

Histoire Naturelle Insectes.

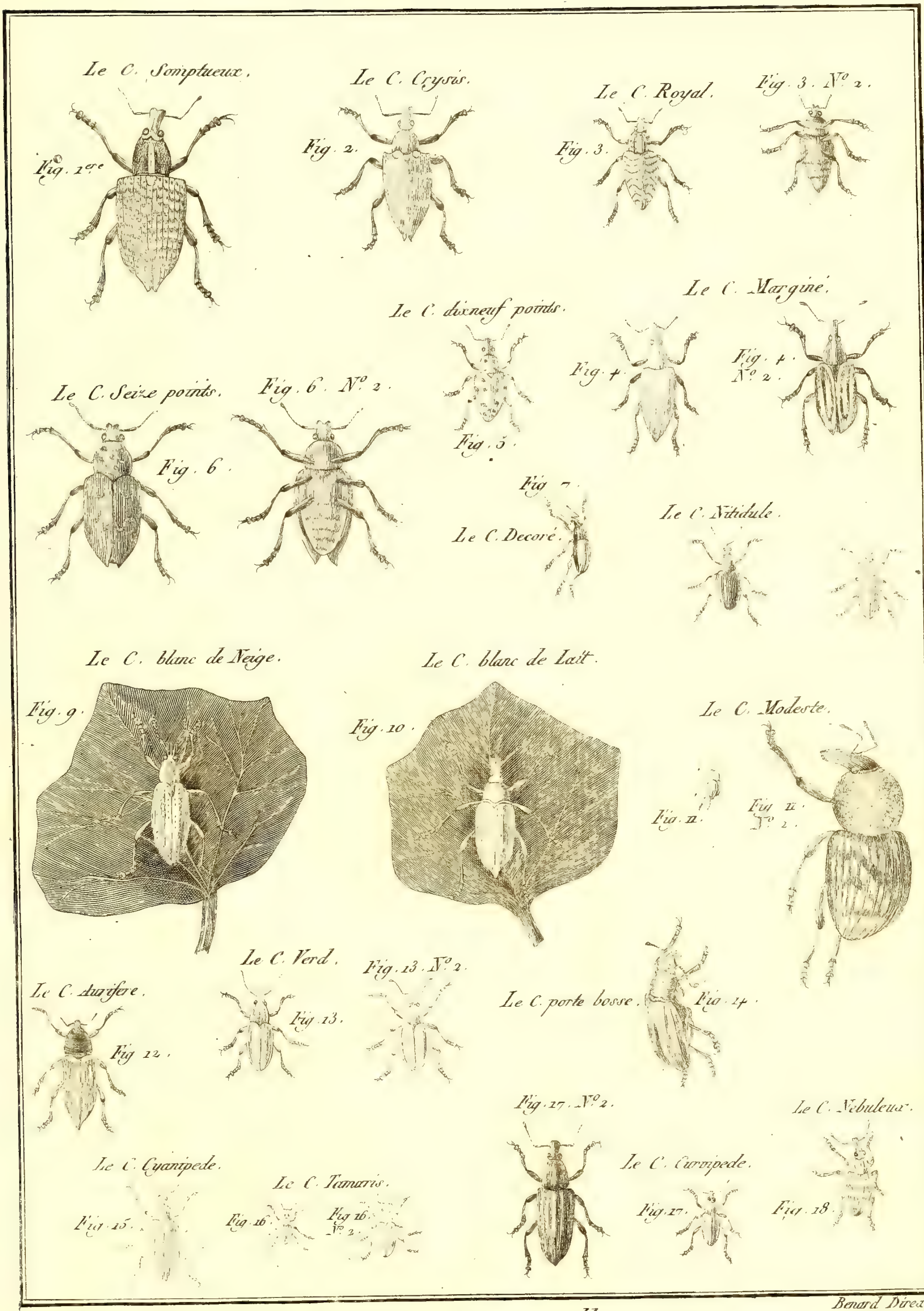

Benard Direxit

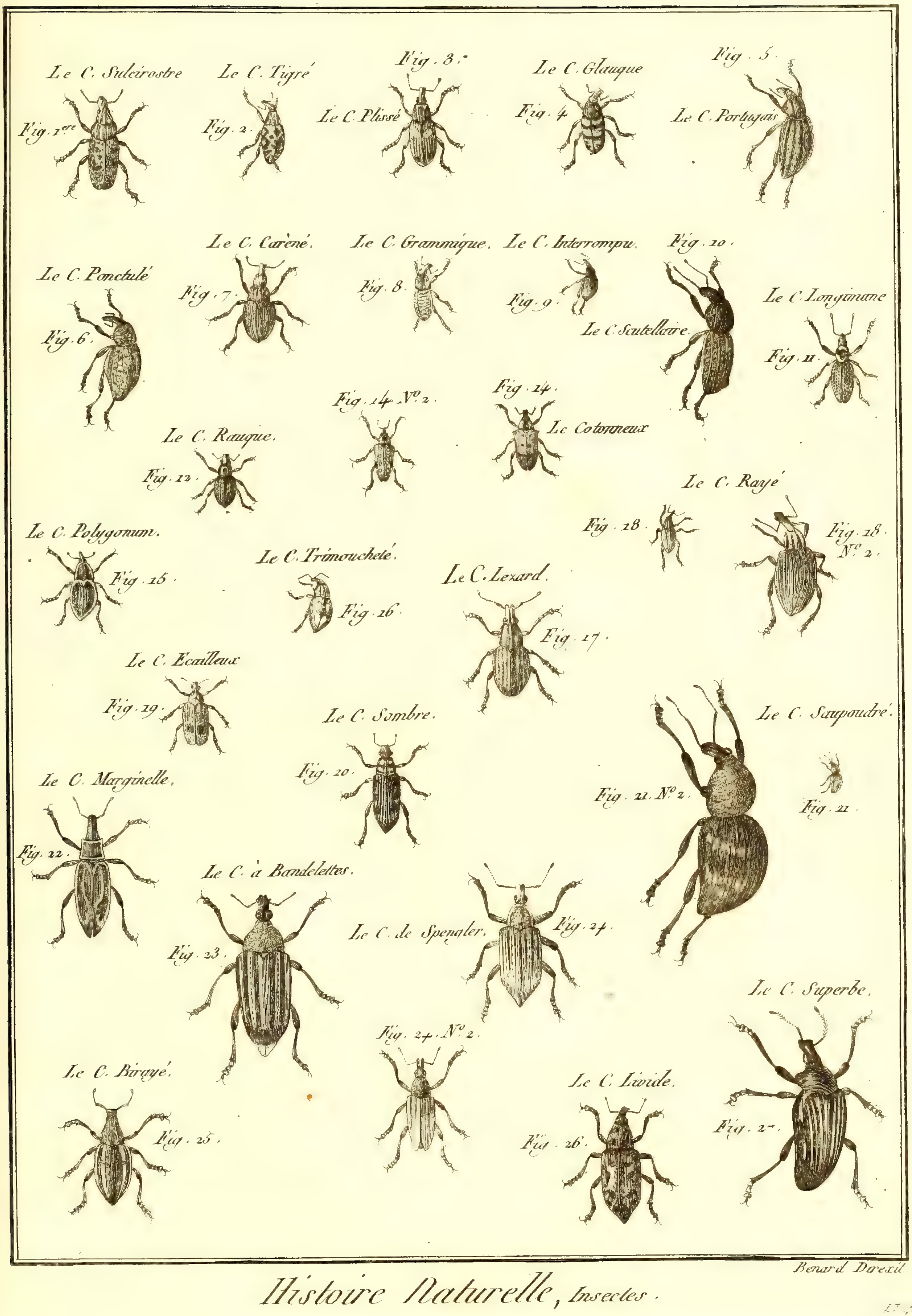

Benard Direxit

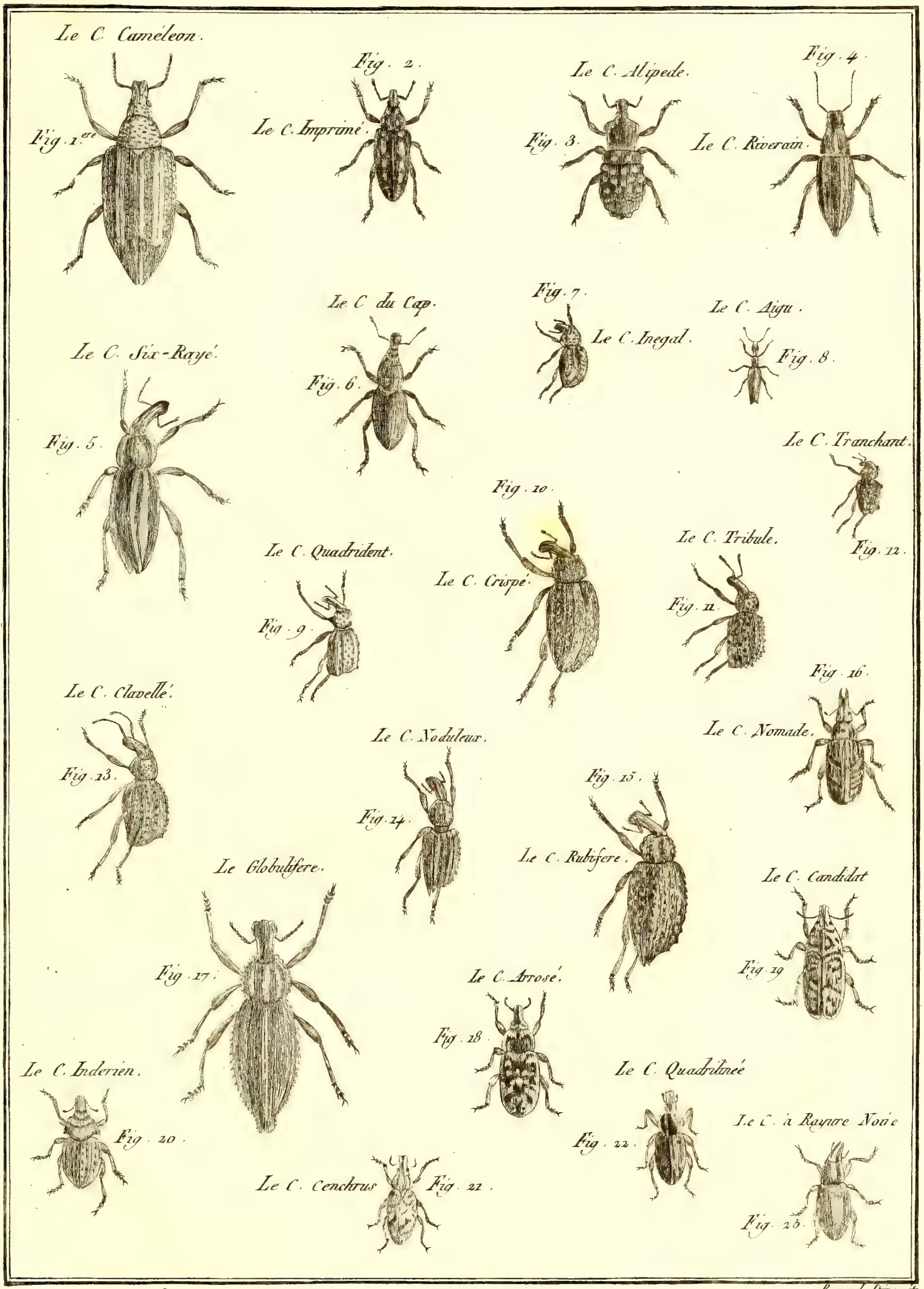

Benard Direxit

Histoire Naturelle, Insectes.

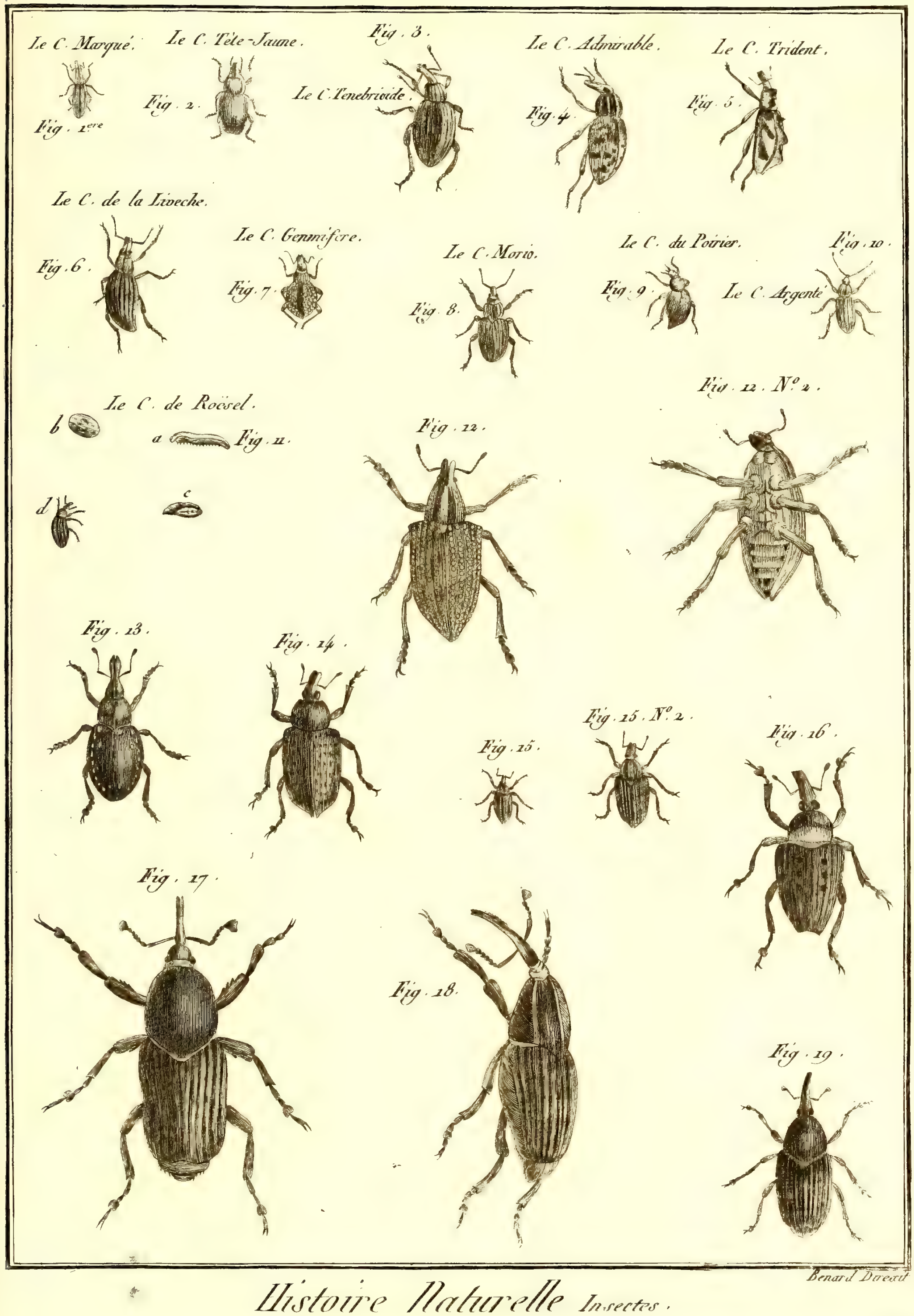

Benard Direxit

Histoire Naturelle Insectes.

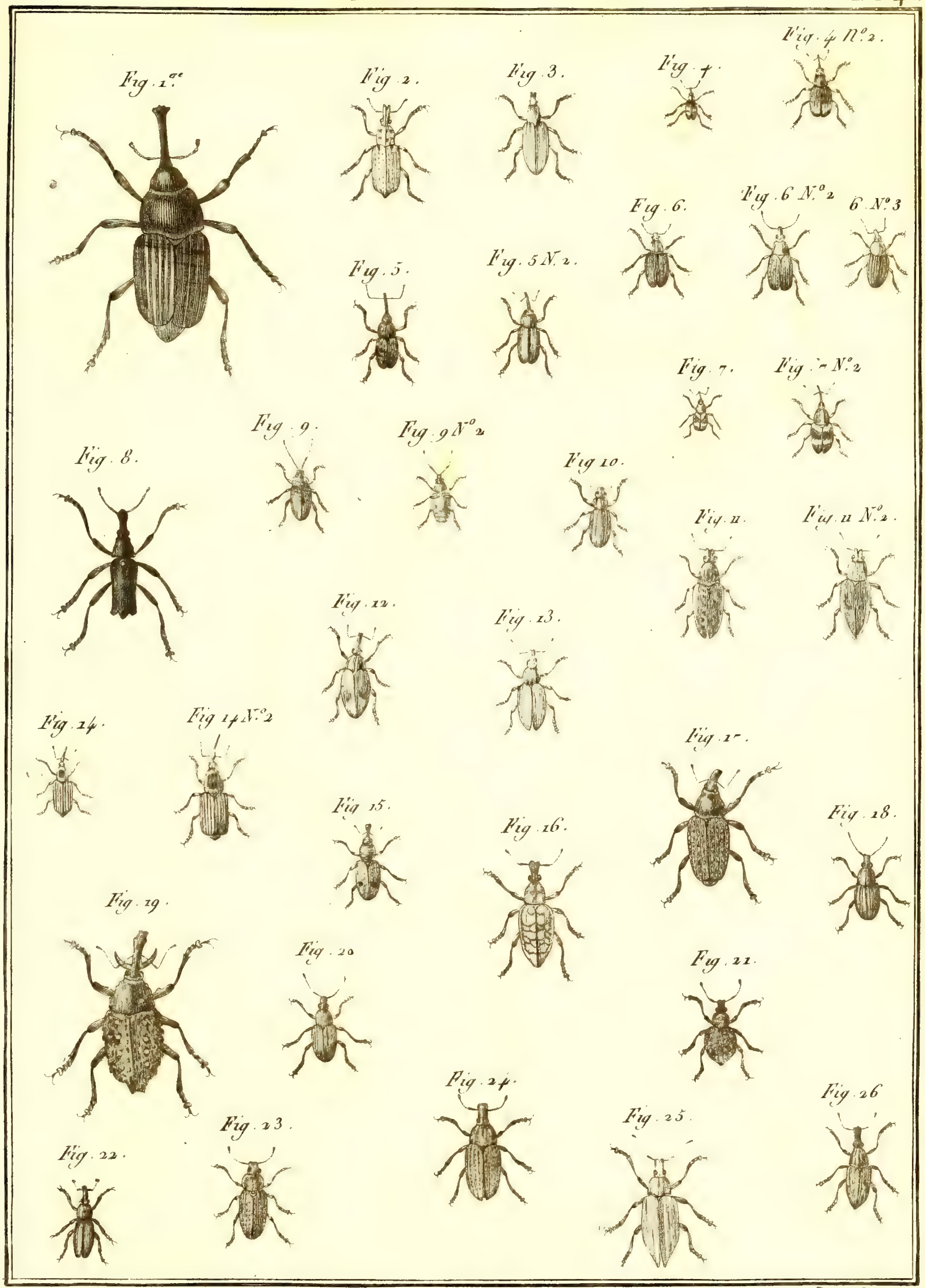

Benard Direxit

Histoire Naturelle, Insectes.

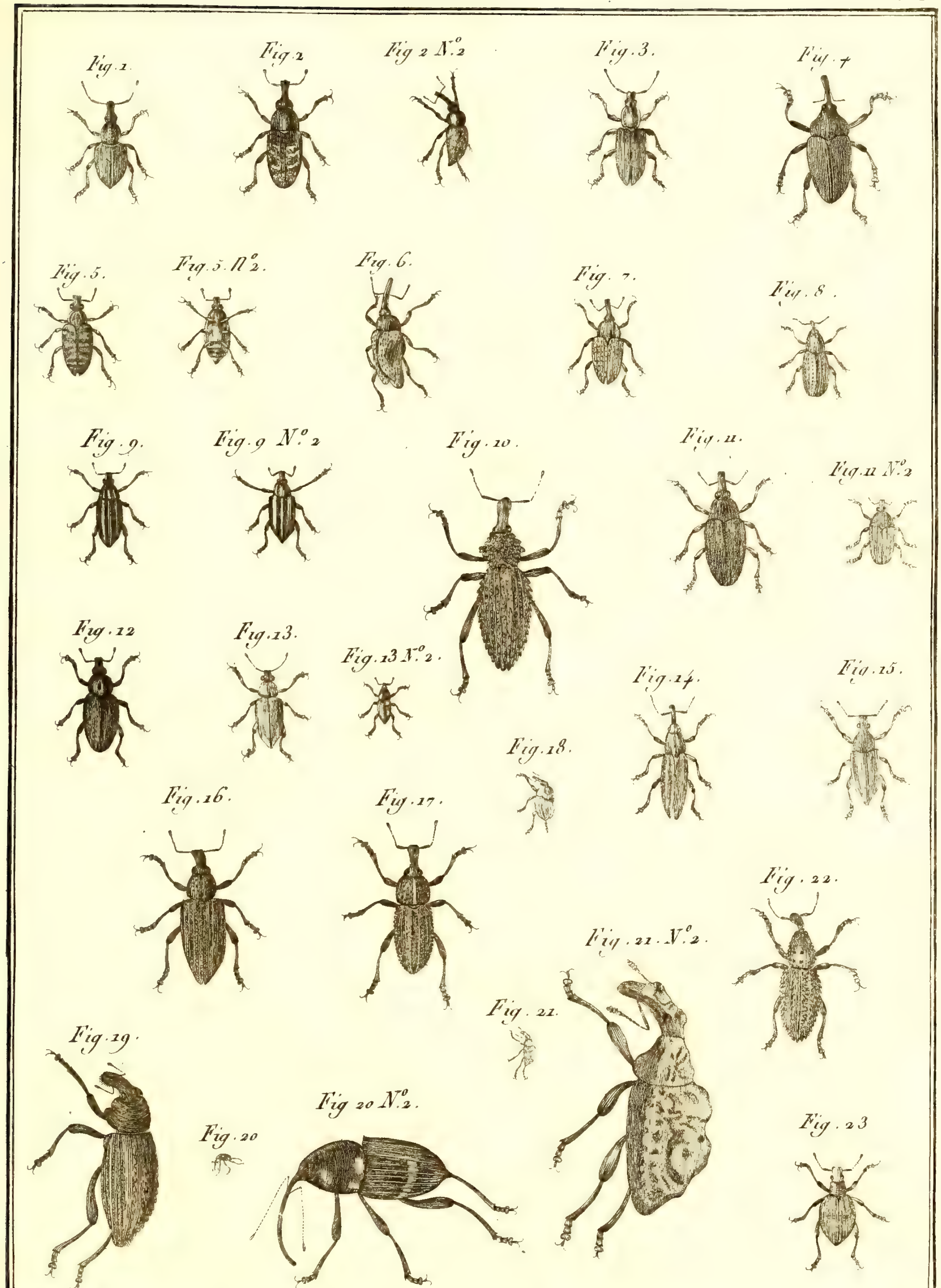

Benard Direxit

Histoire Naturelle, Insectes.

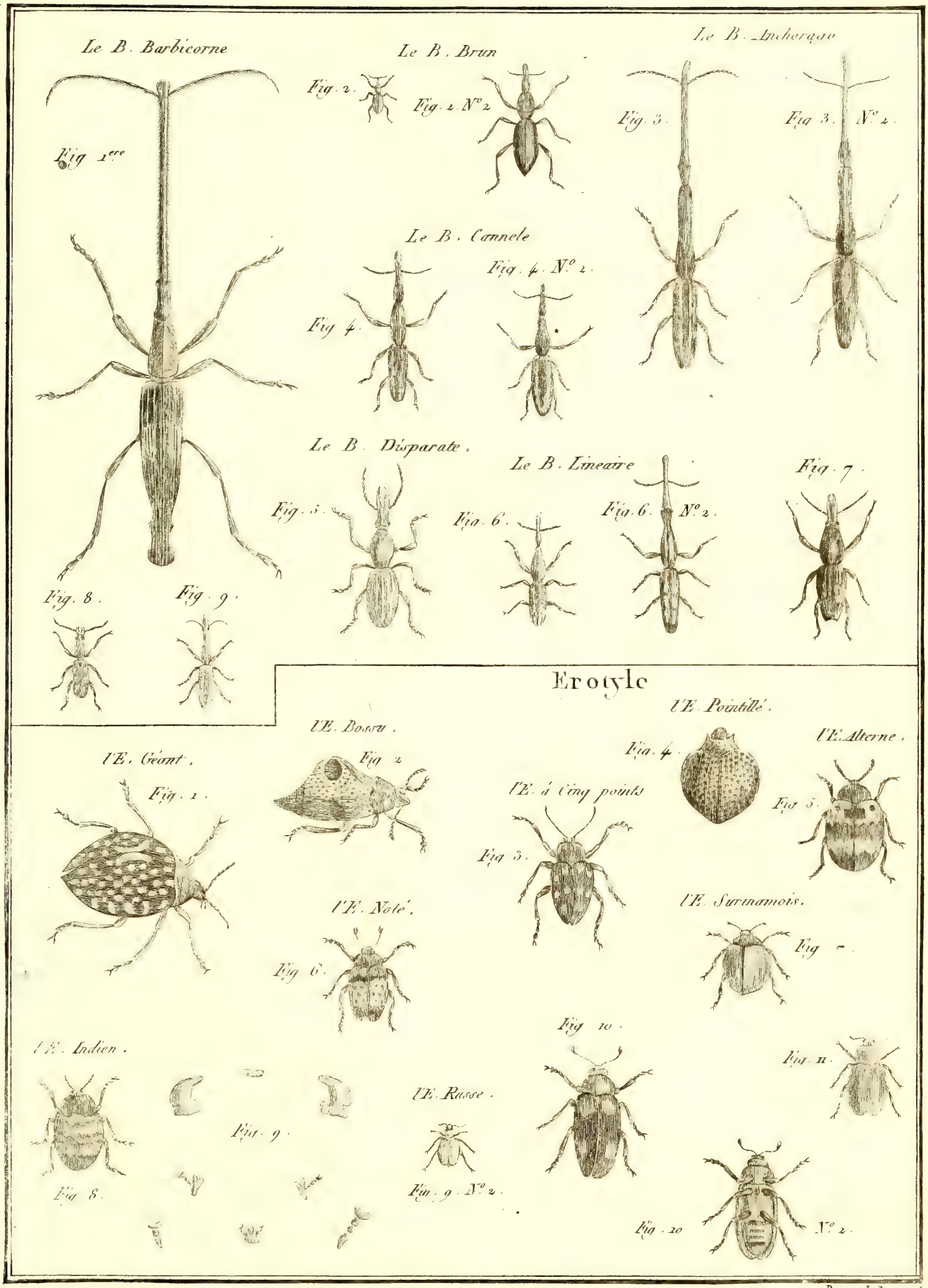

Benard Direxit

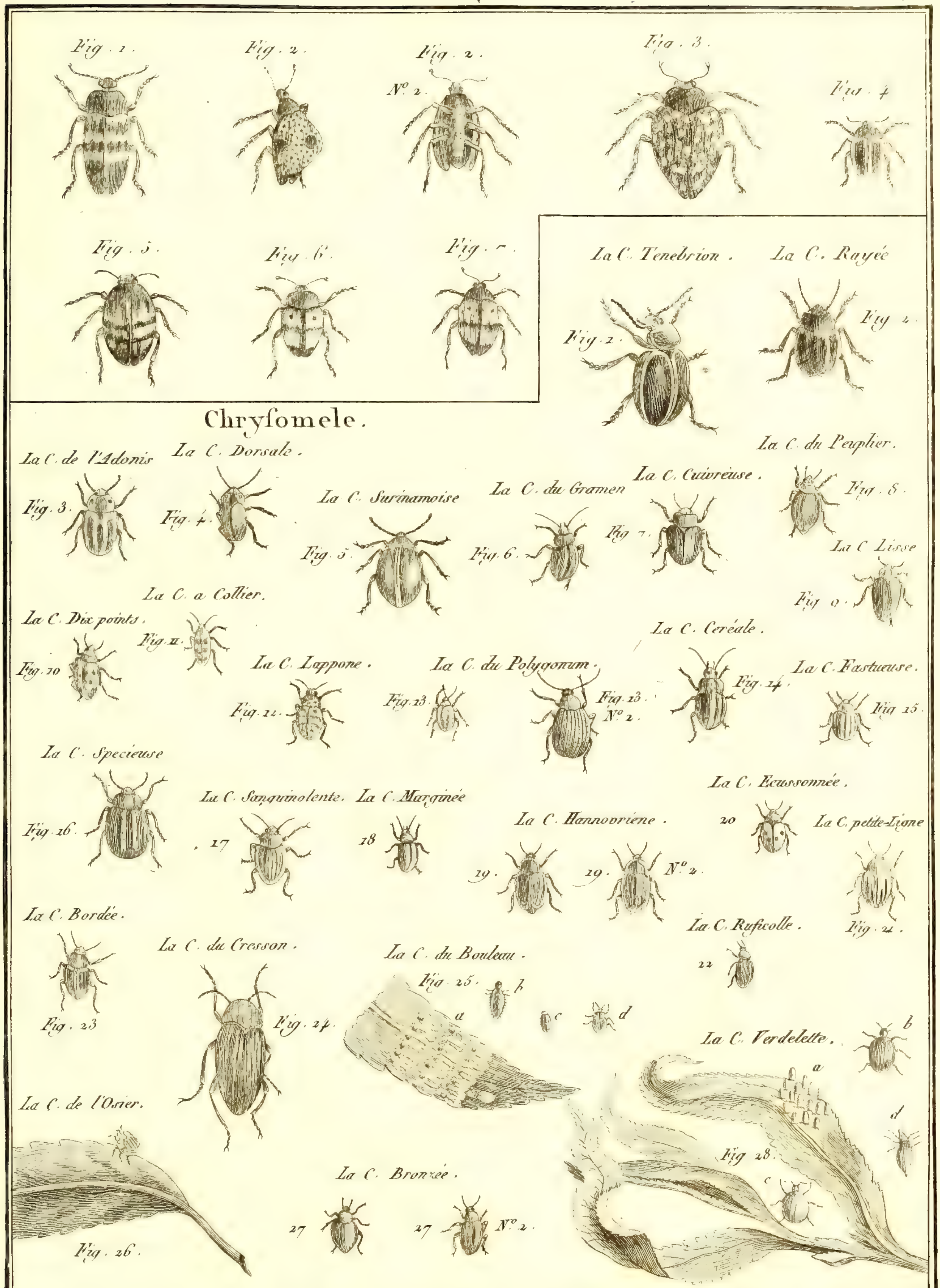

Benard Direxit

Histoire Naturelle, Insectes.

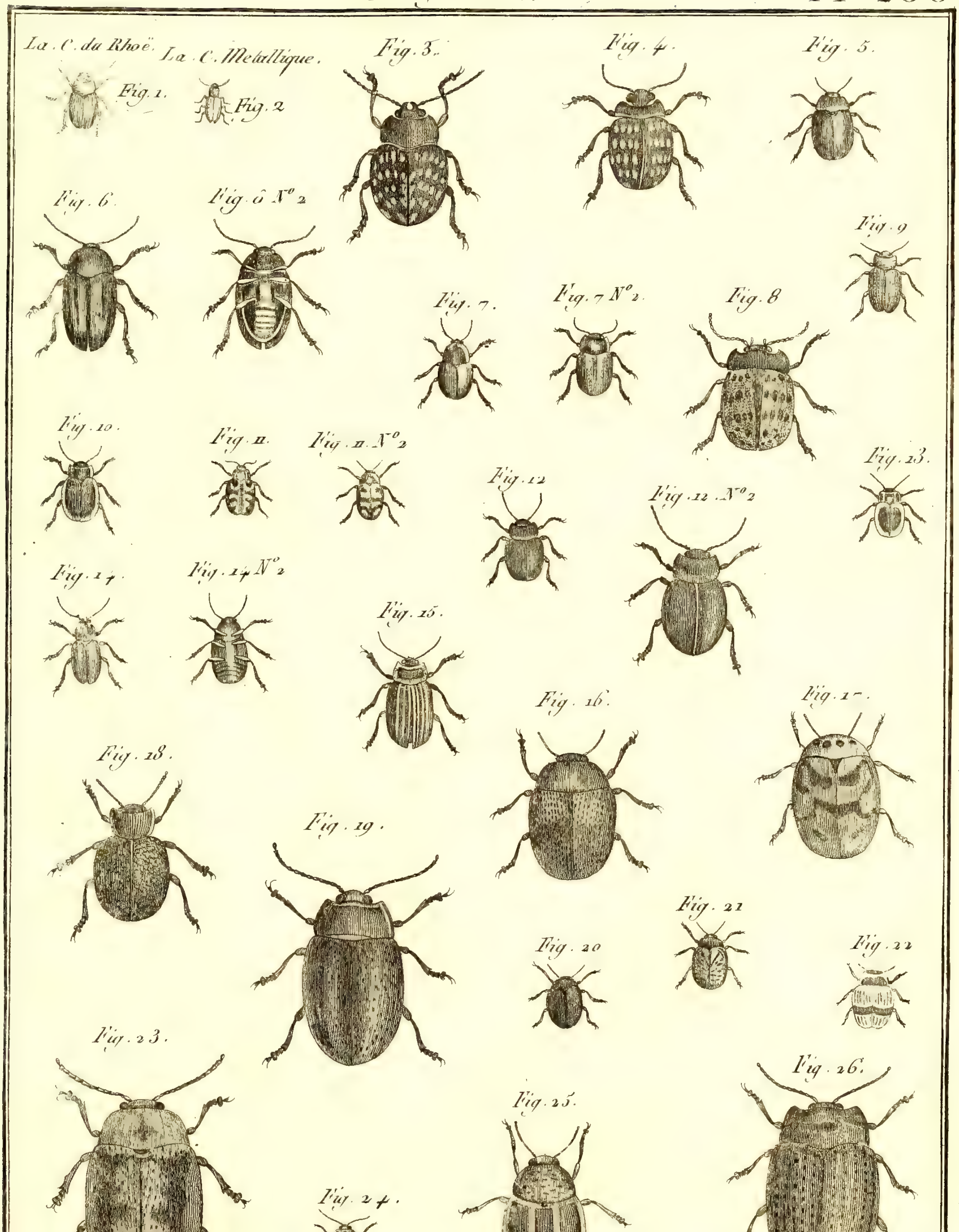

Benard. Direxit

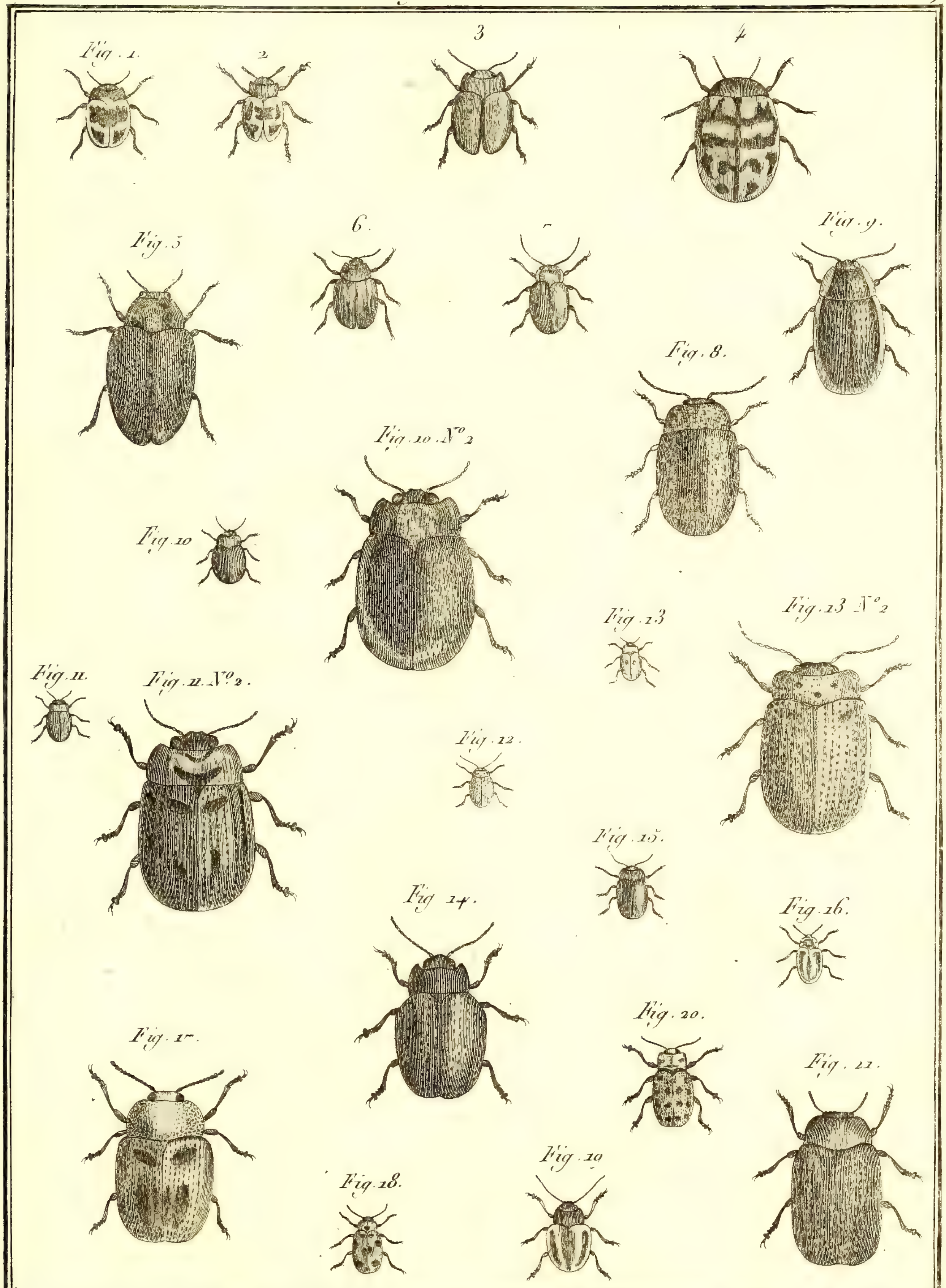

Benard Direxit.

Histoire Naturelle, Insectes.

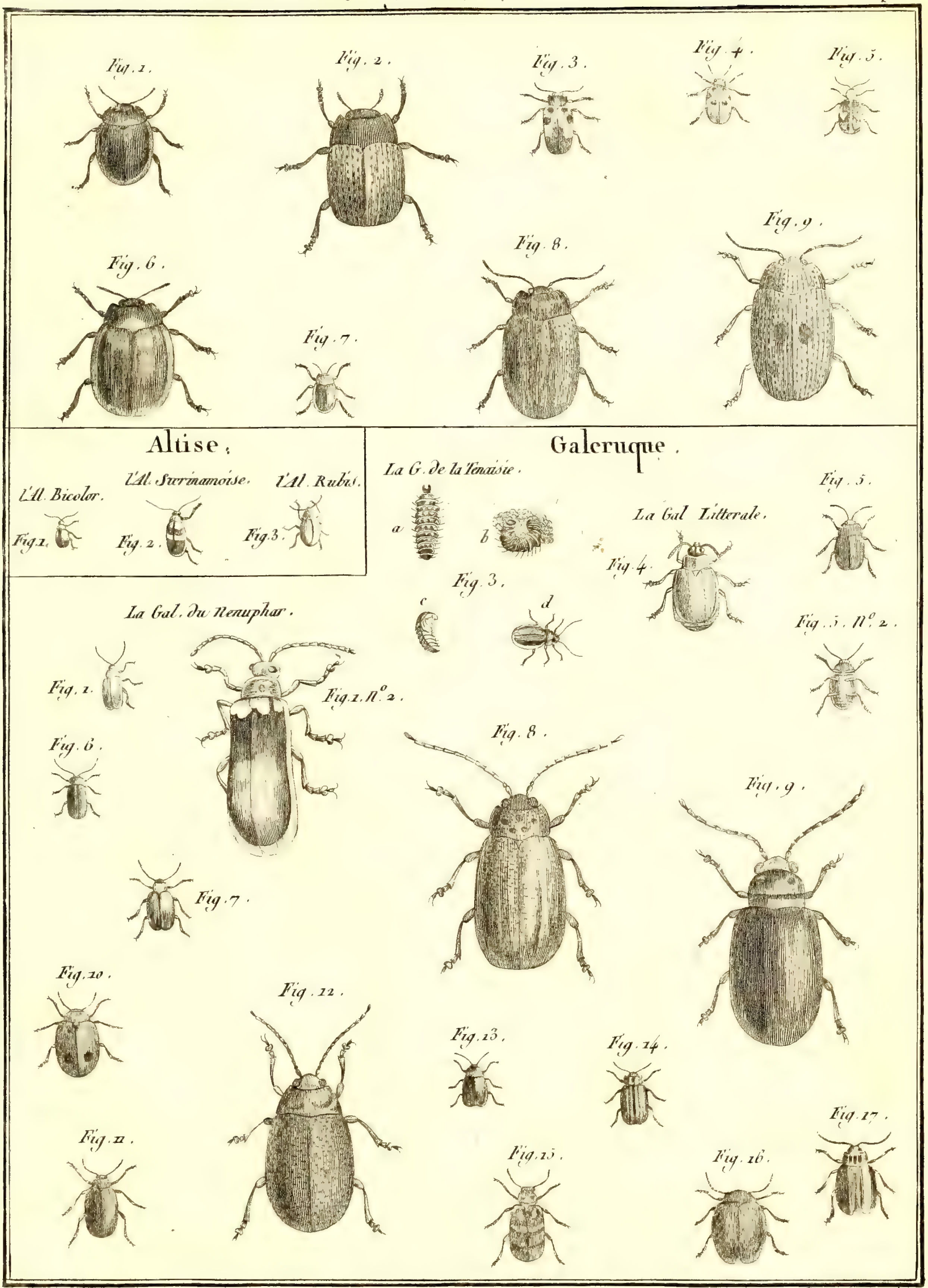

Benard Direxit.

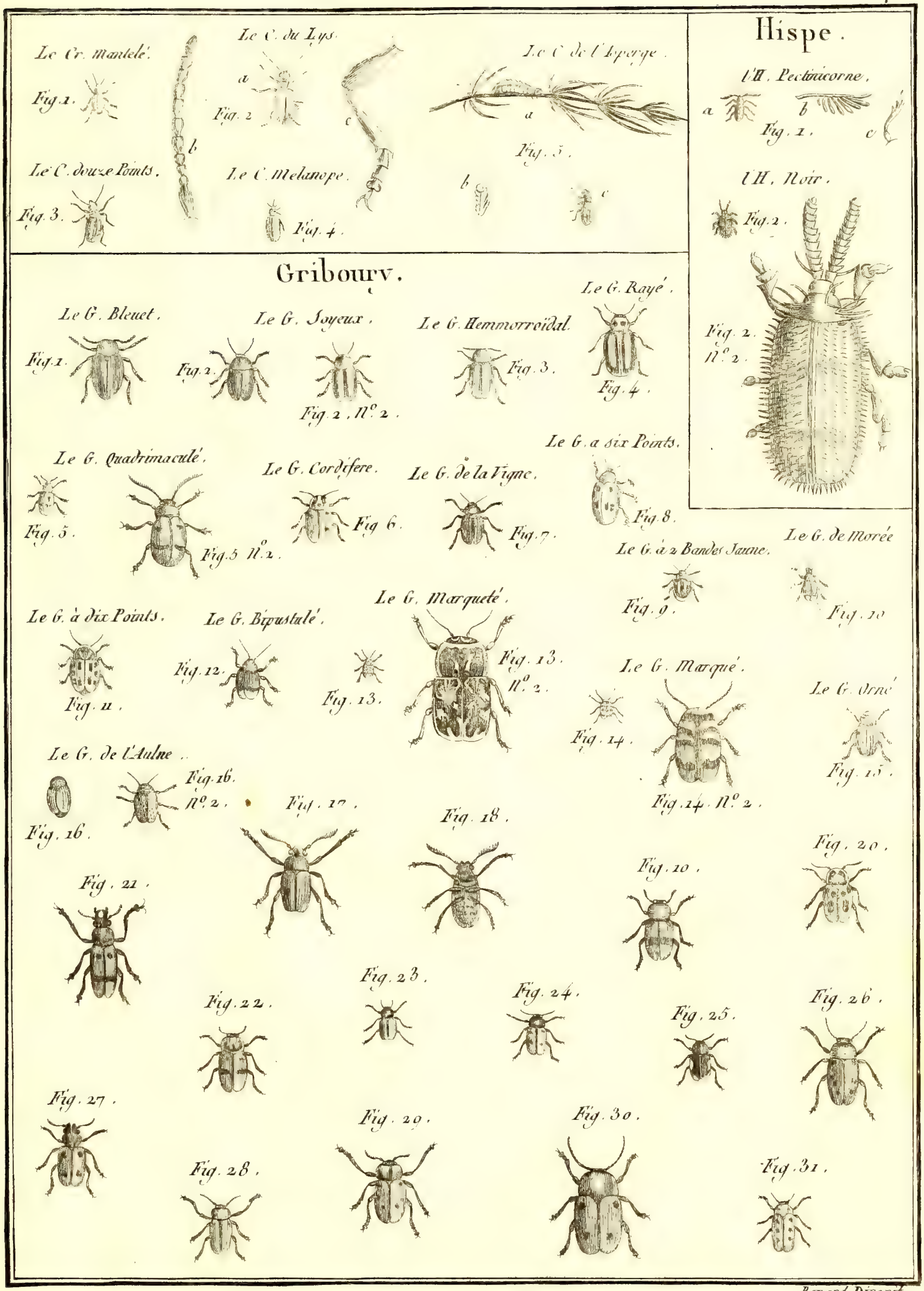

Benard Direxit.

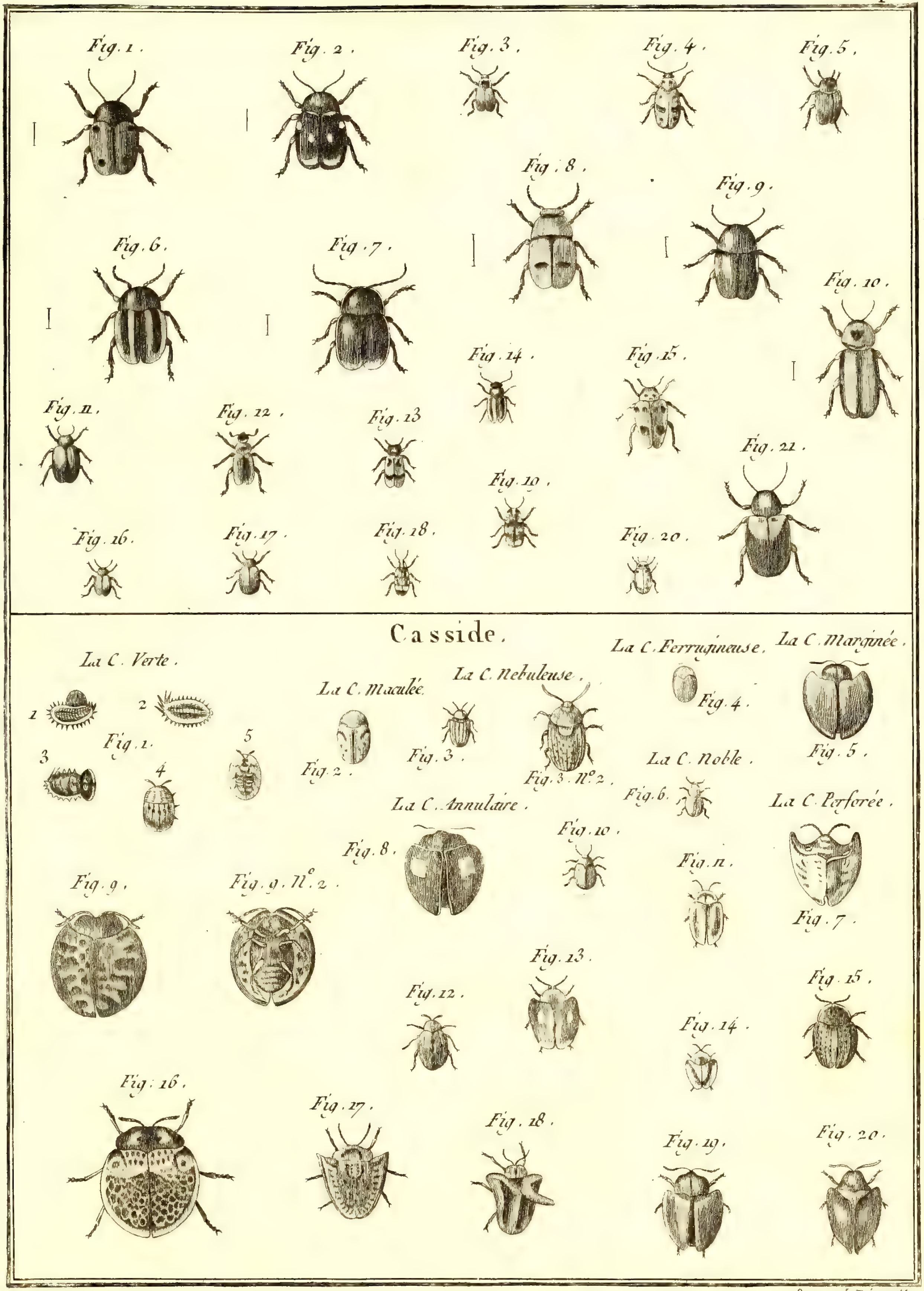

Benard Direxit.

Histoire Naturelle, Insectes.

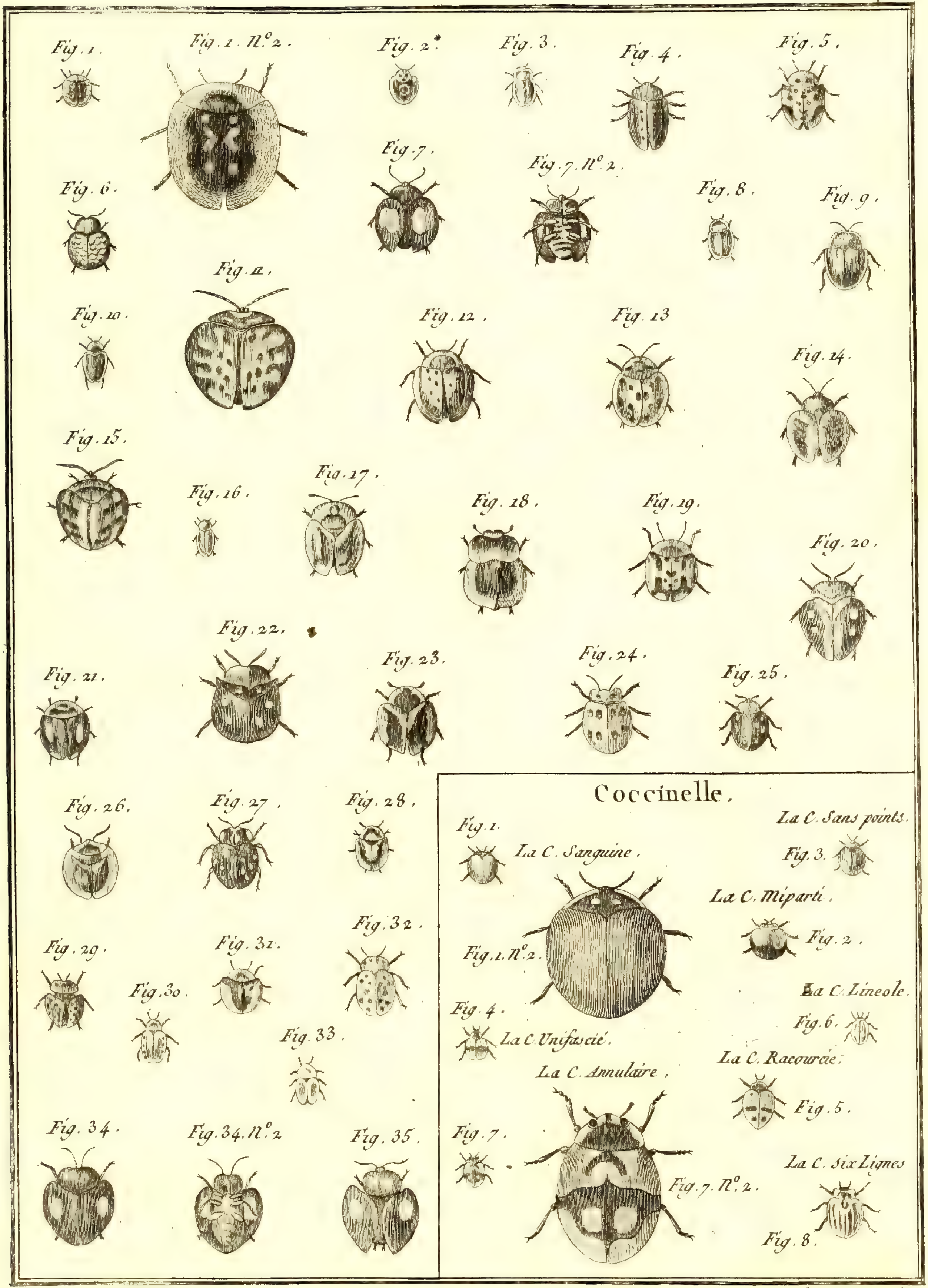

Benard Direxit.

Histoire Naturelle, Insectes.

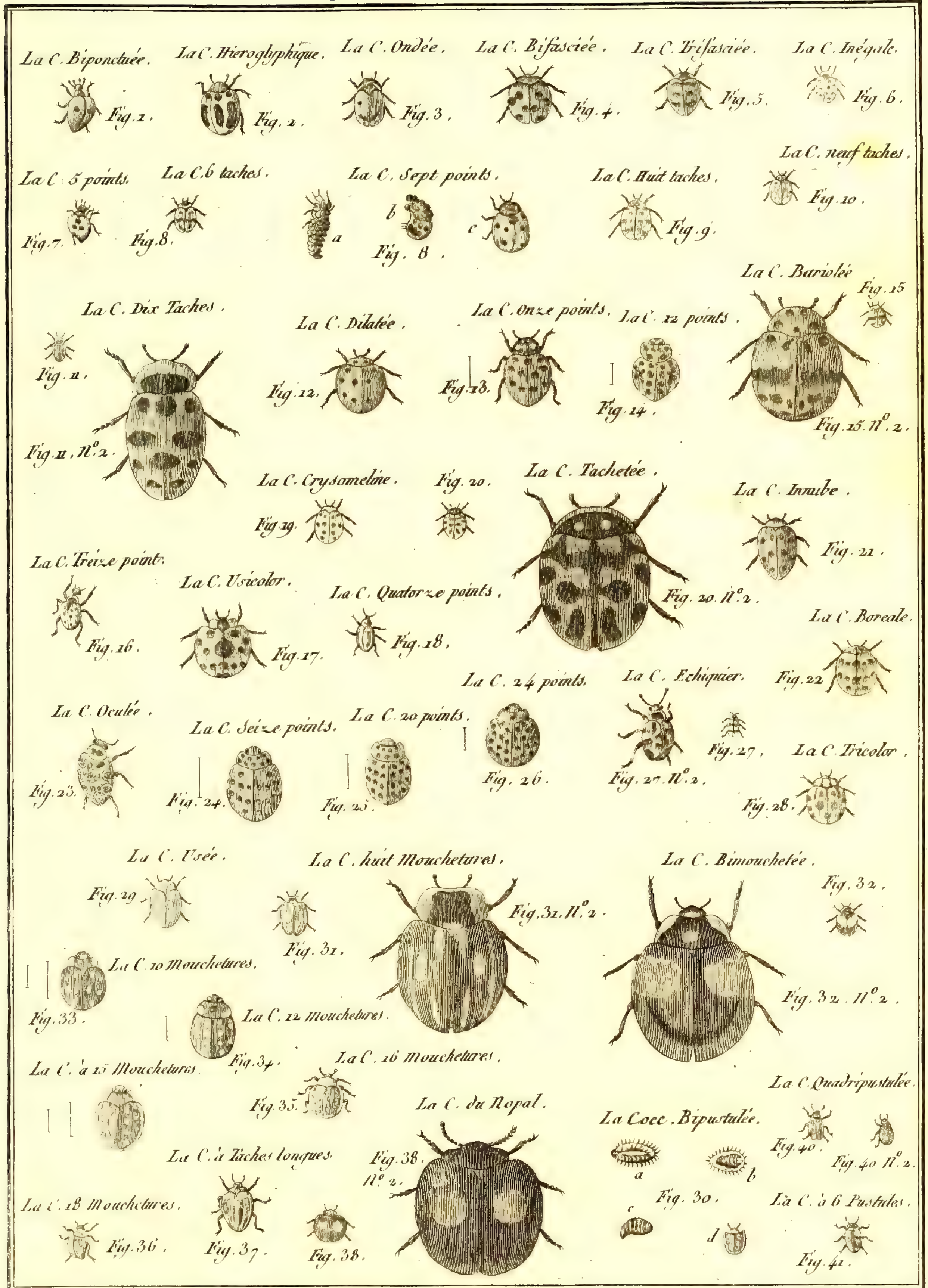

Benard Direxit.

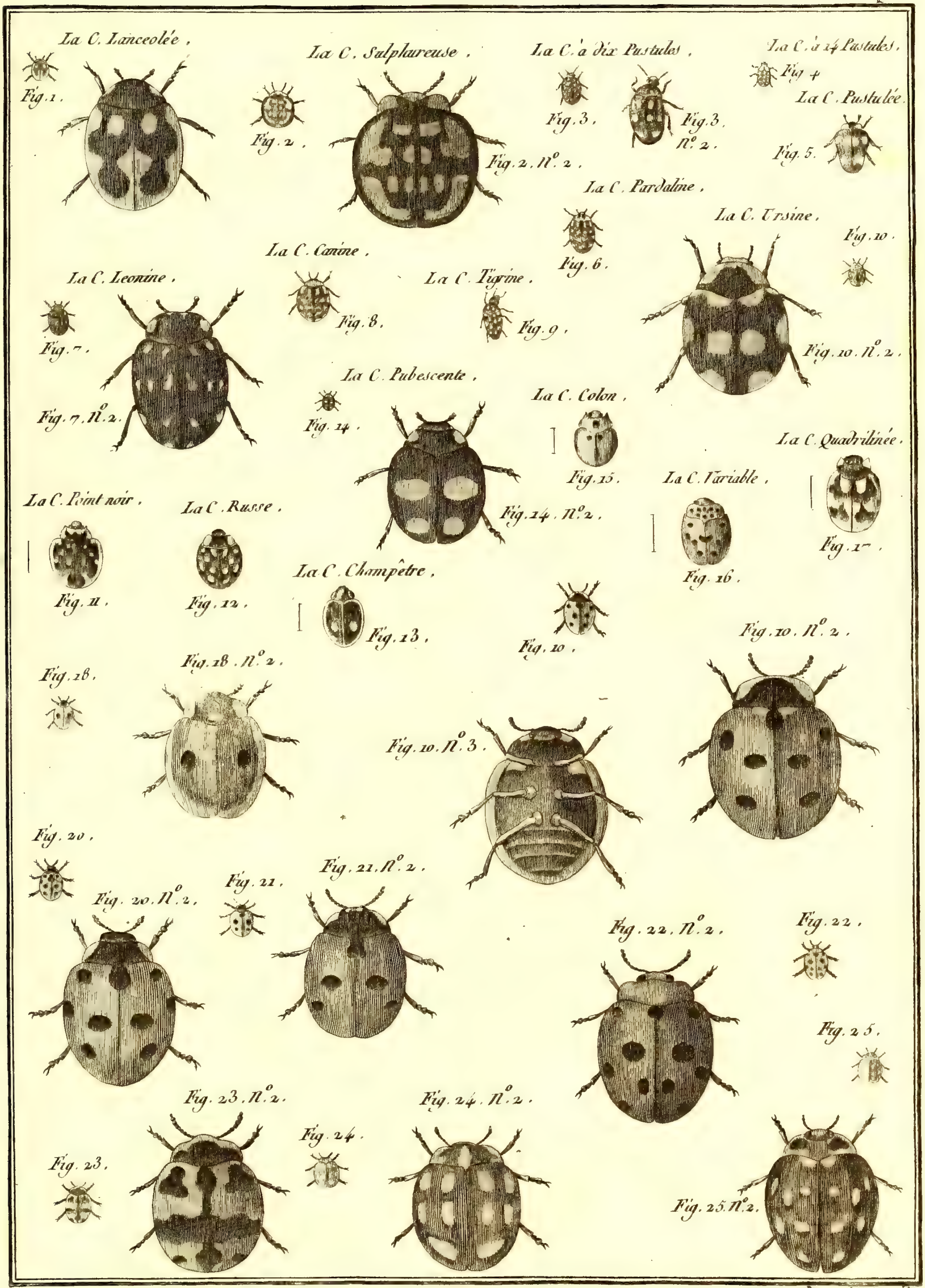

Benard Direxit

Histoire Naturelle, Insectes.

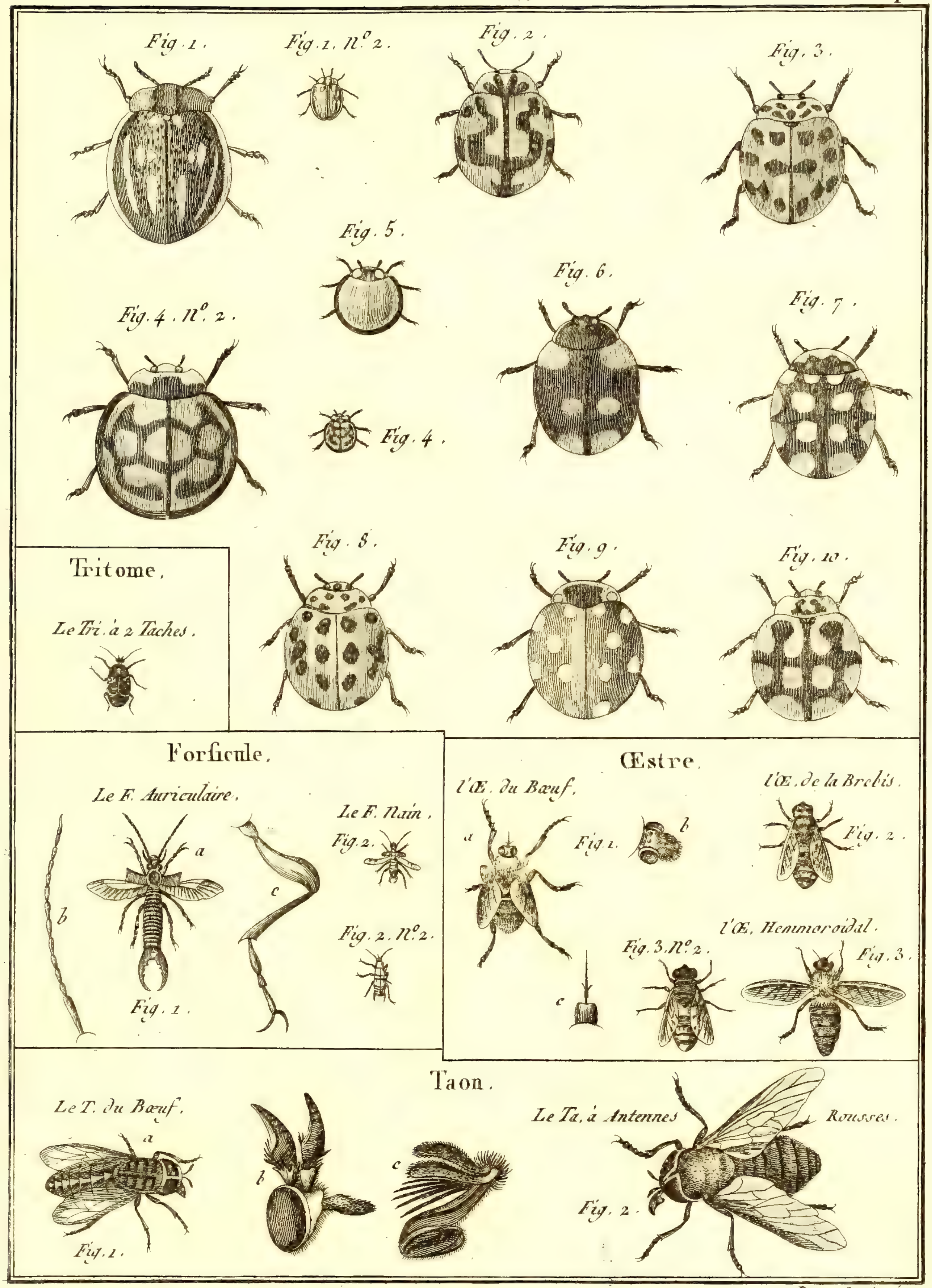

Benard Direxit.

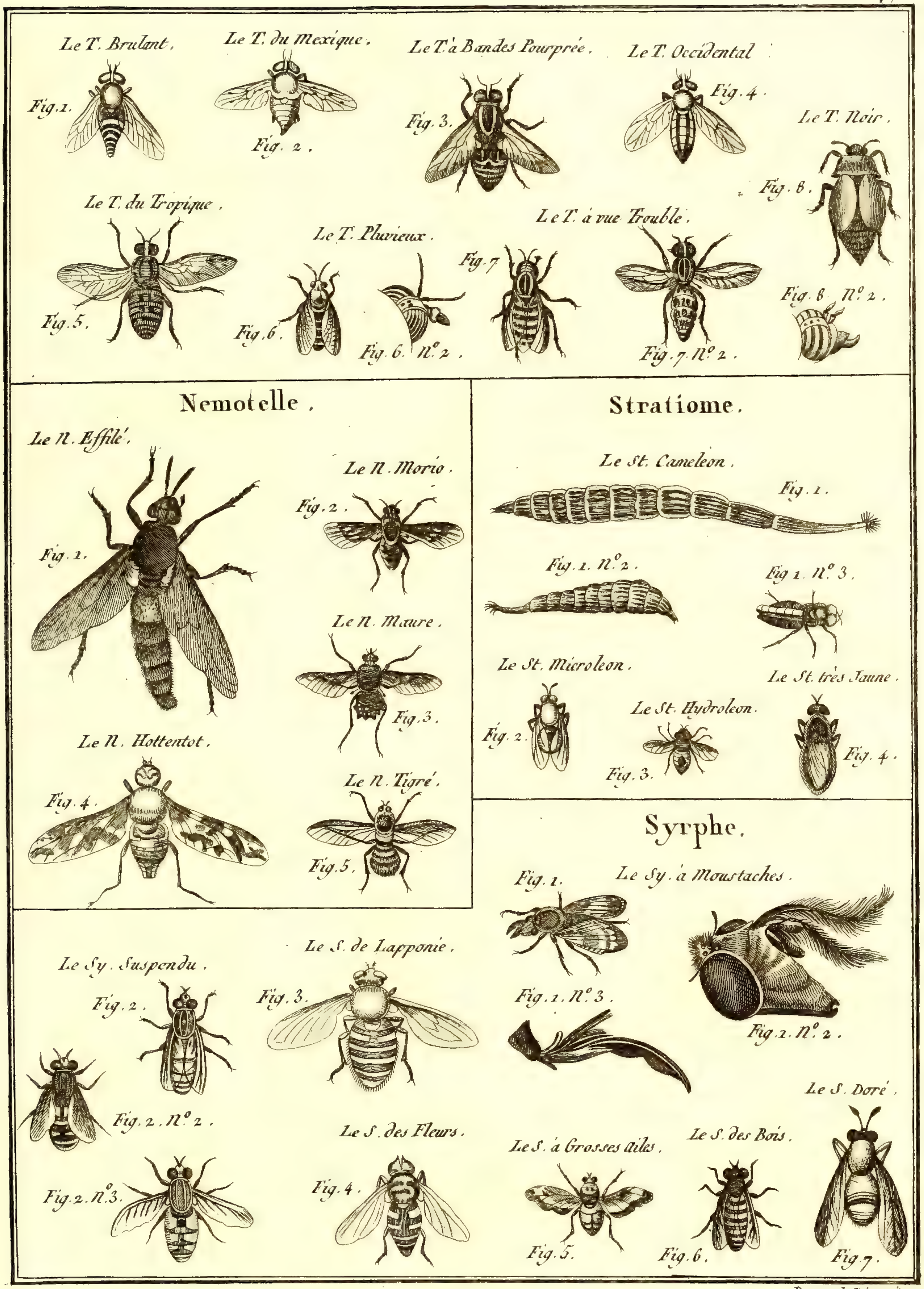

Benard Direxit.

Histoire Naturelle, Insectes.

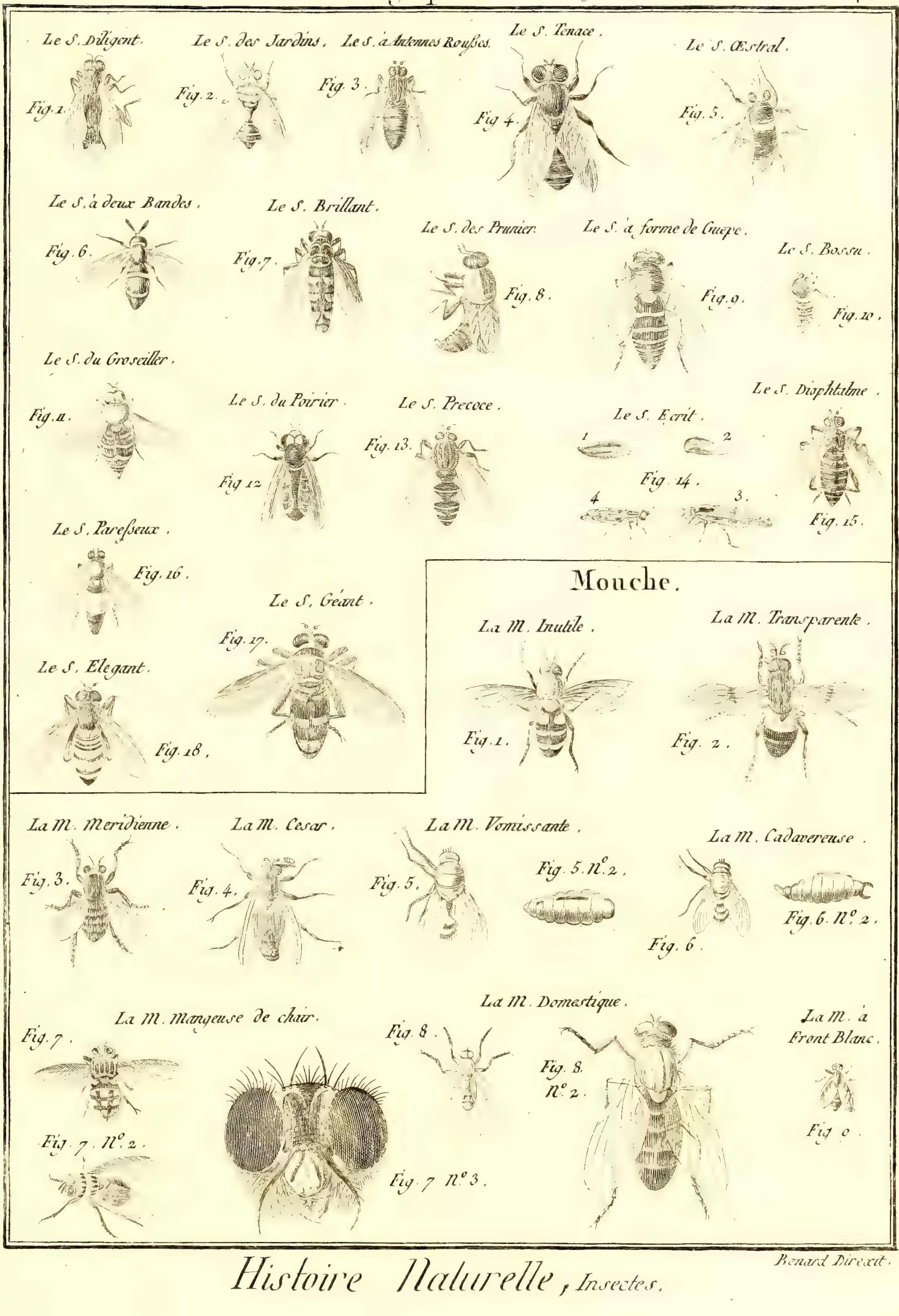

Benard Direxit.

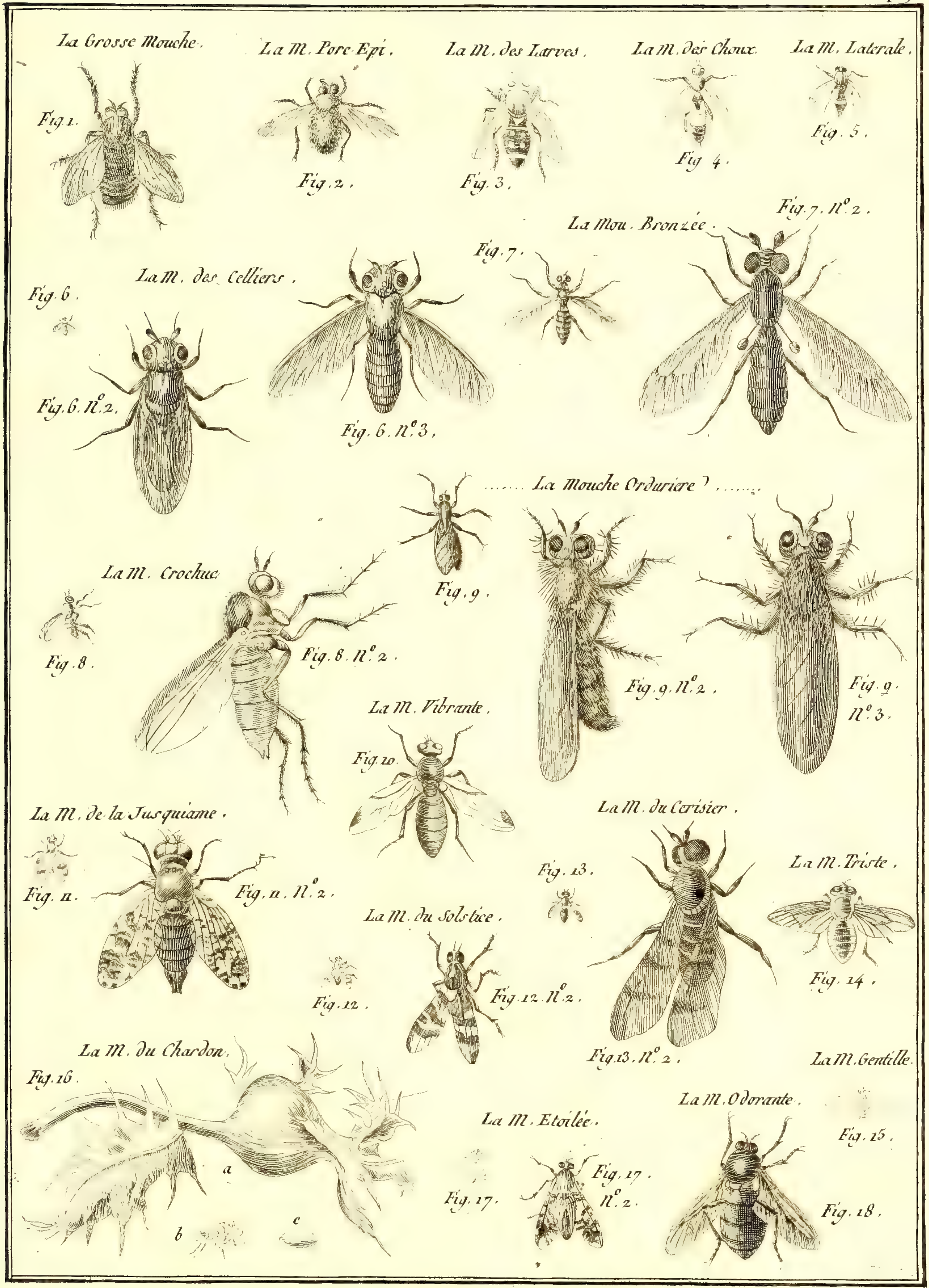

Benard Direxit.

Histoire Naturelle, Insectes.

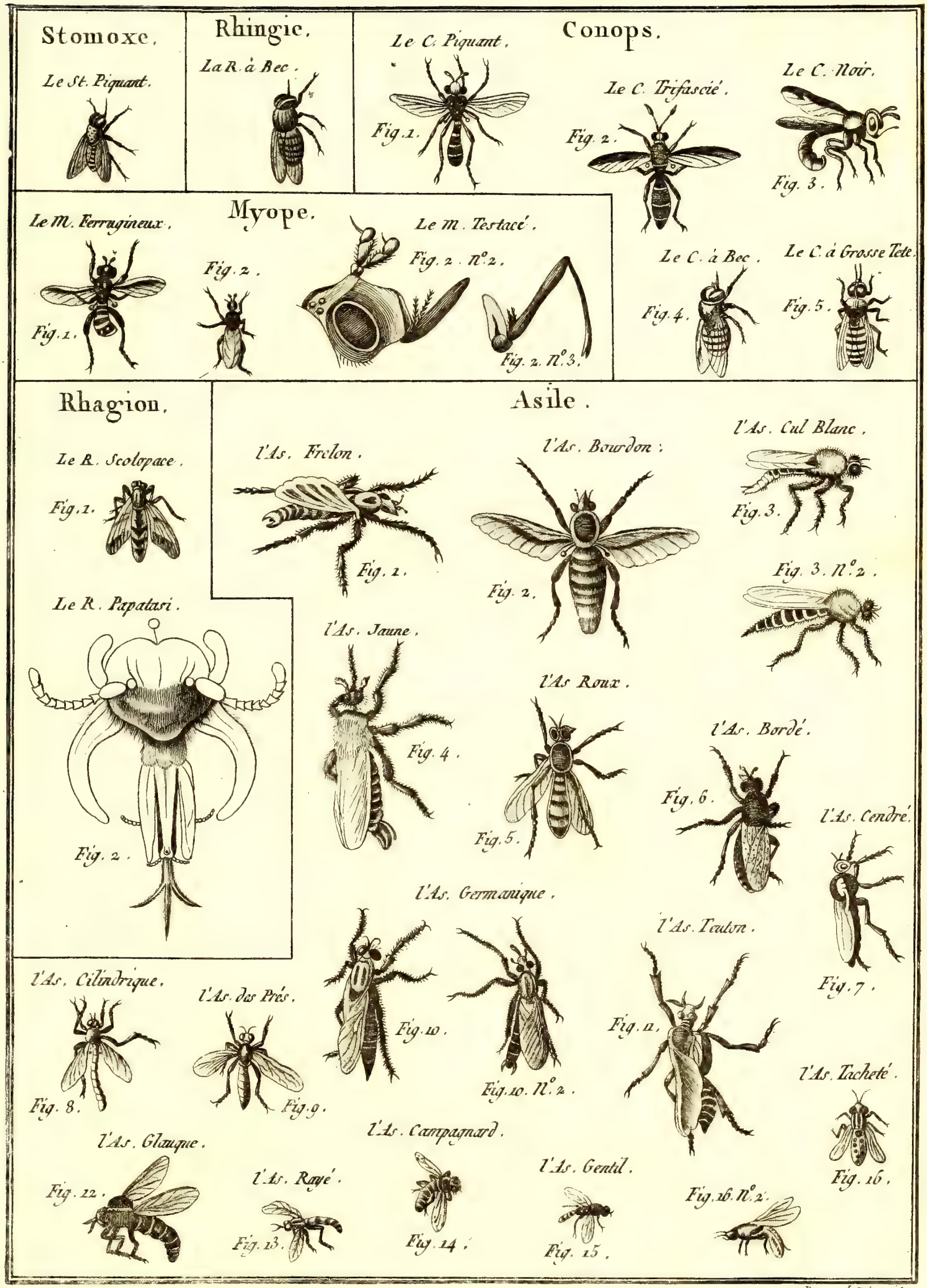

Benard Direxit.

Histoire Naturelle, Insectes.

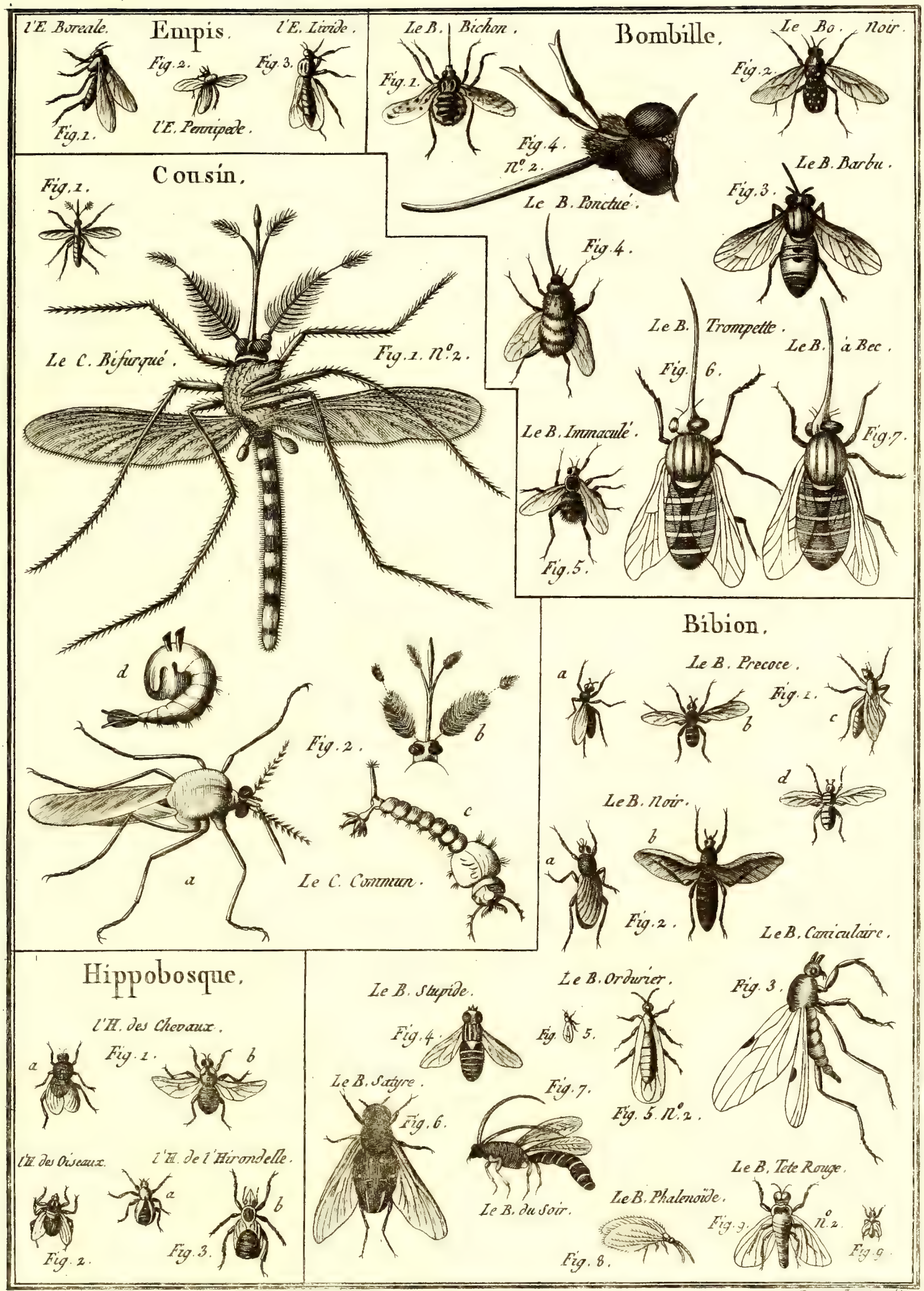

Benard Direxit.

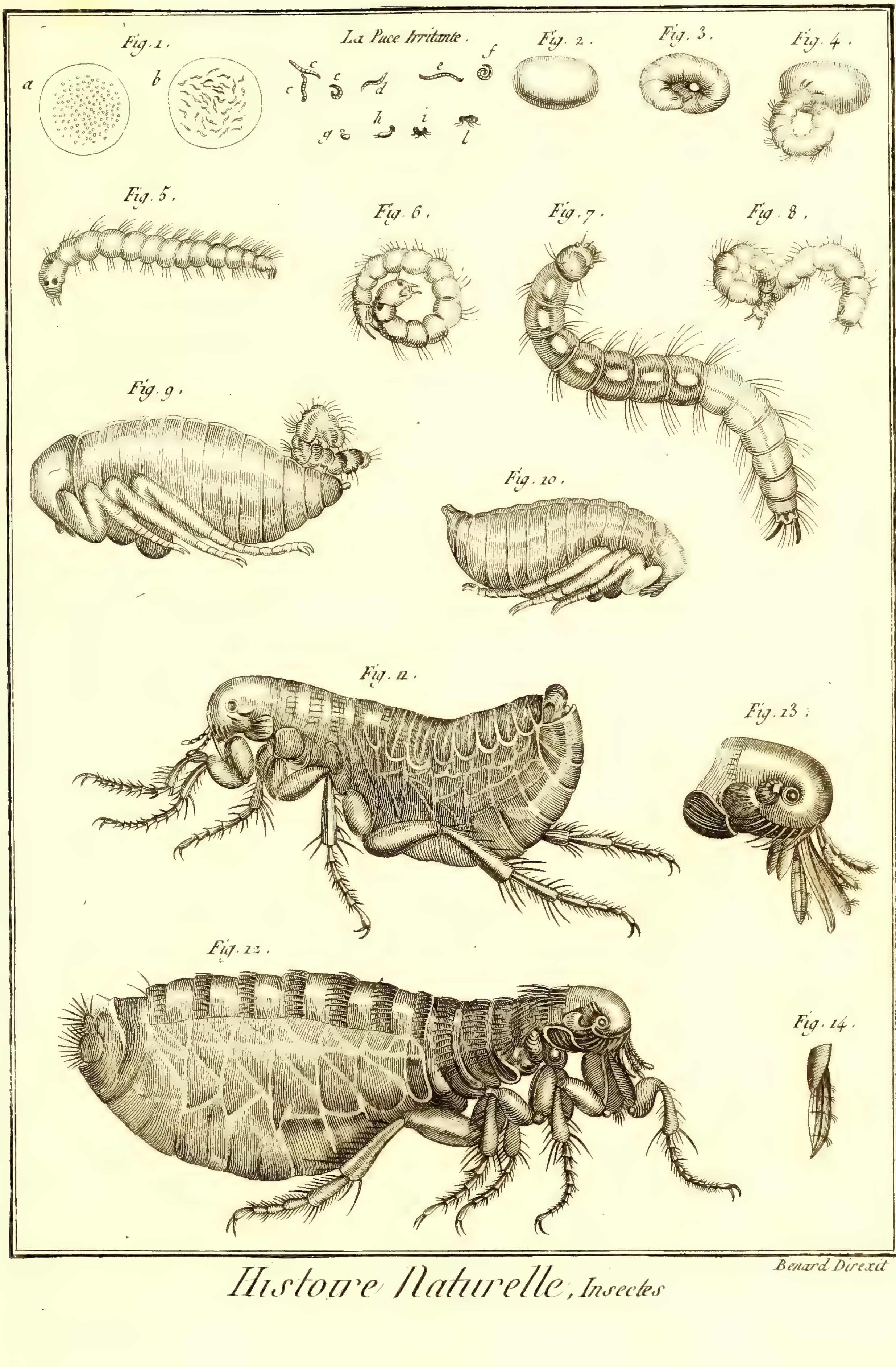

Benard Direxit

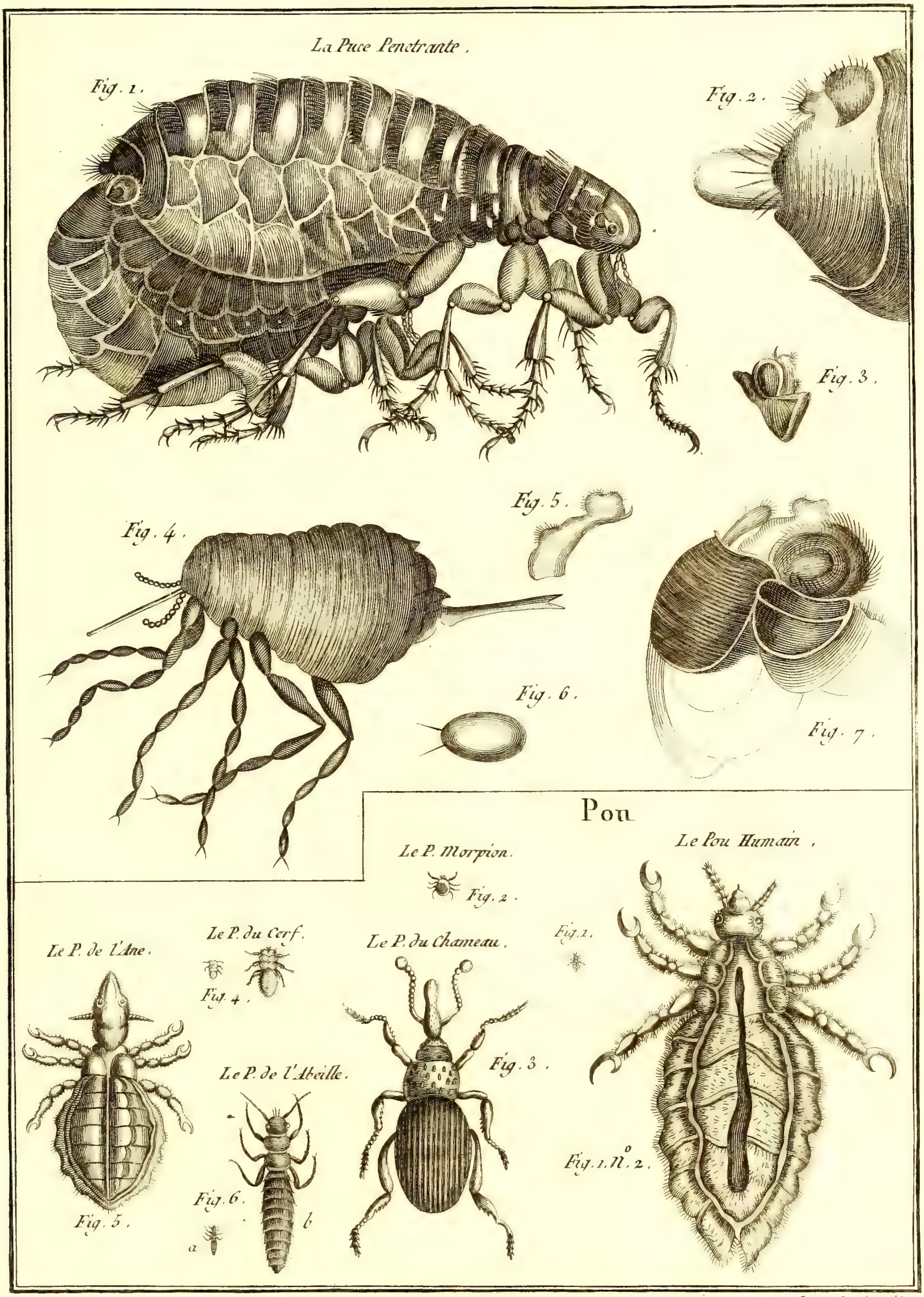

Benard Direxit.

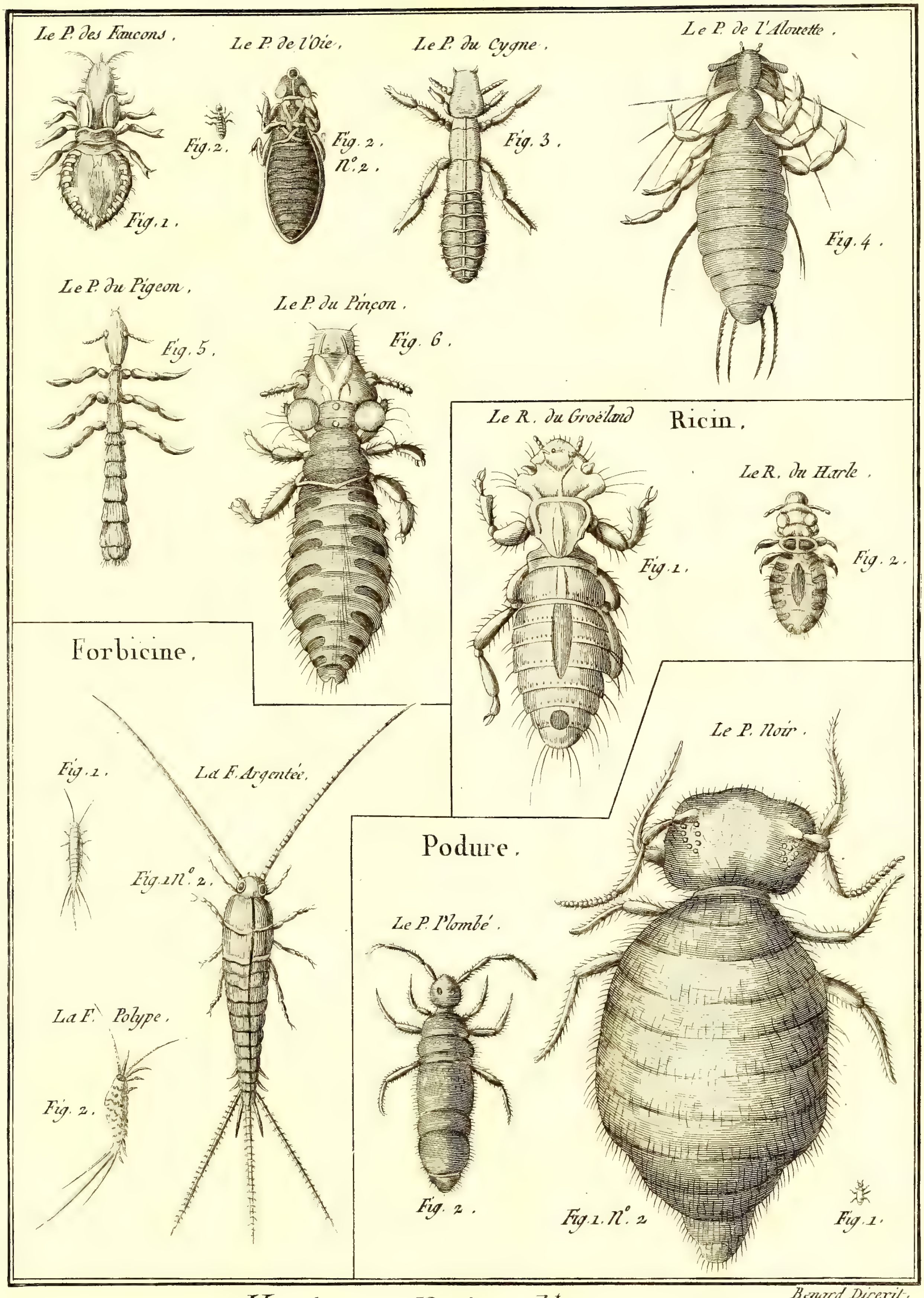

Benard Direxit.

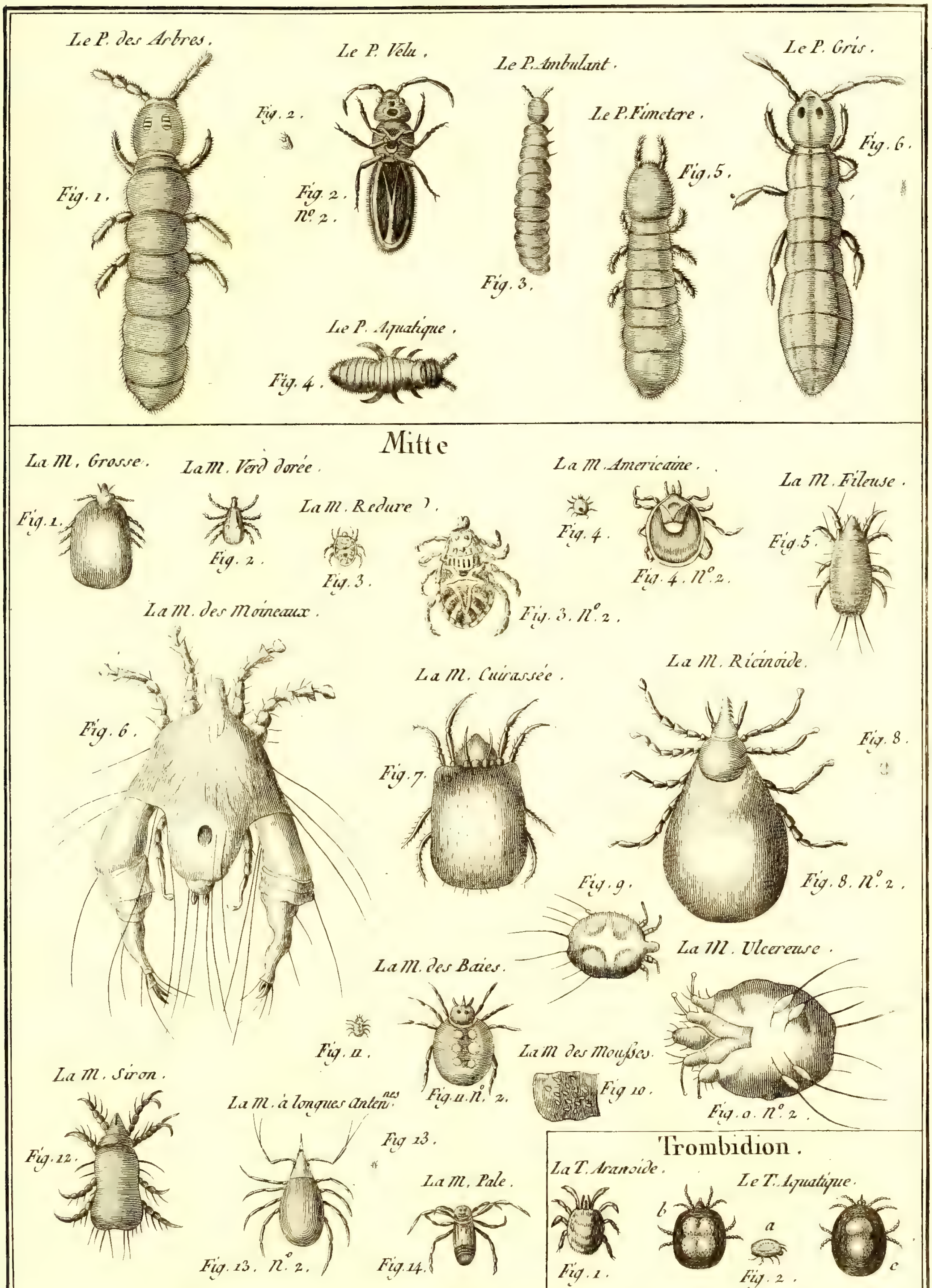

Benard Direxit.

Histoire Naturelle, Insectes.

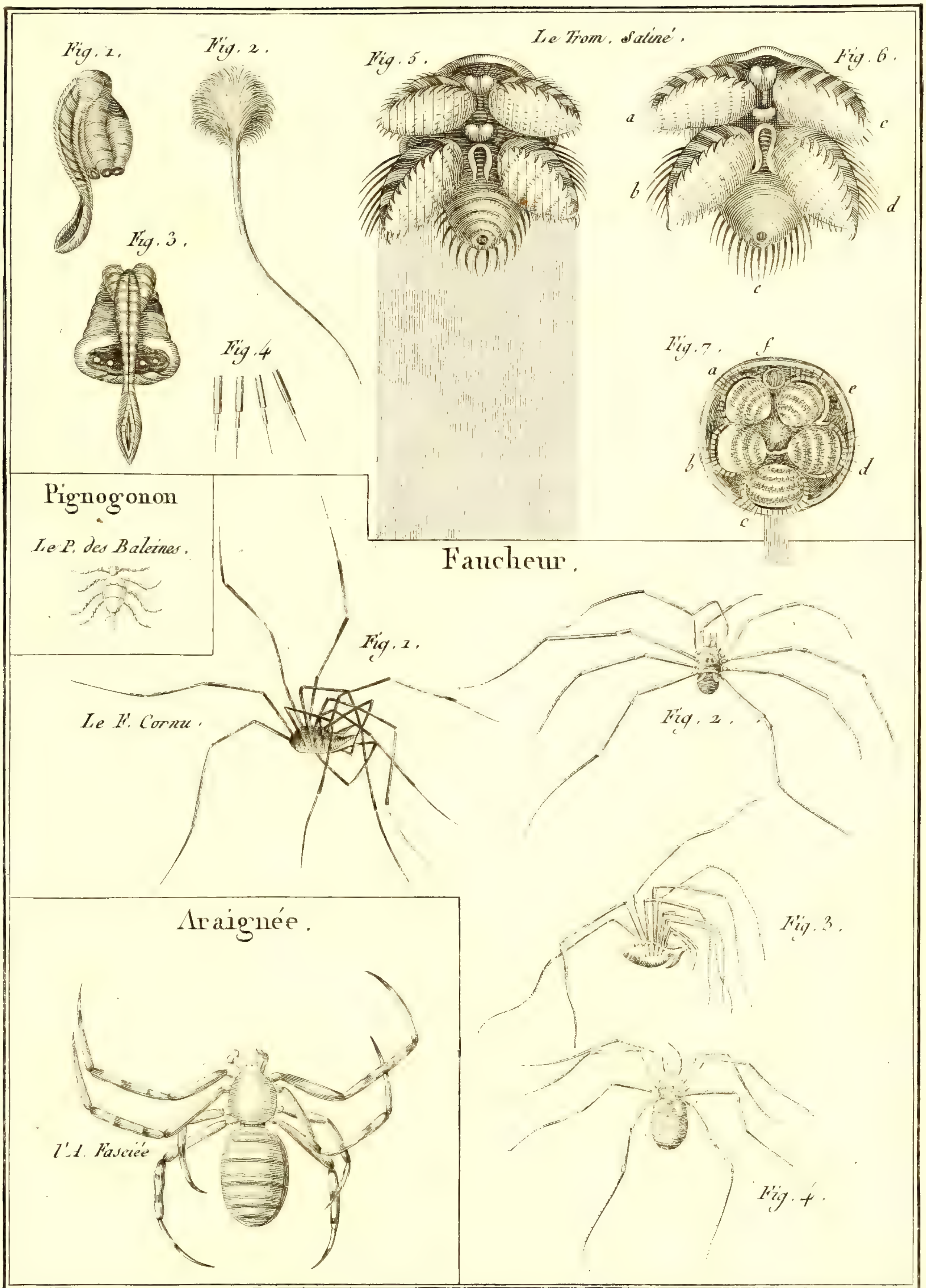

Benard Direxit.

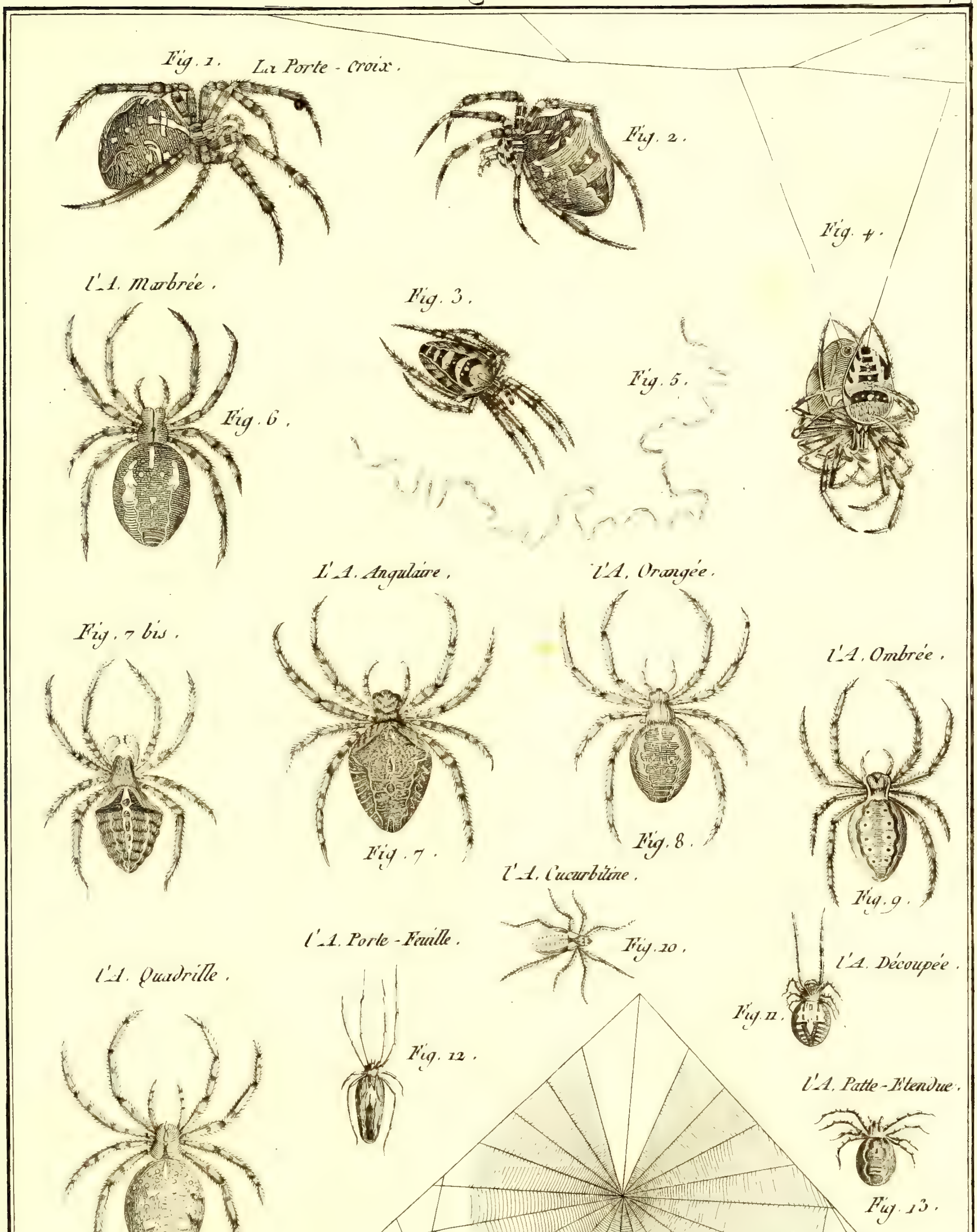

Benard Direxit

Histoire Naturelle, Insectes.

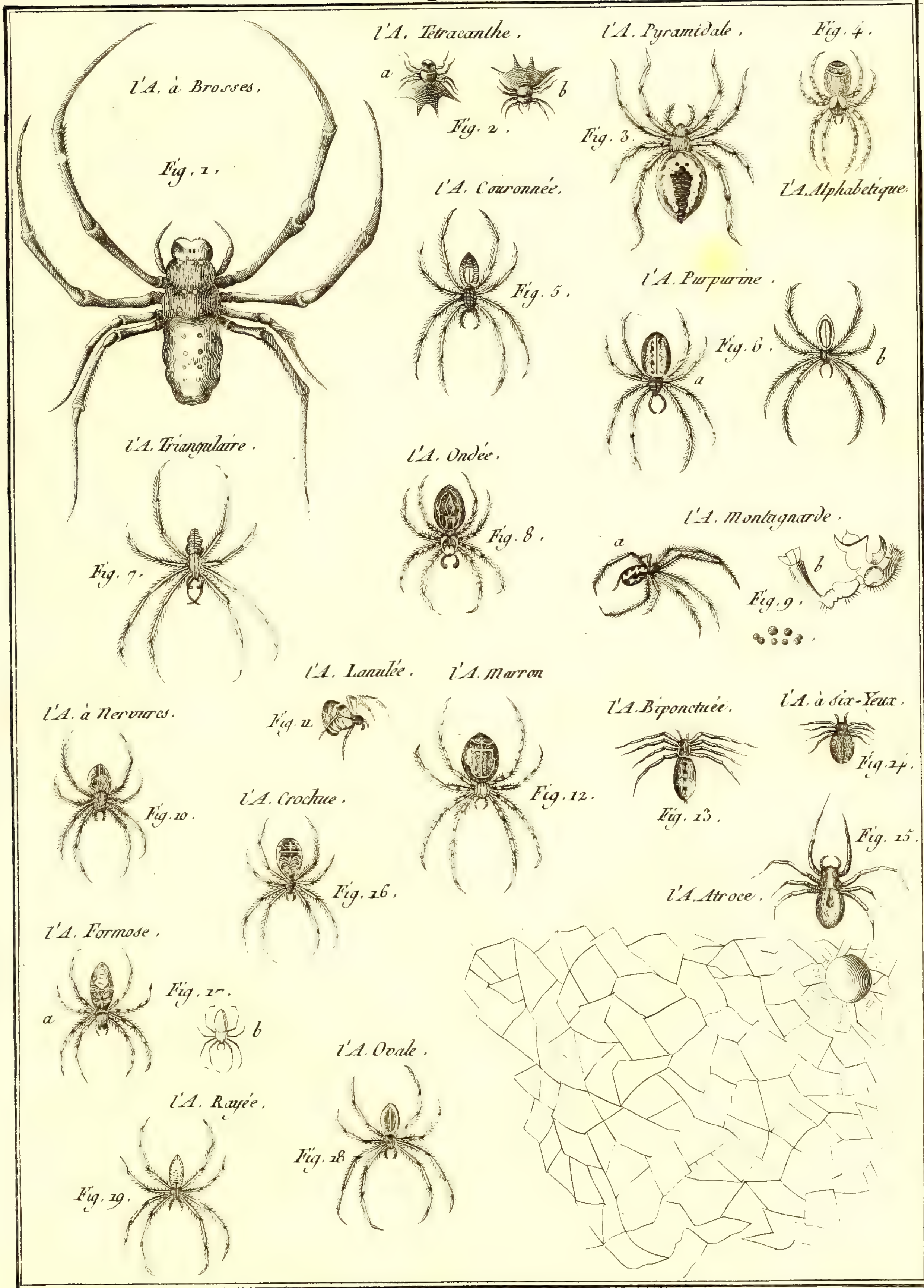

Benard Direxit.

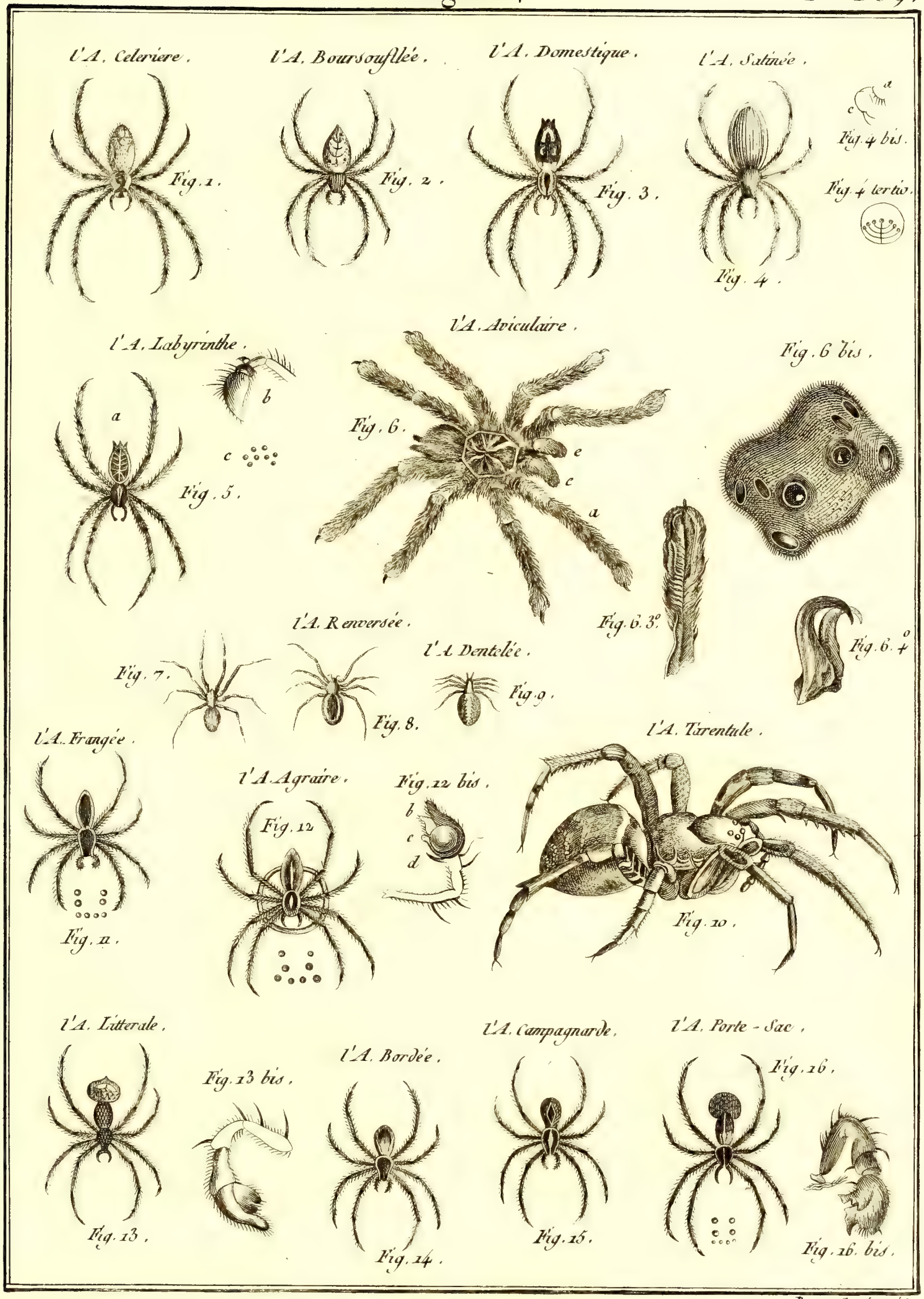

Benard Direxit.

Histoire Naturelle, Insectes.

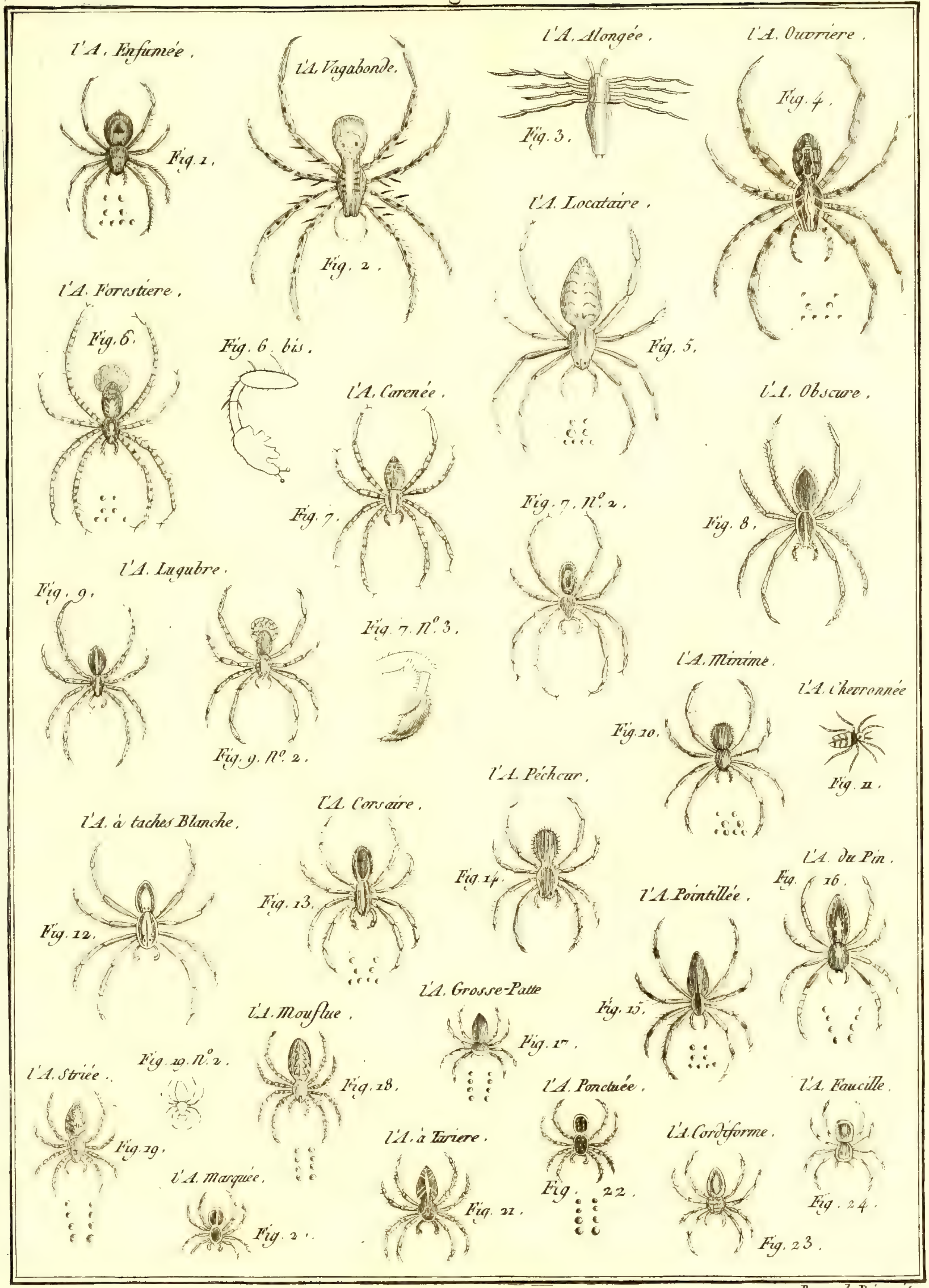

Benard Direxit.

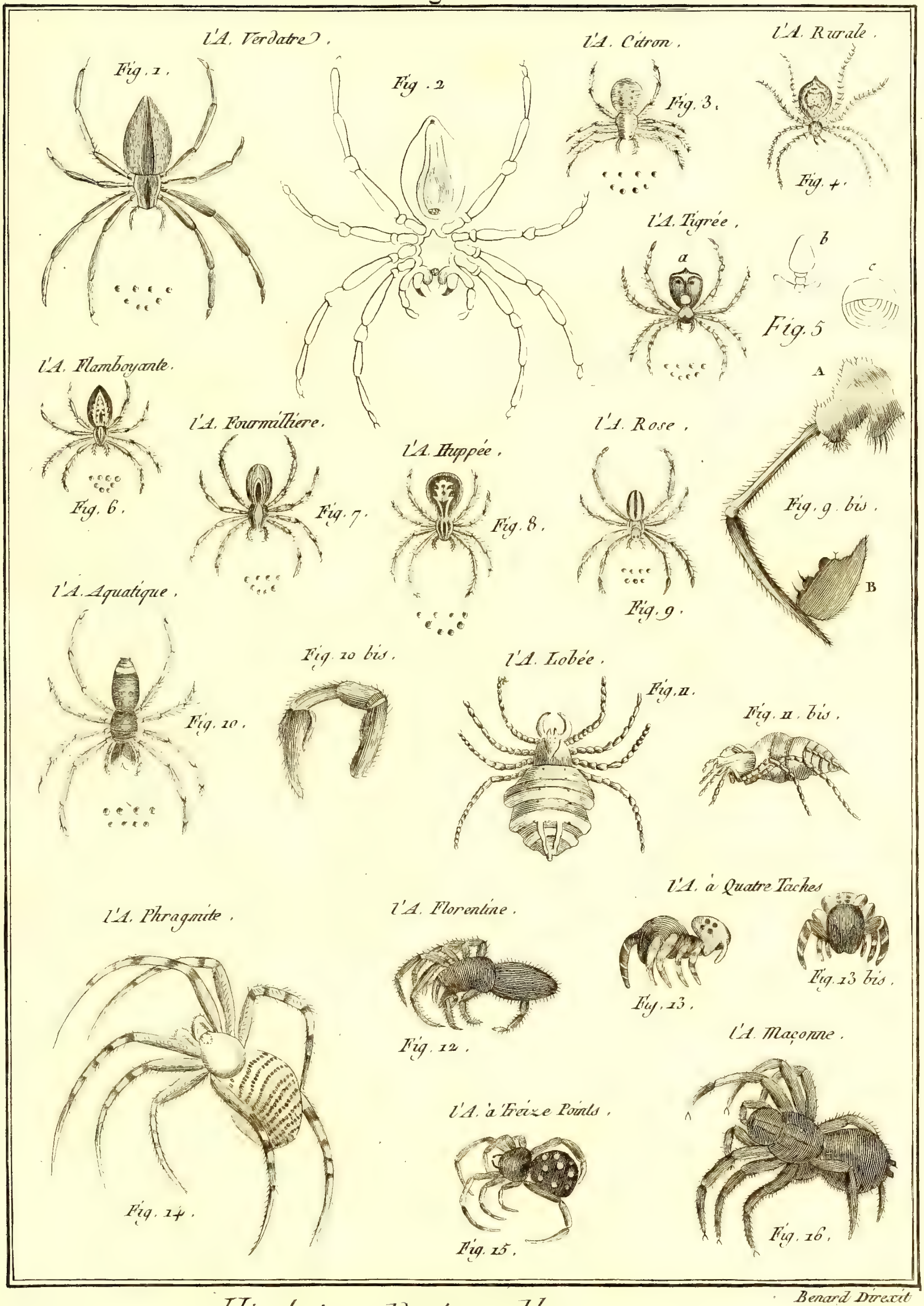
l'A. Verdatre.
Fig. 1.
Fig. 2.
l'A. Citron.
Fig. 3.
l'A. Rurale.
Fig. 4.
l'A. Tigrée.
a
b
c
Fig. 5
l'A. Flamboyante.
Fig. 6.
l'A. Fourmillière.
Fig. 7.
l'A. Huppée.
Fig. 8.
l'A. Rose.
Fig. 9.
A
Fig. 9 bis.
B
l'A. Aquatique.
Fig. 10.
Fig. 10 bis.
l'A. Lobée.
Fig. 11.
Fig. 11 bis.
l'A. Phragmite.
Fig. 14.
l'A. Florentine.
Fig. 12.
l'A. à Quatre Taches
Fig. 13.
Fig. 13 bis.
l'A. à Treize Points.
Fig. 15.
l'A. Maçonne.
Fig. 16.

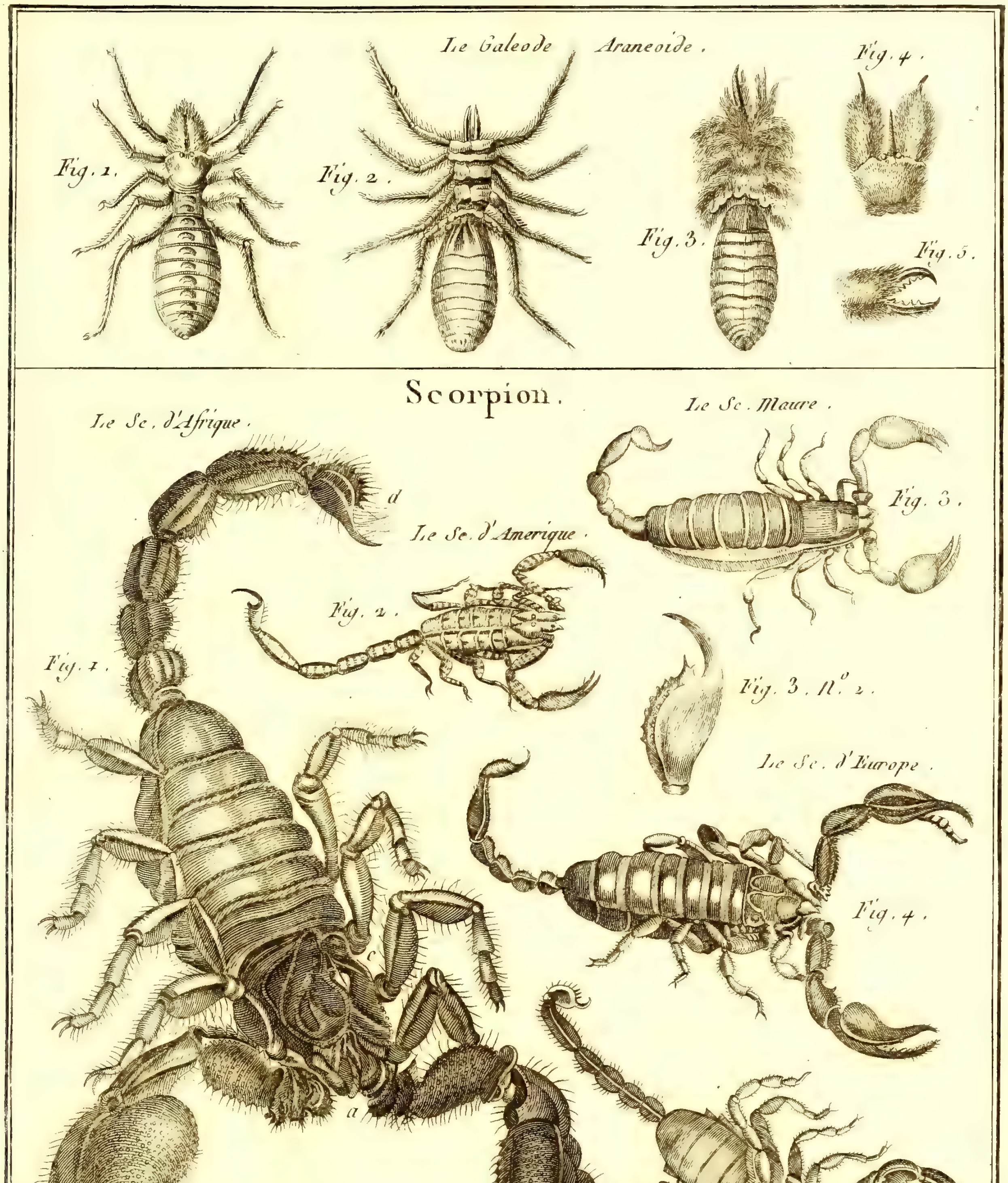

Benard Direxit.

Histoire Naturelle, Insectes.

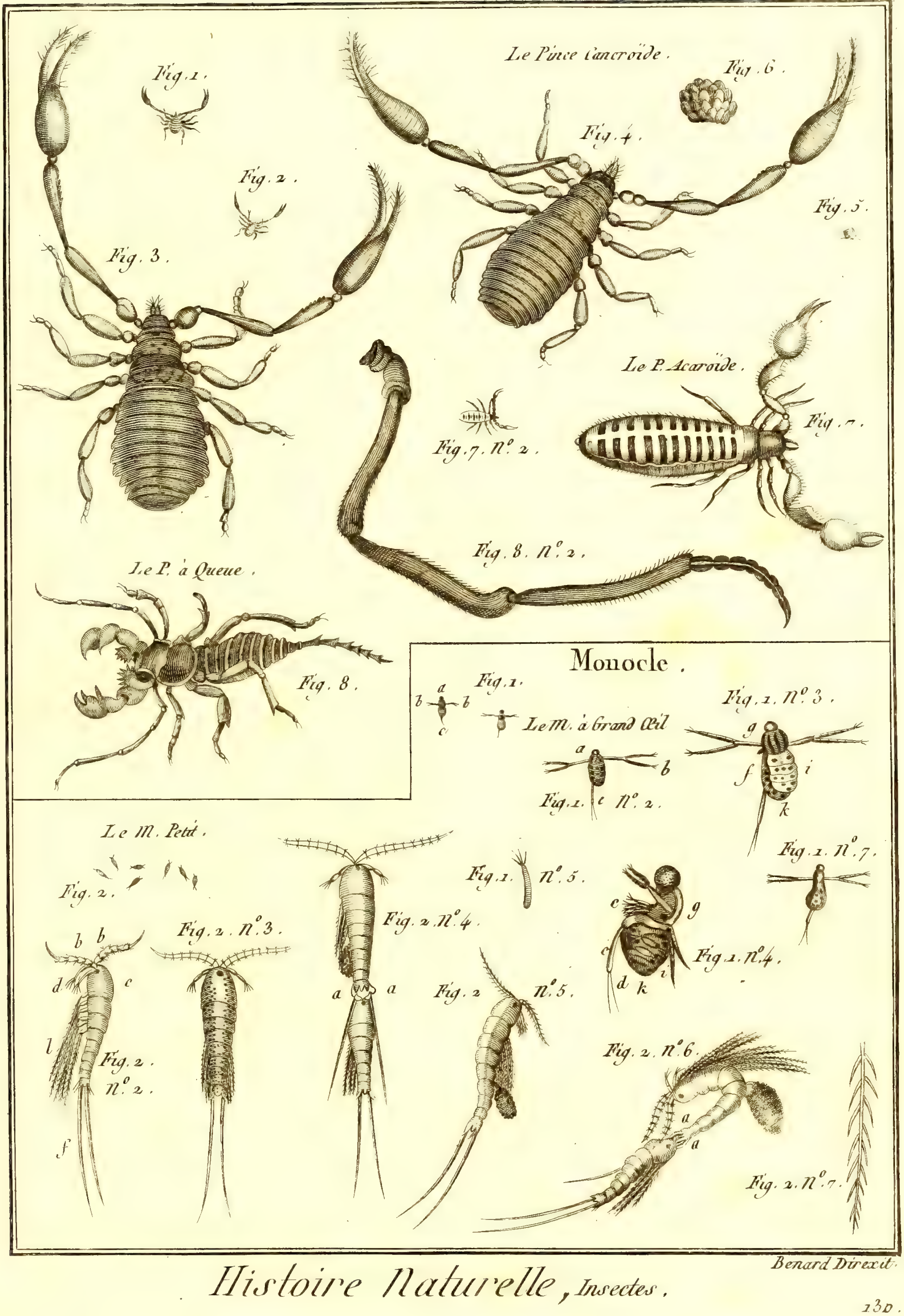

Benard Direxit.

Histoire Naturelle, Insectes.

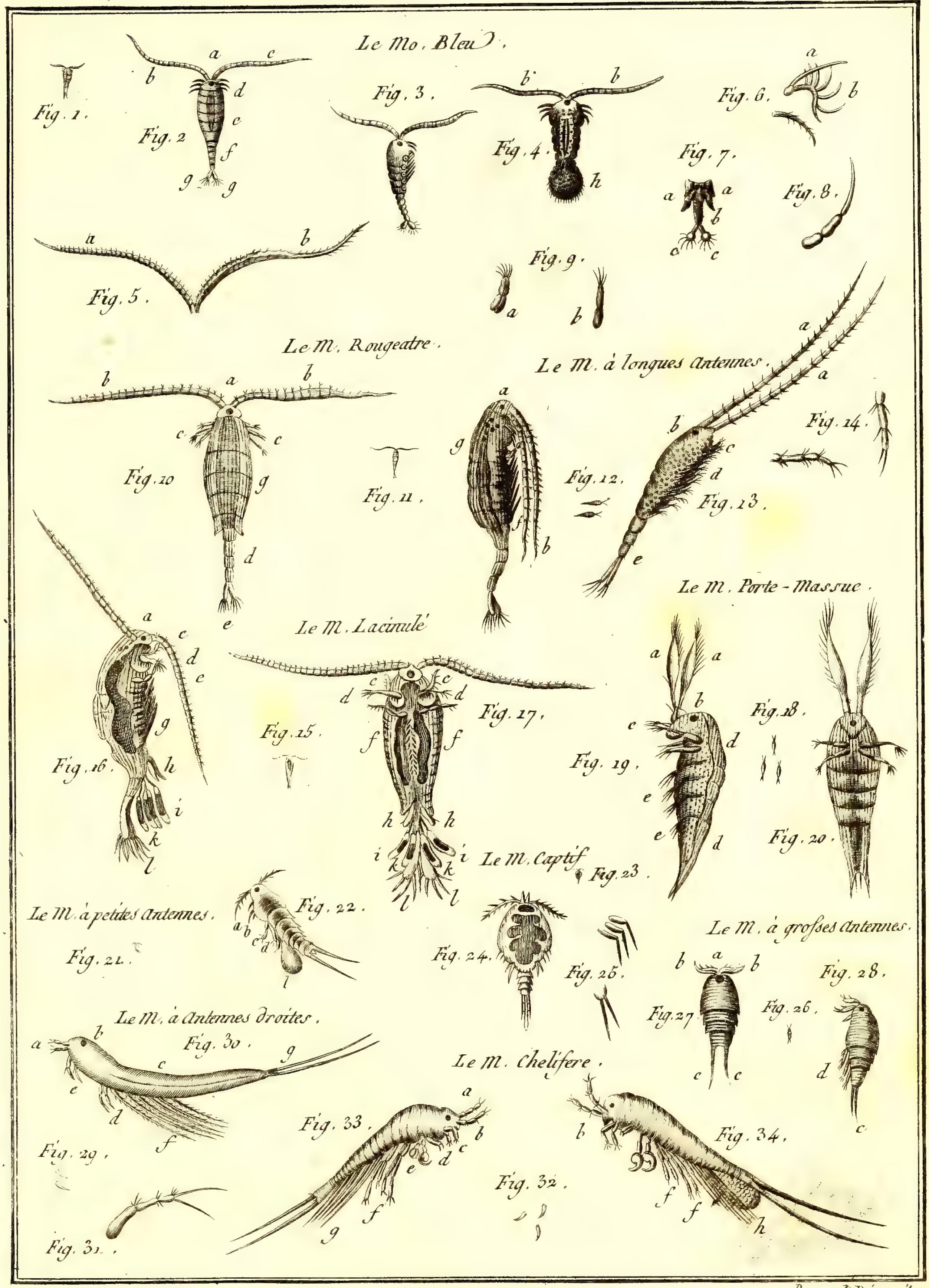

Benard Direxit.

Histoire Naturelle, Insectes.

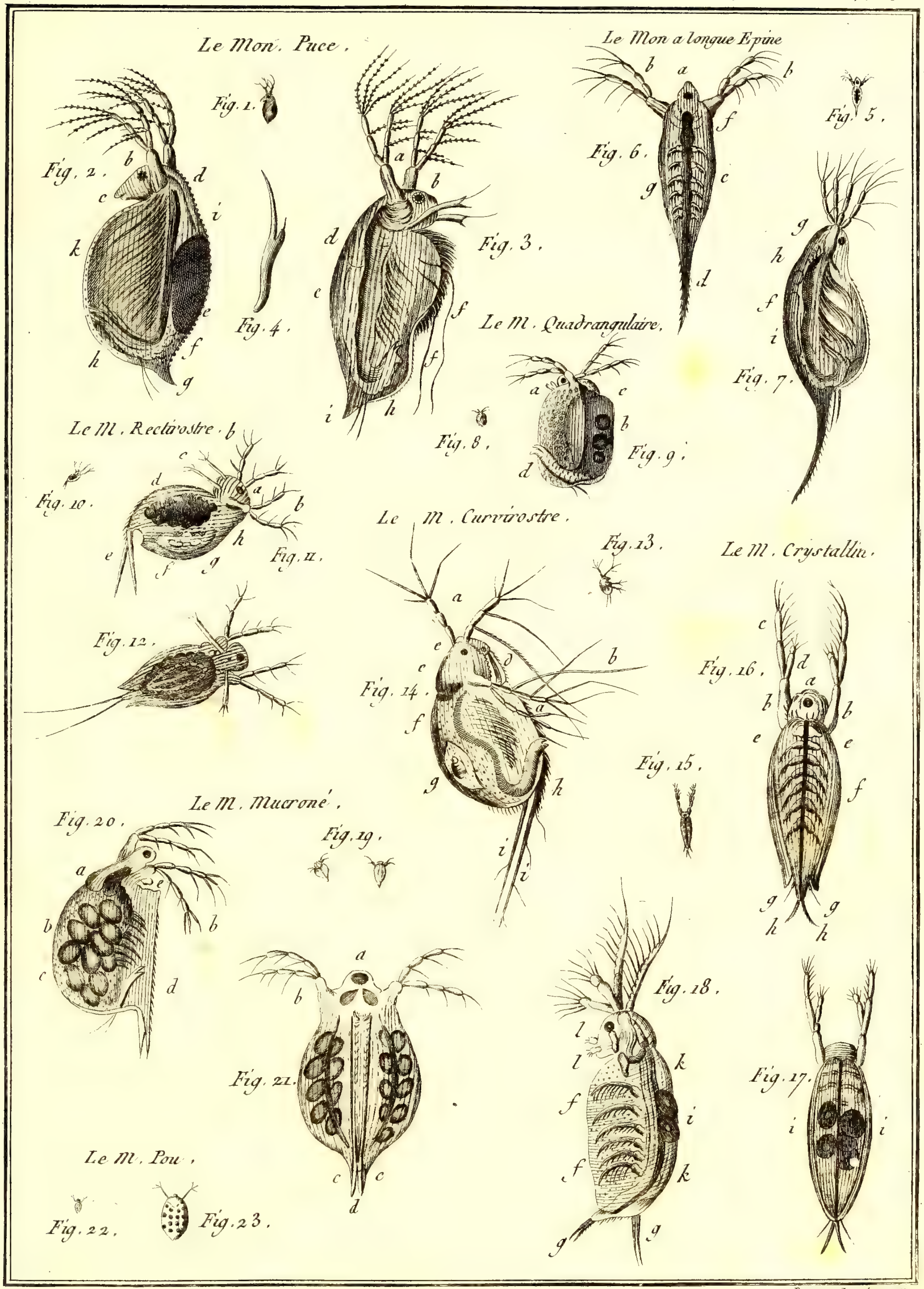

Benard Direxit.

Histoire Naturelle, Insectes.

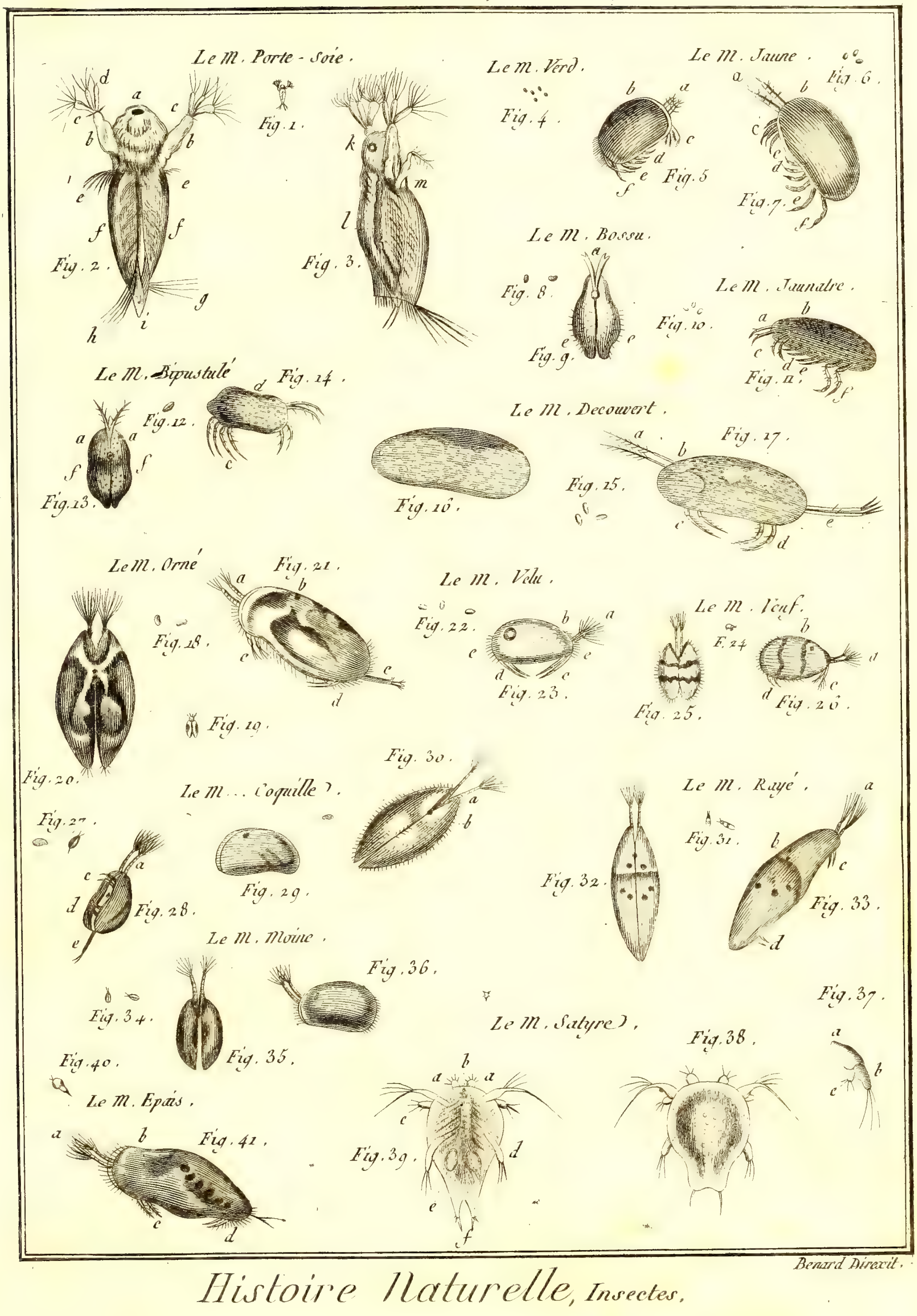

Benard Direxit.

Histoire Naturelle, Insectes.

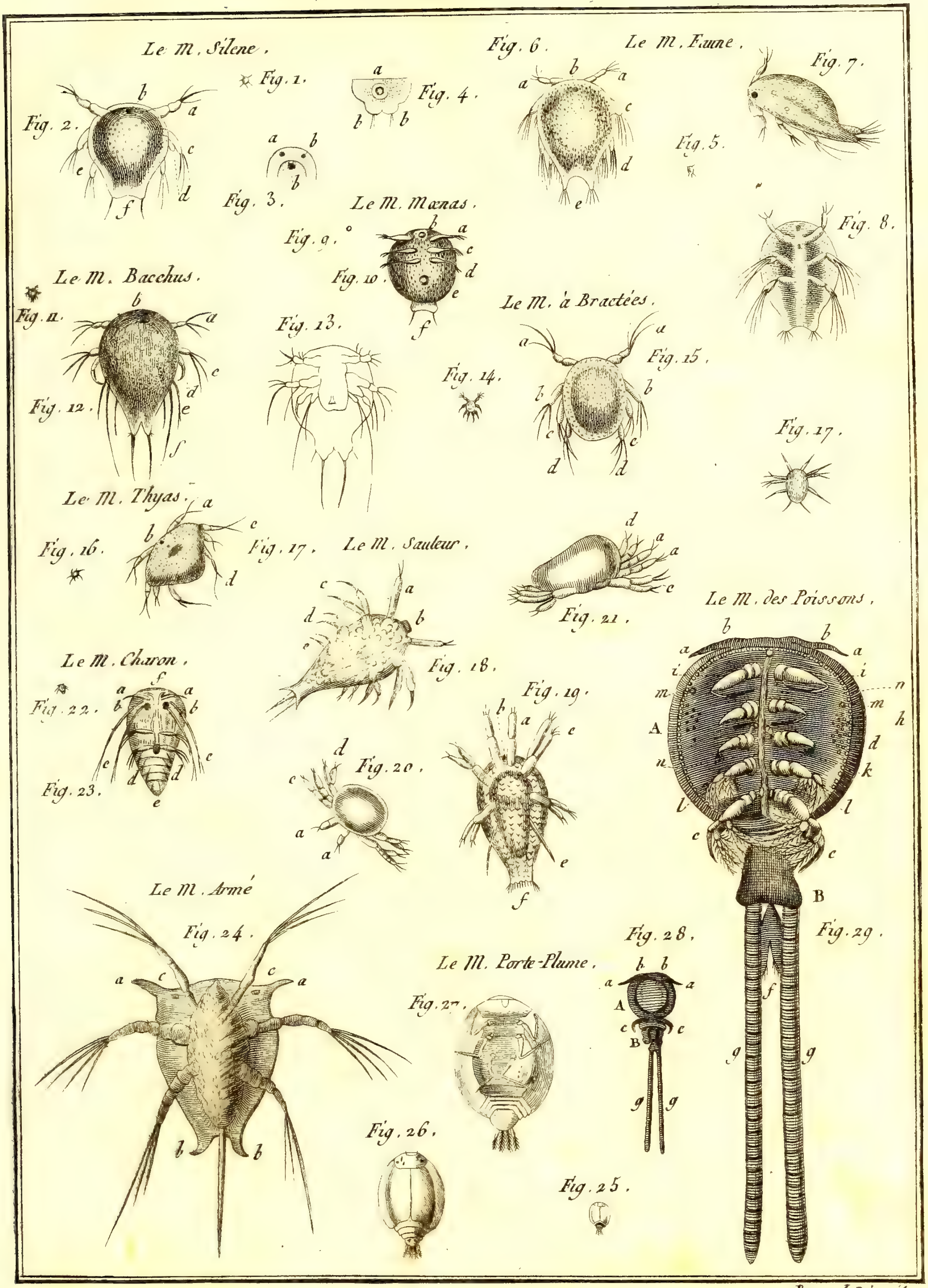

Benard Direxit.

Histoire Naturelle, Insectes.

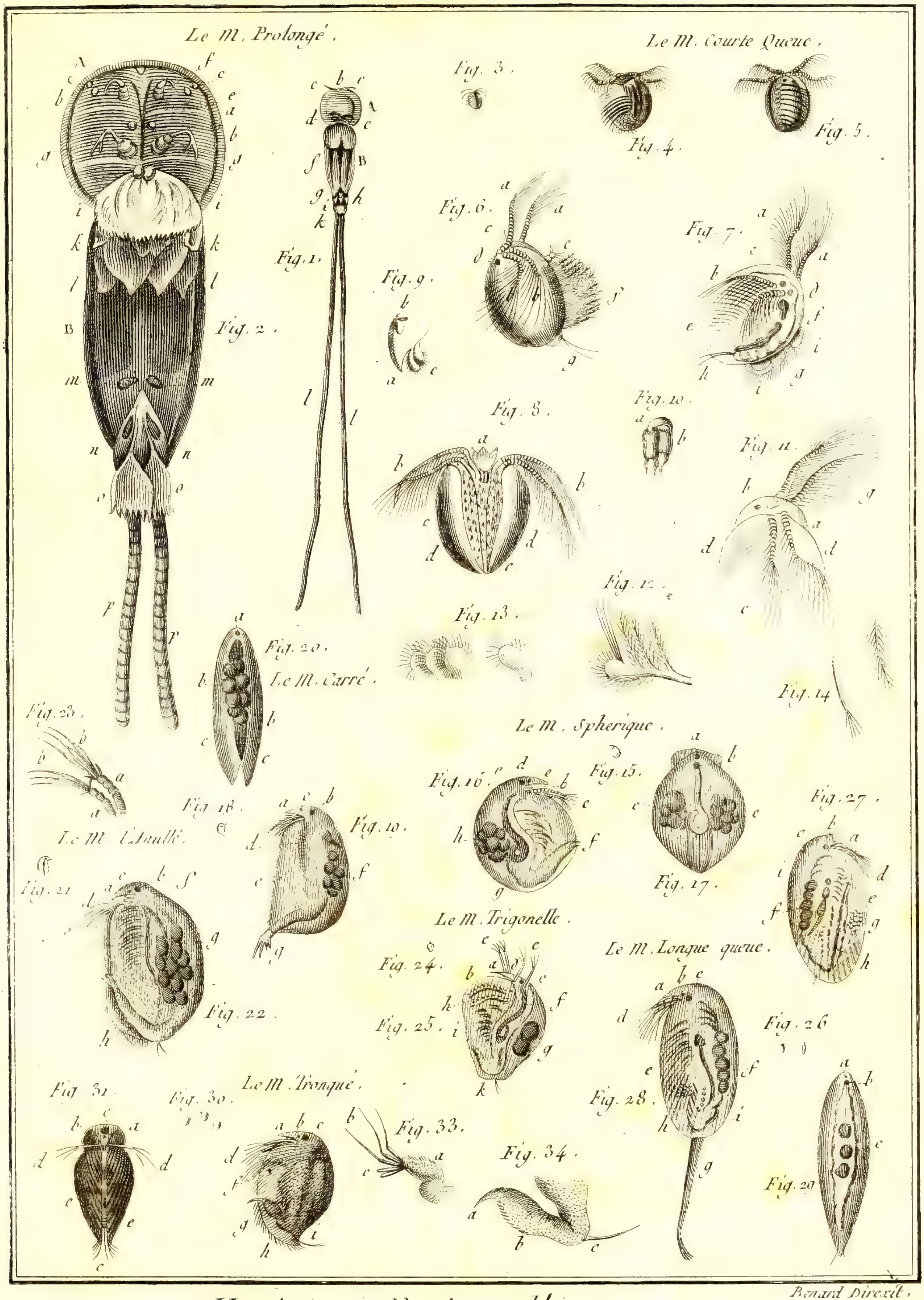

Benard Direxit.

Histoire Naturelle, Insectes.